

**Public Hearing:** YES ☒ NO ☐

**Department:** Planning & Sustainability

**SUBJECT:**

**COMMISSION DISTRICT(S):** 5 & 7

**Application of Mustaq Moosa to rezone properties from R-100 (Residential-Medium Lot-100) District to C-1 (Local Commercial) District to construct a convenience store with accessory fuel pumps and alcohol outlet, at 1762 Panola Road.**

**PETITION NO:** N15. Z-21-1244544 2021-2122

**PROPOSED USE:** Convenience store with accessory fuel pumps and alcohol outlet.

**LOCATION:** 1762 Panola Road, Stone Mountain, Ga.

**PARCEL NO. :** 16-037-02-007, 16-037-02-008

**INFO. CONTACT:** Melora Furman, Sr. Planner

**PHONE NUMBER:** 404-371-2155

**PURPOSE:**

Application of Mustaq Moosa to rezone properties from R-100 (Residential-Medium Lot-100) District to C-1 (Local Commercial) District to construct a convenience store with accessory fuel pumps and alcohol outlet. The property is located on the northeast intersection of Panola Road and Young Road, at 1762 and 1744 Panola Road, Stone Mountain. The property has approximately 328 feet of frontage on Young Road, 347 feet of frontage on Panola Road and contains 1.38 acres.

**RECOMMENDATION:**

**COMMUNITY COUNCIL:** Denial.

**PLANNING COMMISSION:** Pending.

**PLANNING STAFF:** Approval with Conditions

**STAFF ANALYSIS:** Based on the submitted information, the zoning proposal to allow a convenience store with accessory gas pumps and alcohol outlet at the intersection of a major arterial (Panola Road) and Collector (Young Road) road is consistent with the following policy of the 2035 Comprehensive Plan: “The non-residential development in suburban areas shall be limited to small-scale convenience goods/services to meet the needs of the surrounding residents. Small scale nonresidential development shall be limited to qualifying intersections (collector roadway and above)” (Sec. 7.3.5.A). It appears that the zoning proposal is consistent with the C-1 commercial-zoned property to the west across Panola Road containing an institutional use (Berean Christian Church) and vacant land and the commercial use (Family Dollar Store) across Young Road to the south. A 50-foot undisturbed transitional buffer along the northeast property line abutting residential zoning, along with a recommended condition of zoning approval requiring that all lighting be established so that no direct light is cast upon adjacent properties should provide compatibility with the single-family residential uses to the east (Sec. 7.3.5.B). Additionally, the Planning Department is recommended as a condition of approval that there be compliance with all Supplemental Regulations relating to fuel pumps and alcohol outlet, to reinforce the zoning regulations themselves. Since a building setback variance is requested off of Young Road, approval cannot be based on the submitted concept plan. Approval of this rezoning application by the Board of Commissioners has no bearing on other approvals by the Zoning Board of Appeals or other authority, whose decision should be based on the merits of the application before said authority. The Department of Planning and Sustainability recommends “Approval with Staff’s recommended conditions”

**PLANNING COMMISSION VOTE: Pending.**

**COMMUNITY COUNCIL VOTE/RECOMMENDATION: Denial 8-0-0.** Many community residents spoke in opposition to this project, citing its proximity to Berean Church and school, as well as traffic concerns and concerns about the abundance of similar businesses in the immediate area. Applicant did not attend.

**Z-21-1244544**  
**Recommended Conditions if Approved**  
**2/24/21**

1. Not based on submitted site plan. Allow up to a 6,500 square foot convenience store and retail uses in conjunction with accessory fuel pumps and alcohol outlet.
2. Provide a 50-foot wide undisturbed transitional buffer along the eastern property line. Existing trees within the 50-foot transitional buffer shall be preserved and supplemented with new trees (if necessary) to form an effective visual screen as approved by the County Arborist prior to the issuance of any Certificates of Occupancy.
3. If a drive-through restaurant is proposed in the future, a Special Land Use Permit (SLUP) application shall be required to be submitted and approved by the Board of Commissioners.
4. Buildings shall be substantially similar to the submitted conceptual elevations.
5. Provide landscaping, sidewalks, and street trees along Panola Road and Young Road as required by Article 5 of the zoning ordinance. Provide a two (2) foot high masonry wall with landscaping and/or an evergreen hedge to help screen the pumps from view from a public right of way.
6. Canopy height shall not exceed the greater of twenty (20) feet or the height of the principal building.
7. Compliance with all supplemental regulations for fuel pumps and alcohol outlet is required.
8. Support columns for the pump/canopy island shall be composed of four-sided brick.
9. Limit site to one (1) curb cut on Panola Road, subject to GDOT (Georgia Department of Transportation) approval. Limit site to one (1) curb cut on Young Road, subject to approval by the Transportation Division of the Department of Public Works.
10. All access points shall meet minimum intersection and stopping sight distance requirements per AASHTO Greenbook for 35 mph and presented (signed and sealed by a professional engineer) with the land development permit documents. Access point on Young Road shall be relocated away from the traffic signal, subject to approval by the Transportation Division of Public Works. The pedestrian features of the traffic signal at Panola Road at Young Road shall be upgraded, as needed, as identified by the Transportation Division of Public Works. Internal sidewalks shall be provided to connect the building to public sidewalks along Panola and Young Road.
11. All refuse areas shall be constructed with an enclosure to match the building materials of the principal structure.
12. Outside trash receptacles for patrons at gasoline pumps and along store entrances shall be provided.
13. Outside vending machines are prohibited. This prohibition shall not restrict outside equipment used for the storage and sale of ice or for Amazon lockers.
14. No car washing allowed on site.
15. Project signage with digital scrolling signage or with changing pictures shall be strictly prohibited.

16. All construction work shall be conducted in accordance with the DeKalb County Noise Ordinance.
17. The approval of this SLUP application by the Board of Commissioners has no bearing on the requirements for other regulatory approvals under the authority of the Zoning Board of Appeals, or other entity whose decision should be based on the merits of the application under review by such entity.
18. Lighting shall be established in such a way that no direct light is cast upon or adversely affects adjacent properties and roadways. An outdoor lighting plan shall be submitted in conjunction with the application for a land disturbance permit and shall meet the standards of Sec. 5.6.1 of the DeKalb County Zoning Code.



## **DeKalb County Department of Planning & Sustainability**

**330 Ponce De Leon Avenue, Suite 300**

**Decatur, GA 30030**

**(404) 371-2155 / [www.dekalbcountyga.gov/planning](http://www.dekalbcountyga.gov/planning)**

**Planning Commission Hearing Date: March 4, 2021, 5:30 P.M.**

**Board of Commissioners Hearing Date: March 25, 2021, 5:30 P.M.**

### **STAFF ANALYSIS**

**Case No.:** Z-21-1244544 **Agenda #:** N. 15

**Location/Address:** 1762 and 1744 Panola Road, Stone Mountain, GA. **Commission District:** 5 **Super District:** 7

**Parcel ID(s):** 16-037-02-007, -008

**Request:** Rezone properties from R-100 (Residential-Medium Lot-100) to C-1 (Local Commercial) to construct a convenience store with accessory fuel pumps, accessory alcohol sales, and two leasable retail tenant spaces.

**Property Owner(s):** 2020 Partners, LLC

**Applicant/Agent:** Mastaq Moosa

**Acreage:** 1.38 acres

**Existing Land Use:** Undeveloped, wooded.

**Surrounding Properties:** North, Northeast, East, Southeast: Undeveloped, wooded (zoned R-100); South: a Dollar Store retail establishment (zoned C-1); Southwest, West, Northwest: Berean Christian Church (zoned C-1)

**Comprehensive Plan:** SUB (Suburban) ☒ Consistent ☐ Inconsistent

<b>Proposed Building Square Ft.:</b> 6,500 s.f.	<b>Proposed Building Square Feet:</b> not applicable
<b>Proposed Lot Coverage:</b> 49%	<b>Existing Lot Coverage:</b> not applicable

**Companion Applications:** The applicant has filed the following companion applications: SLUP-21-1244547 for accessory fuel pumps to a convenience store, and SLUP-21-1244548 for accessory alcohol sales to a convenience store.

**Zoning History:** Based on DeKalb County records, it appears that the R-100 zoning of the property has not changed since adoption of the first zoning ordinance and map in 1956.

## **SITE ANALYSIS**

The 1.38-acre project site is located on the northeast intersection of Panola Road and Young Road at 1744 and 1762 Panola Road in Stone Mountain, Georgia. The property is currently vacant and heavily wooded. The subject property is zoned R-100 (Residential Medium Lot) District.

## **PROJECT ANALYSIS**

The proposed request is to construct a 6,500 square foot convenience store with eight accessory fuel pumps and an accessory alcohol outlet. There are two companion Special Land Use Permit (SLUP) applications (SLUP 21 1244547 and SLUP 21 1244548) to construct accessory fuel pumps and accessory alcohol outlet in the C-1 (Local Commercial) district should the rezoning to C-1 be approved by the Board of Commissioners. The proposed plan appears to comply with all requirements of the zoning ordinance except for the front yard building setback off of Young Road (50 foot required, 30 foot provided). However, the site is a triangle-shaped, double-frontage, corner lot which makes it difficult to comply with all building setback requirements. The *Zoning Ordinance* requires 13 parking spaces for the proposed 6,500 square foot convenience store, and the submitted site plan indicates compliance with 17 parking spaces provided including nine parking spaces in front of the proposed building and eight parking spaces at the proposed fuel pumps. The plan appears to comply with most of the Supplemental Regulations for the proposed accessory fuel pumps and alcohol outlet. For the Supplemental Regulations where the submitted information does not indicate if there is compliance, the Planning Department's recommended conditions of approval will require compliance to be demonstrated before the issuance of any building permits.

The site plan shows a retaining wall to be constructed along the north and eastern portion of the site, but the height of that retaining wall is not indicated. Retaining walls are limited to ten feet in height, unless a variance is obtained by the Board of Zoning Appeals. The site plan also shows an access drive around and behind the proposed building to facilitate safe and convenient ingress and egress within the site. The site plan does not indicate if this access drive will be used as a drive-through lane for a drive-through restaurant in the future. If a drive-through restaurant is proposed in the future, a Special Land Use Permit (SLUP) application shall be required to be submitted and approved by the Board of Commissioners.

The subject site has approximately 304 feet of frontage along Young Road and 347 feet of frontage along Panola Road. There is one proposed curb cut off Panola Road and one proposed curb cut off Young Road. Panola Road is a four-lane major arterial road with a center turn lane, curb and gutter, and no sidewalks. Young Road is a two-lane minor collector road with a center turn lane, curb and gutter, and no sidewalks. The proposed site plan is providing 5-foot wide sidewalks along Panola Road and Young Road. The DeKalb County Transportation Division of Public Works has indicated that the access point on Young Road needs to be relocated away from the traffic signal, and that the developer is required to upgrade the pedestrian features of the traffic signal at Panola Road at Young Road, as identified by the Transportation Division of Public Works. Additionally, a pedestrian connection must be provided from the public sidewalk to the building entrances.

Additional criteria applicable to the C-1 zoning of the subject property is shown in the table on next page:

STANDARD		C-1 REQUIREMENT	EXISTING/PROPOSED	COMPLIANCE
LOT WIDTH		100 feet	304 feet (Young Road)	YES
LOT AREA		20,000 square feet	60,113 square feet	YES
YARD SETBACKS	FRONT	60 feet (Panola Road)  50 feet (Young Road)	60 feet  30 feet	YES.  NO. Non-compliance will necessitate variances from the Board of Zoning Appeals.
	INTERIOR SIDE	20 feet	70 feet (east p/l) 180 feet (west p/l)	YES.
	REAR	30 feet	NA—no rear yard	NA. No rear yard.
MIN. OPEN SPACE		10%	50%	YES
BUILDING MATERIALS		All building facades facing a public street shall consist of at least 80% brick, stone, glass, decorative concrete, fiber cement siding, or hard coat stucco, or combination thereof.	Conceptual elevations appear to demonstrate compliance.	YES.
TRANS. BUFFERS		50 ft buffer required along east property line which abuts R-100 zoning	50 feet	YES
HEIGHT		2 story	1 story	YES
PARKING		13 spaces	17 spaces (includes 9 spaces in front of building and plus 8 spaces at the fuel pumps)	YES
MAX LOT COVERAGE		80%	50%	YES

SIDEWALKS AND STREETSCAPING	6-ft. sidewalk and 10-ft landscape strip along Panola Road and Young Road, with street trees every 50 feet on center. Internal sidewalks required to connect the building to public sidewalks along Panola and Young Road.	Sidewalks are proposed along Panola Road and Young Road. No landscape strips or street trees shown. No internal sidewalks shown on plan.	YES for sidewalks.  Undetermined for 10-ft wide landscape strip and street trees 50 feet on center. No internal sidewalks shown on plan. (Non-compliance will necessitate variances)
STREET LIGHTS AND PEDESTRIAN LIGHTS	Street lights along the existing roads shall be at 80 ft on center.	No street lights or pedestrian lights shown.	Undetermined, information not provided. (Non-compliance shall necessitate variances)
PARKING LOT LANDSCAPING	One tree for every 8 parking spaces; one tree island for every 10 parking spaces	No trees or tree islands are shown for the nine proposed parking spaces in front of building.	No. Non-compliance shall necessitate variances.

#### **Article 4.2.28 Compliance with Supplemental Regulations (Fuel Pumps)**

<b><u>STANDARDS</u></b>	<b><u>COMPLIANCE</u></b>
1. Gas station and convenience store design shall comply with the design standards set forth in chapter 27 article 5 of this code.	YES based on submitted information
2. The primary building (i.e., convenience store or automobile service station) shall be exempt from primary building setbacks if located in activity centers	NA—not located in activity center
3. Canopies covering gasoline dispensers shall be set back not less than fifteen (15) feet from all street rights-of-way.	YES. Concept plan shows gas canopy approximately 30 feet from street rights-of-way along Panola and Young Roads
4. Canopy height shall not exceed the greater of twenty (20) feet or the height of the principal building	Undetermined. Information not provided on plan. Non-compliance will necessitate variances.
5. Canopies and their columns shall be complementary to the overall color scheme and building materials scheme of the building façade to which the canopy is accessory.	Undetermined. Information not provided on plan. Non-compliance will necessitate variances.
6. Canopy lighting shall not extend beyond the	Undetermined. Information not provided on

area immediately beneath the canopy and all fixtures shall be recessed, including any fixture or lens. Lighting shall project inward and downward, shall not have any spillover to adjacent properties, and shall cut off no later than thirty (30) minutes after closure of the facility	plan. Non-compliance will necessitate variances.
7. Automobile service stations with gas sales shall have a capacity to store one (1) car per bay (car area in front of a pump), so as not to interfere with driveway ingress and egress traffic flow.	YES
8. A minimum of thirty (30) feet is required between a gas pump and the nearest property line.	YES. Based on submitted concept plan, the proposed gas canopy that encompasses the gas pumps are at least 30 feet away from the nearest property line.
9. Owner and operator are responsible for daily litter clean-up to ensure that property remains free of litter, trash, and debris	YES. Applicant will be required to comply as per these supplemental zoning regulations and the staff-recommended condition No. 5.
10. When a separate retail or restaurant use is located on the same property as fuel pumps, there shall be separate and distinct parking spaces for each use.	YES
11. The use of light emitting diodes, neon lights, and illuminated panels placed around the windows or on the outside of the building is prohibited.	Undetermined. Information not provided on plan. Non-compliance will necessitate variances.
12. If reverse frontage design is proposed the primary building shall be located close to the street to define street edge. Pump islands shall not be located between the building and the street, but shall be placed behind or to the side of the primary building. The façade of the primary building located closest to the street shall include architectural features and shall have an active entrance either on the side or rear, with clear unobstructed pedestrian access from the public sidewalk. The street façade shall have at least twenty-five percent (25%) fenestration or faux fenestration.	Not applicable. A reverse design is not being proposed because the site's triangular shape, double frontage, and corner lot configuration would make it unfeasible to comply with building setback requirements.
13. Service areas, storage areas, and trash enclosure shall be oriented away from public view and screened from adjacent properties.	YES
14. Facilities must provide a two (2) foot high masonry wall with landscaping and/or an evergreen hedge to help screen the pumps from view from a public right of way	Undetermined. Information not provided on plan. Non-compliance will necessitate variances.

#### **Article 4.2.8 Compliance with Supplemental Regulations (Alcohol Outlet)**

<b><u>STANDARDS</u></b>	<b><u>COMPLIANCE</u></b>
1. Alcohol outlets shall not be located within 300 feet of any school building, school grounds, educational facility, college campus, or adult entertainment establishment.	Undetermined. Information not provided. Planning Department recommended conditions of approval will require compliance.
2. Alcohol outlets shall not be located within 600 feet of a substance abuse treatment center owned, operated, or approved by the state or any county or municipal government.	Undetermined. Information not provided. Planning Department recommended conditions of approval will require compliance.
3. Alcohol sales as an accessory use to retail shall not exceed 20% of gross floor area.	Undetermined. Information not provided. Planning Department recommended conditions of approval will require compliance.

#### **LAND USE AND ZONING ANALYSIS**

**Section 27-7.3.5 of the Zoning Ordinance, “Standards and factors governing review of proposed amendments to the official zoning map” states that the following standards and factors shall govern the review of all proposed amendments to the zoning maps.**

##### **A. Whether the zoning proposal is in conformity with the policy and intent of the comprehensive plan:**

Based on the submitted information, the zoning proposal to allow a convenience store with accessory gas pumps and alcohol outlet at the intersection of a major arterial (Panola Road) and collector road (Young Road) is consistent with the following policy [strategy] of the 2035 Comprehensive Plan: “The non-residential development in suburban areas shall be limited to small-scale convenience goods/services to meet the needs of the surrounding residents. Small scale nonresidential development shall be limited to qualifying intersections (collector roadway and above)”

##### **B. Whether the zoning proposal will permit a use that is suitable in view of the use and development of adjacent and nearby properties:**

The zoning proposal to allow a convenience store with accessory gas pumps and alcohol outlet is appropriate at this major arteria/collector intersection and is consistent with the C-1 commercial-zoned property to the west across Panola Road containing an institutional use (Berean Christian Church) and vacant land and the commercial use (Family Dollar Store) across Young Road to the south. A 50-foot undisturbed transitional buffer along the northeast property line abutting residential zoning, along with a recommended condition of zoning approval requiring that all lighting be established so that no direct light is cast upon or adversely affects adjacent properties should provide compatibility with the single-family residential uses to the east. Additionally, the Planning Department is recommending as a condition of approval that there be compliance with all Supplemental Regulations relating to fuel pumps and alcohol outlet.

**C. Whether the property to be affected by the zoning proposal has a reasonable economic use as currently zoned:**

It appears that the property to be affected by the zoning proposal may have a reasonable economic use as currently zoned R-100 for single-family development. However, given the triangular shape of the property and its frontage along both a major arterial (Panola) and collector (Young) road, there may be minimal market interest in developing the property for single-family residential.

**D. Whether the zoning proposal will adversely affect the existing use or usability of adjacent or nearby property:**

Based on the submitted information and site plan, it is not likely that the zoning proposal will adversely affect the existing use or usability of adjacent or nearby properties. It appears that the zoning proposal to allow a convenience store with accessory gas pumps and alcohol outlet is appropriate at this major arteria/collector intersection and is consistent with the C-1 commercial-zoned property to the west across Panola Road containing an institutional use (Berean Christian Church) and vacant land and the commercial use (Family Dollar Store) across Young Road to the south. A 50-foot undisturbed transitional buffer along the northeast property line abutting residential zoning, along with a recommended condition of zoning approval requiring that all lighting be established so that no direct light is cast upon or adversely affects adjacent properties should provide compatibility with the single-family residential uses to the east. Additionally, the Planning Department is recommended as a condition of approval that there be compliance with all Supplemental Regulations relating to fuel pumps and alcohol outlet, to reinforce the zoning regulations themselves.

**E. Whether there are other existing or changing conditions affecting the use and development of the property, which give supporting grounds for either approval or disapproval of the zoning proposal:**

It appears that the zoning proposal to allow a convenience store with accessory gas pumps and alcohol outlet is appropriate at this intersection of a major arterial (Panola Road) and collector road (Young Road).

**F. Whether the zoning proposal will adversely affect historic buildings, sites, districts, or archaeological resources:**

No historic buildings, sites, districts, or archaeological resources are located on the property or in the surrounding area.

**G. Whether the zoning proposal will result in a use which will or could cause an excessive or burdensome use of existing streets, transportation facilities, utilities, or schools:**

There will be no burdensome impacts on schools since the proposed request is for non-residential use. It does not appear that there will be a burdensome use of transportation facilities since the site has frontage along and access to a major arterial and a collector road. The DeKalb County Transportation Division of Public Works has indicated that the access point on Young Road needs to be relocated away from the traffic signal, and that the developer is required to upgrade the pedestrian features of the traffic signal at Panola Road at Young Road, as needed, as identified by the Transportation Division of Public Works. Additionally, a pedestrian connection must be provided from the public sidewalk to the building entrances. The applicant will need to obtain a sewer capacity letter from the Department of Watershed Management to verify if sewer capacity is available.

**H. Whether the zoning proposal adversely impacts the environment or surrounding natural resources:**

The proposed development is not expected to have unusual impacts on the natural environment.

**STAFF RECOMMENDATION: APPROVAL WITH CONDITIONS**

Based on the submitted information, the zoning proposal to allow a convenience store with accessory gas pumps and alcohol outlet at the intersection of a major arterial (Panola Road) and Collector (Young Road) road is consistent with the following policy of the 2035 Comprehensive Plan: "The non-residential development in suburban areas shall be limited to small-scale convenience goods/services to meet the needs of the surrounding residents. Small scale nonresidential development shall be limited to qualifying intersections (collector roadway and above)" (Sec. 7.3.5.A). It appears that the zoning proposal is consistent with the C-1 commercial-zoned property to the west across Panola Road containing an institutional use (Berean Christian Church) and vacant land and the commercial use (Family Dollar Store) across Young Road to the south. A 50-foot undisturbed transitional buffer along the northeast property line abutting residential zoning, along with a recommended condition of zoning approval requiring that all lighting be established so that no direct light is cast upon adjacent properties should provide compatibility with the single-family residential uses to the east (Sec. 7.3.5.B). Additionally, the Planning Department is recommended as a condition of approval that there be compliance with all Supplemental Regulations relating to fuel pumps and alcohol outlet, to reinforce the zoning regulations themselves.

Since a building setback variance is requested off of Young Road, approval cannot be based on the submitted concept plan. Approval of this rezoning application by the Board of Commissioners has no bearing on other approvals by the Zoning Board of Appeals or other authority, whose decision should be based on the merits of the application before said authority. The Department of Planning and Sustainability recommends "Approval" with the following conditions:

1. Not based on submitted site plan. Allow up to a 6,500 square foot convenience store and retail uses in conjunction with accessory fuel pumps and alcohol outlet.
2. Provide a 50-foot wide undisturbed transitional buffer along the eastern property line. Existing trees within the 50-foot transitional buffer shall be preserved and supplemented with new trees (if necessary) to form an effective visual screen as approved by the County Arborist prior to the issuance of any Certificates of Occupancy.
3. If a drive-through restaurant is proposed in the future, a Special Land Use Permit (SLUP) application shall be required to be submitted and approved by the Board of Commissioners.
4. Buildings shall be substantially similar to the submitted conceptual elevations.
5. Provide landscaping, sidewalks, and street trees along Panola Road and Young Road as required by Article 5 of the zoning ordinance. Provide a two (2) foot high masonry wall with landscaping and/or an evergreen hedge to help screen the pumps from view from a public right of way.
6. Canopy height shall not exceed the greater of twenty (20) feet or the height of the principal building.
7. Compliance with all supplemental regulations for fuel pumps and alcohol outlet is required.
8. Support columns for the pump/canopy island shall be composed of four-sided brick.

9. Limit site to one (1) curb cut on Panola Road, subject to GDOT (Georgia Department of Transportation) approval. Limit site to one (1) curb cut on Young Road, subject to approval by the Transportation Division of the Department of Public Works.
10. All access points shall meet minimum intersection and stopping sight distance requirements per AASHTO Greenbook for 35 mph and presented (signed and sealed by a professional engineer) with the land development permit documents. Access point on Young Road shall be relocated away from the traffic signal, subject to approval by the Transportation Division of Public Works. The pedestrian features of the traffic signal at Panola Road at Young Road shall be upgraded, as needed, as identified by the Transportation Division of Public Works. Internal sidewalks shall be provided to connect the building to public sidewalks along Panola and Young Road.
11. All refuse areas shall be constructed with an enclosure to match the building materials of the principal structure.
12. Outside trash receptacles for patrons at gasoline pumps and along store entrances shall be provided.
13. Outside vending machines are prohibited. This prohibition shall not restrict outside equipment used for the storage and sale of ice or for Amazon lockers.
14. No car washing allowed on site.
15. Project signage with digital scrolling signage or with changing pictures shall be strictly prohibited.
16. All construction work shall be conducted in accordance with the DeKalb County Noise Ordinance.
17. The approval of this SLUP application by the Board of Commissioners has no bearing on the requirements for other regulatory approvals under the authority of the Zoning Board of Appeals, or other entity whose decision should be based on the merits of the application under review by such entity.
18. Lighting shall be established in such a way that no direct light is cast upon or adversely affects adjacent properties and roadways. An outdoor lighting plan shall be submitted in conjunction with the application for a land disturbance permit and shall meet the standards of Sec. 5.6.1 of the DeKalb County Zoning Code.

**Attachments:**

1. Department and Division Comments
2. Board of Health Comments
3. Board of Education Comments
4. Application
5. Site Plan
6. Zoning Map
7. Land Use Plan Map
8. Aerial Photograph
9. Site Photographs

(I moved the check marks to the appropriate spots.)

## NEXT STEPS

*Following an approval of this zoning action, one or several of the following may be required:*

- ✓ • **Land Disturbance Permit** *(Required for of new building construction on non-residential properties, or land disturbance/improvement such as storm water detention, paving, digging, or landscaping.)*
- ✓ • **Building Permit** *(New construction or renovation of a building (interior or exterior) may require full plan submittal or other documentation. Zoning, site development, watershed and health department standards will be checked for compliance.)*
- ✓ • **Certificate of Occupancy** *(Required prior to occupation of a commercial or residential space and for use of property for a business. Floor plans may be required for certain types of occupants.)*
- **Plat Approval** *(Required if any parcel is being subdivided, re-parceled, or combined. Issued “administratively”; no public hearing required.)*
- **Sketch Plat Approval** *(Required for the subdivision of property into three lots or more. Requires a public hearing by the Planning Commission.)*
- **Overlay Review** *(Required review of development and building plans for all new construction or exterior modification of building(s) located within a designated overlay district.)*
- **Historic Preservation** *(A Certificate of Appropriateness is required for any proposed changes to building exteriors or improvements to land when located within the Druid Hills or the Soapstone Geological Historic Districts. Historic Preservation Committee public hearing may be required.)*
- ✓ • **Variance** *(Required to seek relief from any development standards of the Zoning Ordinance. A public hearing and action by the Board of Appeals are required for most variances.)*
- **Minor Modification** *(Required if there are any proposed minor changes to zoning conditions that were approved by the Board of Commissioners. The review is administrative if the changes are determined to be minor as described by Zoning Code.)*
- **Major Modification** *(Required submittal of a complete zoning application for a public hearing if there are any proposed major changes to zoning conditions that were approved by the Board of Commissioner for a prior rezoning.)*
- ✓ • **Business License** *(Required for any business or non-residential enterprise operating in Unincorporated DeKalb County, including in-home occupations).*
- ✓ • **Alcohol License** *(Required permit to sell alcohol for consumption on-site or packaged for off-site consumption. Signed and sealed distance survey is required. Background checks will be performed.)*

**Each of the approvals and permits listed above requires submittal of application and supporting documents, and payment of fees. Please consult with the appropriate department/division.**



## DEKALB COUNTY GOVERNMENT PLANNING DEPARTMENT DISTRIBUTION FORM

The following areas below may warrant comments from the Development Division. Please respond accordingly as the issues relate to the proposed request and the site plan enclosed as it relates to Chapter 14. You may address applicable disciplines.

### DEVELOPMENT ANALYSIS:

- **Transportation/Access/Row**

Consult the Georgia DOT as well as the DeKalb County Transportation Department prior to land development permit. Verify widths from the centerline of the roadways to the property line for possible right-of-way dedication. Improvements within the right-of-way may be required as a condition for land development application review approval. Safe vehicular circulation is required. Paved off-street parking is required.

- **Storm Water Management**

Compliance with the Georgia Stormwater Management Manual, DeKalb County Code of Ordinances 14-40 for Stormwater Management and 14-42 for Storm Water Quality Control, to include Runoff Reduction Volume where applicable is required as a condition of land development permit approval. Use Volume Three of the G.S.M.M. for best maintenance practices. Use the NOAA Atlas 14 Point Precipitation Data set specific to the site. Recommend Low Impact Development features/ Green Infrastructure be included in the proposed site design to protect as much as practicable the statewaters and special flood hazard areas.

- **Flood Hazard Area/Wetlands**

The presence of FEMA Flood Hazard Area **was not** indicated in the County G.I.S. mapping records for the site; and should be noted in the plans at the time of any land development permit application. Encroachment of flood hazard areas require compliance with Article IV of Chapter 14 and FEMA floodplain regulations.

- **Landscaping/Tree Preservation**

Landscaping and tree preservation plans for any building, or parking lot must comply with DeKalb County Code of Ordinances 14-39 as well as Chapter 27 Article 5 and are subject to approval from the County Arborist.

- **Tributary Buffer**

State water buffer was not reflected in the G.I.S. records for the site. Typical state waters buffer have a 75' undisturbed stream buffer and land development within the undisturbed creek buffer is prohibited without a variance per DeKalb County Code of Ordinances 14-44.1.

- **Fire Safety**

Plans for land development permit must comply with Chapter 12 DeKalb County Code for fire protection and prevention.



DEKALB COUNTY GOVERNMENT  
PLANNING DEPARTMENT  
DISTRIBUTION FORM

**NOTE:** PLEASE RETURN ALL COMMENTS VIA EMAIL OR FAX TO EXPEDITE THE PROCESS TO MICHELLE M ALEXANDER [mmalexander@dekalbcountyga.gov](mailto:mmalexander@dekalbcountyga.gov) OR JOHN REID [jreid@DEKALBCOUNTYGA.GOV](mailto:jreid@DEKALBCOUNTYGA.GOV)

COMMENTS FORM:  
PUBLIC WORKS WATER AND SEWER

Case No.: Z-21-1244544

Parcel I.D. #: 16-037-02-007, 16-037-02-008

Address: 1762 and 1744 Panola Road

Stone Mountain, Georgia

WATER:

Size of existing water main: 8" DI and 16" DI Water Main ~~(adequate)~~ (inadequate) *S.D.*

Distance from property to nearest main: Adjacent to Property

Size of line required, if inadequate: N/A

SEWER:

Outfall Servicing Project: Snapfinger Creek Basin

Is sewer adjacent to property: Yes (X) No ( ) If no, distance to nearest line: Approximately 219 feet South of property

Water Treatment Facility: Snapfinger WTF ( ) adequate ( ) inadequate

Sewage Capacity; \* (MGPD)

Current Flow: 21.77 (MGPD)

COMMENTS:

\* Please note that the sewer capacity has not been reviewed or approved for this project. A Sewer Capacity Request (SCR) must be completed and submitted for review. This can be a lengthy process and should be addressed early in the process.

*Capacity Restricted Area S.D.*

Signature: *[Signature]*



DEKALB COUNTY GOVERNMENT  
PLANNING DEPARTMENT  
DISTRIBUTION FORM

**NOTE:** PLEASE RETURN ALL COMMENTS VIA EMAIL OR FAX TO EXPEDITE THE PROCESS TO MICHELLE M ALEXANDER [mmalexander@dekalbcountyga.gov](mailto:mmalexander@dekalbcountyga.gov) OR JOHN REID [jreid@DEKALBCOUNTYGA.GOV](mailto:jreid@DEKALBCOUNTYGA.GOV)

COMMENTS FORM:  
PUBLIC WORKS WATER AND SEWER

Case No.: SLUP-21-1244547

Parcel I.D. #: 16-037-02-007, 16-037-02-008

Address: 1762 and 1744 Panola Road

Stone Mountain, Georgia

**WATER:**

Size of existing water main: 8" DI and 16" DI Water Main (adequate/inadequate)

Distance from property to nearest main: Adjacent to Property

Size of line required, if inadequate: N/A

**SEWER:**

Outfall Servicing Project: Snapfinger Creek Basin

Is sewer adjacent to property: Yes (X) No ( ) If no, distance to nearest line: Approximately 219 feet South of property

Water Treatment Facility: Snapfinger WTF ( ) adequate ( ) inadequate

Sewage Capacity; \* (MGPD)

Current Flow: 21.77 (MGPD)

**COMMENTS:**

\* Please note that the sewer capacity has not been reviewed or approved for this project. A Sewer Capacity Request (SCR) must be completed and submitted for review. This can be a lengthy process and should be addressed early in the process.

Capacity Restricted Area S-1

Signature: Carlo [Signature]



DEKALB COUNTY GOVERNMENT  
PLANNING DEPARTMENT  
DISTRIBUTION FORM

**NOTE:** PLEASE RETURN ALL COMMENTS VIA EMAIL OR FAX TO EXPEDITE THE PROCESS TO MICHELLE M ALEXANDER [mmalexander@dekalbcountyga.gov](mailto:mmalexander@dekalbcountyga.gov) OR JOHN REID [jreid@DEKALBCOUNTYGA.GOV](mailto:jreid@DEKALBCOUNTYGA.GOV)

COMMENTS FORM:  
PUBLIC WORKS WATER AND SEWER

Case No.: SLUP-21-1244548

Parcel I.D. #: 16-037-02-007, 16-037-02-008

Address: 1762 and 1744 Panola Road

Stone Mountain, Georgia

WATER:

Size of existing water main: 8" DI and 16" DI Water Main ~~(adequate/inadequate)~~ S-1

Distance from property to nearest main: Adjacent to Property

Size of line required, if inadequate: N/A

SEWER:

Outfall Servicing Project: Snapfinger Creek Basin

Is sewer adjacent to property: Yes (X) No ( ) If no, distance to nearest line: Approximately 219 feet South of property

Water Treatment Facility: Snapfinger WTF ( ) adequate ( ) inadequate

Sewage Capacity; \* (MGPD)

Current Flow: 21.77 (MGPD)

COMMENTS:

\* Please note that the sewer capacity has not been reviewed or approved for this project. A Sewer Capacity Request (SCR) must be completed and submitted for review. This can be a lengthy process and should be addressed early in the process.

Capacity Restricted Area S-1

Signature: [Signature]



N-15

DEKALB COUNTY GOVERNMENT  
PLANNING DEPARTMENT  
DISTRIBUTION FORM

NOTE: PLEASE RETURN ALL COMMENTS VIA EMAIL OR FAX TO EXPEDITE THE PROCESS TO  
MICHELLE ALEXANDER [MMALEXANDER@DEKALBCOUNTYGA.GOV](mailto:MMALEXANDER@DEKALBCOUNTYGA.GOV) OR JOHN REID  
[JREID@DEKALBCOUNTYGA.GOV](mailto:JREID@DEKALBCOUNTYGA.GOV)

COMMENTS FORM:  
**PUBLIC WORKS TRAFFIC ENGINEERING**

Case No.: Z-21-1244544 Parcel I.D. #: 16-037-02-007

Address: 1742  
Panola Rd  
Stn Mt, Ga 30086

Young Rd Adjacent Roadway (s): Major  
(classification) (classification)

Capacity (TPD) _____	Capacity (TPD) _____
Latest Count (TPD) _____	Latest Count (TPD) _____
Hourly Capacity (VPH) _____	Hourly Capacity (VPH) _____
Peak Hour. Volume (VPH) _____	Peak Hour. Volume (VPH) _____
Existing number of traffic lanes _____	Existing number of traffic lanes _____
Existing right of way width _____	Existing right of way width _____
Proposed number of traffic lanes _____	Proposed number of traffic lanes _____
Proposed right of way width _____	Proposed right of way width _____

Please provide additional information relating to the following statement.

According to studies conducted by the Institute of Traffic Engineers (ITE) 6<sup>TH</sup> Edition (whichever is applicable), churches generate an average of fifteen (15) vehicle trip end (VTE) per 1,000 square feet of floor area, with an eight (8%) percent peak hour factor. Based on the above formula, the \_\_\_\_\_ square foot place of worship building would generate \_\_\_\_\_ vehicle trip ends, with approximately \_\_\_\_\_ peak hour vehicle trip ends.

Single Family residence, on the other hand, would generate ten (10) VTE's per day per dwelling unit, with a ten (10%) percent peak hour factor. Based on the above referenced formula, the \_\_\_\_\_ (Single Family Residential) District designation which allows a maximum of \_\_\_\_\_ units per acres, and the given fact that the project site is approximately \_\_\_\_\_ acres in land area, \_\_\_\_\_ daily vehicle trip end, and \_\_\_\_\_ peak hour vehicle trip end would be generated with residential development of the parcel.

COMMENTS:

Reviewed, Nothing found that would disrupt traffic flow.

Signature: [Signature]



DEKALB COUNTY GOVERNMENT  
PLANNING DEPARTMENT  
DISTRIBUTION FORM

N-16

NOTE: PLEASE RETURN ALL COMMENTS VIA EMAIL OR FAX TO EXPEDITE THE PROCESS TO  
MICHELLE ALEXANDER [MMALEXANDER@DEKALBCOUNTYGA.GOV](mailto:MMALEXANDER@DEKALBCOUNTYGA.GOV) OR JOHN REID  
[JREID@DEKALBCOUNTYGA.GOV](mailto:JREID@DEKALBCOUNTYGA.GOV)

COMMENTS FORM:

**PUBLIC WORKS TRAFFIC ENGINEERING**

Case No.: SLIP-21-1244547 Parcel I.D. #: 16-037-02-007

Address: 1762  
Panola Rd  
STN MTN GA 30086

Adjacent Roadway (s):

_____	_____
(classification)	(classification)

Capacity (TPD) _____	Capacity (TPD) _____
Latest Count (TPD) _____	Latest Count (TPD) _____
Hourly Capacity (VPH) _____	Hourly Capacity (VPH) _____
Peak Hour. Volume (VPH) _____	Peak Hour. Volume (VPH) _____
Existing number of traffic lanes _____	Existing number of traffic lanes _____
Existing right of way width _____	Existing right of way width _____
Proposed number of traffic lanes _____	Proposed number of traffic lanes _____
Proposed right of way width _____	Proposed right of way width _____

Please provide additional information relating to the following statement.

According to studies conducted by the Institute of Traffic Engineers (ITE) 6/7<sup>TH</sup> Edition (whichever is applicable), churches generate an average of fifteen (15) vehicle trip end (VTE) per 1, 000 square feet of floor area, with an eight (8%) percent peak hour factor. Based on the above formula, the \_\_\_\_\_ square foot place of worship building would generate \_\_\_\_\_ vehicle trip ends, with approximately \_\_\_\_\_ peak hour vehicle trip ends.

Single Family residence, on the other hand, would generate ten (10) VTE's per day per dwelling unit, with a ten (10%) percent peak hour factor. Based on the above referenced formula, the \_\_\_\_\_ (Single Family Residential) District designation which allows a maximum of \_\_\_\_\_ units per acres, and the given fact that the project site is approximately \_\_\_\_\_ acres in land area, \_\_\_\_\_ daily vehicle trip end, and \_\_\_\_\_ peak hour vehicle trip end would be generated with residential development of the parcel.

COMMENTS:

Reviewed, nothing found that would disrupt traffic flow

Signature: [Signature]



DEKALB COUNTY GOVERNMENT  
PLANNING DEPARTMENT  
DISTRIBUTION FORM

N-17

NOTE: PLEASE RETURN ALL COMMENTS VIA EMAIL OR FAX TO EXPEDITE THE PROCESS TO  
MICHELLE ALEXANDER [MALEXANDER@DEKALBCOUNTYGA.GOV](mailto:MALEXANDER@DEKALBCOUNTYGA.GOV) OR JOHN REID  
[JREID@DEKALBCOUNTYGA.GOV](mailto:JREID@DEKALBCOUNTYGA.GOV)

COMMENTS FORM:  
**PUBLIC WORKS TRAFFIC ENGINEERING**

Case No.: SLUP-21-1244546 Parcel I.D. #: 16-037-02-007

Address: 1762  
Panola Rd  
STN ALTN, GA 30098

Young Rd Adjacent Roadway (s): Major  
(classification) (classification)

Capacity (TPD) _____	Capacity (TPD) _____
Latest Count (TPD) _____	Latest Count (TPD) _____
Hourly Capacity (VPH) _____	Hourly Capacity (VPH) _____
Peak Hour. Volume (VPH) _____	Peak Hour. Volume (VPH) _____
Existing number of traffic lanes _____	Existing number of traffic lanes _____
Existing right of way width _____	Existing right of way width _____
Proposed number of traffic lanes _____	Proposed number of traffic lanes _____
Proposed right of way width _____	Proposed right of way width _____

Please provide additional information relating to the following statement.

According to studies conducted by the Institute of Traffic Engineers (ITE) 6/7<sup>TH</sup> Edition (whichever is applicable), churches generate an average of fifteen (15) vehicle trip end (VTE) per 1, 000 square feet of floor area, with an eight (8%) percent peak hour factor. Based on the above formula, the \_\_\_\_\_ square foot place of worship building would generate \_\_\_\_\_ vehicle trip ends, with approximately \_\_\_\_\_ peak hour vehicle trip ends.

Single Family residence, on the other hand, would generate ten (10) VTE's per day per dwelling unit, with a ten (10%) percent peak hour factor. Based on the above referenced formula, the \_\_\_\_\_ (Single Family Residential) District designation which allows a maximum of \_\_\_\_\_ units per acres, and the given fact that the project site is approximately \_\_\_\_\_ acres in land area, \_\_\_\_\_ daily vehicle trip end, and \_\_\_\_\_ peak hour vehicle trip end would be generated with residential development of the parcel.

COMMENTS:

<u>Reviewed, nothing found that would disrupt</u>
<u>traffic flow.</u>

Signature: [Signature]

N1. No Comment

N2 & N3. Coordinate and provide the required right of way for the GDOT Managed Lanes I-285 East Project prior to permitting. GDOT PM: Tim Matthews at [TMatthews@dot.ga.gov](mailto:TMatthews@dot.ga.gov). Rockbridge Road is classified as a minor arterial. Please note the infrastructure requirements in Chapter 5 of the Zoning Code and Chapter 14-190 of the Land Development Code. A right of way dedication of 40 from centerline or such that all public infrastructure (sidewalks/streetlights) are within right of way, whichever greater. Required: 10- foot landscape strip, 6-foot sidewalk, bike lanes, streetlights. All access points must meet minimum intersection and stopping sight distance requirements per AASHTO Greenbook for 35 mph and presented (signed and sealed by a professional engineer)with the land development permit documents.

N4 & N5. Covington Hwy is a state route. Review and approval by GDOT District 7 (Justin Hatch at [Juhatch@dot.ga.gov](mailto:Juhatch@dot.ga.gov)) required prior to issuance land development permit. Covington Hwy is classified as a major arterial. Please note the infrastructure requirements in Chapter 5 of the Zoning Code and Chapter 14-190 of the Land Development Code. A right of way dedication of 50 from centerline or such that all public infrastructure (sidewalks/streetlights) are within right of way, whichever greater. Required at a minimum (GDOT may have additional requirements): 10- foot landscape strip, 6-foot sidewalk, bike lanes or multiuse path, streetlights. All access points must meet minimum intersection and stopping sight distance requirements per AASHTO Greenbook for the posted speed limit and presented (signed and sealed by a professional engineer)with the land development permit documents.

N6 & N7. Pine Mountain Road is classified as a local residential. Please note the infrastructure requirements in Chapter 5 of the Zoning Code and Chapter 14-190 of the Land Development Code. A right of way dedication of 27.5 feet from centerline or such that all public infrastructure (sidewalks/streetlights) are within right of way, whichever greater. Required: 6- foot landscape strip, 5-foot sidewalk, streetlights. All access points must meet minimum intersection and stopping sight distance requirements per AASHTO Greenbook for the posted speed limit and presented (signed and sealed by a professional engineer)with the land development permit documents.

Please note that we received complaints about truck traffic on this street and it is posted no trucks. Consideration should be given to how to handle truck access and traffic. Limit all truck access to SR 124 Turner Hill Road. No truck access on Pine Mountain Rd.

N8. No Comment

N9. This development requires a traffic study (337 units) be presented to identify required improvements prior to zoning. I recommend deferral until a traffic study is submitted so that we can incorporate the result of the traffic study into the zoning conditions. Traffic study should address requirements for left turning lanes and right turn lane on North Druid Hills at the Mont Moriah Road and the need for a potential traffic signal. Please confirm the existing right of way on Mount Moriah Road. The county records show a 60 foot right of way and it appears that the development is encroaching on the right of way. The study should also address the lanes needed to accommodate the traffic exiting Mount Moriah Rd at the intersection. Direct pedestrian access is to be provided from the public sidewalks to the proposed development. North Druid Hills Road is classified as a major arterial. Please note the infrastructure requirements in Chapter 5 of the Zoning Code and Chapter 14-190 of the Land Development Code. A right of way dedication of 50 from centerline or such that all public infrastructure

(sidewalks/streetlights) are within right of way, whichever greater. Required at a minimum: 10- foot landscape strip, 6-foot sidewalk, bike lanes or multiuse path, streetlights. All access points must meet minimum intersection and stopping sight distance requirements per AASHTO Greenbook for the posted speed limit and presented (signed and sealed by a professional engineer)with the land development permit documents. Mount Moriah Road is classified as a local road. Please note the infrastructure requirements in Chapter 5 of the Zoning Code and Chapter 14-190 of the Land Development Code. A right of way dedication of 27.5 feet from centerline or such that all public infrastructure (sidewalks/streetlights) are within right of way, whichever greater. Required at a minimum: 6- foot landscape strip, 5-foot sidewalk, streetlights. Mount Moriah Road must be brought up to minimum county standards to include at least 22 feet of pavement along entire property frontage. All access points must meet minimum intersection and stopping sight distance requirements per AASHTO Greenbook for the posted speed limit and presented (signed and sealed by a professional engineer)with the land development permit documents.

N10 & N11. Pine Mountain Road is classified as a local. Please note the infrastructure requirements in Chapter 5 of the Zoning Code and Chapter 14-190 of the Land Development Code. A right of way dedication of 27.5 feet from centerline or such that all public infrastructure (sidewalks/streetlights) are within right of way, whichever greater. Required: 6- foot landscape strip, 5-foot sidewalk, streetlights. All access points must meet minimum intersection and stopping sight distance requirements per AASHTO Greenbook for the posted speed limit and presented (signed and sealed by a professional engineer) with the land development permit documents.

N12. Requesting a traffic study be completed prior to zoning to determine the impacts of the development on the intersection of Rockbridge Road at Mountain Park Trail and the proposed driveway on Rockbridge Road. Only one access point of Mountain Park Trail. The access point on Mountain Park Trail must be shifted to the rear property line away from Rockbridge Road. Please note the minimum driveway/street separation required in Section 14-200 (6). Remove acceleration lane from Rockbridge Road frontage. Provide direct pedestrian access from public right of way to the proposed destinations. Rockbridge Road is classified as a minor arterial. Please note the infrastructure requirements in Chapter 5 of the Zoning Code and Chapter 14-190 of the Land Development Code. A right of way dedication of 40 from centerline or such that all public infrastructure (sidewalks/streetlights) are within right of way, whichever greater. Required: 10- foot landscape strip, 6-foot sidewalk, bike lanes, streetlights. Mountain Park Trail is classified as a local. Please note the infrastructure requirements in Chapter 5 of the Zoning Code and Chapter 14-190 of the Land Development Code. A right of way dedication of 27.5 feet from centerline or such that all public infrastructure (sidewalks/streetlights) are within right of way, whichever greater. Required: 6- foot landscape strip, 5-foot sidewalk, streetlights. All access points must meet minimum intersection and stopping sight distance requirements per AASHTO Greenbook for 35 mph and presented (signed and sealed by a professional engineer)with the land development permit documents.

N13. Northern Ave is classified as a collector road. Please note the infrastructure requirements in Chapter 5 of the Zoning Code and Chapter 14-190 of the Land Development Code. A right of way dedication of 35 from centerline or such that all public infrastructure (sidewalks/streetlights) are within right of way, whichever greater. Required: 10- foot landscape strip, 6-foot sidewalk, bike lanes or multiuse path, streetlights. . All access points must meet minimum intersection and stopping sight

distance requirements per AASHTO Greenbook for the posted speed limit and presented (signed and sealed by a professional engineer)with the land development permit documents.

N14. No comment.

N15, N16 and N17. Panola Road is classified as a major arterial. Please note the infrastructure requirements in Chapter 5 of the Zoning Code and Chapter 14-190 of the Land Development Code. A right of way dedication of 50 feet from centerline or such that all public infrastructure (sidewalks/streetlights) are within right of way, whichever greater. Required at a minimum: 10- foot landscape strip, 6-foot sidewalk, bike lanes or multiuse path, streetlights. All access points must meet minimum intersection and stopping sight distance requirements per AASHTO Greenbook for the posted speed limit and presented (signed and sealed by a professional engineer)with the land development permit documents. Young Road is classified as a collector road. Please note the infrastructure requirements in Chapter 5 of the Zoning Code and Chapter 14-190 of the Land Development Code. A right of way dedication of 35 feet from centerline or such that all public infrastructure (sidewalks/streetlights) are within right of way, whichever greater. Required: 10- foot landscape strip, 6-foot sidewalk, bike lanes, streetlights. All access points must meet minimum intersection and stopping sight distance requirements per AASHTO Greenbook for 35 mph and presented (signed and sealed by a professional engineer)with the land development permit documents. Please note the minimum driveway/street separation required in Section 14-200 (6). Applies to driveways on the opposite side of the road also. Access point on Young Road needs to be relocated away from the traffic signal. The developer is required to upgrade the pedestrian features of the traffic signal at Panola Road at Young Road, as needed, as identified by the Transportation Division of Public Works. A pedestrian connection must be provided from the public sidewalk to the building entrances.

N18. Clairmont Road is a state route. Review and approval by GDOT District 7 required prior to issuance land development permit. Clairmont Road is classified as a major arterial. Only one access point allowed on Clairmont Road located away from the intersection with N Williamsburg Dr. Please note the infrastructure requirements in Chapter 5 of the Zoning Code and Chapter 14-190 of the Land Development Code. A right of way dedication of 50 from centerline or such that all public infrastructure (sidewalks/streetlights) are within right of way, whichever greater. Required at a minimum (GDOT may have additional requirements): 10- foot landscape strip, 6-foot sidewalk, bike lanes or multiuse path, streetlights. All access points must meet minimum intersection and stopping sight distance requirements per AASHTO Greenbook for the posted speed limit and presented (signed and sealed by a professional engineer)with the land development permit documents. N. Williamsburg Drive is classified as a local road. Please note the infrastructure requirements in Chapter 5 of the Zoning Code and Chapter 14-190 of the Land Development Code. A right of way dedication of 27.5 feet from centerline or such that all public infrastructure (sidewalks/streetlights) are within right of way, whichever greater. Required at a minimum: 6- foot landscape strip, 5-foot sidewalk, streetlights. Only one access point allowed on N Williamsburg Road located away from the intersection on Clairmont Road. All access points must meet minimum intersection and stopping sight distance requirements per AASHTO Greenbook for the posted speed limit and presented (signed and sealed by a professional engineer) with the land development permit documents.

N19. No Comment

N20. Clifton Springs Road is classified as a minor arterial. Please note the infrastructure requirements in Chapter 5 of the Zoning Code and Chapter 14-190 of the Land Development Code. A right of way dedication of 40 feet from centerline or such that all public infrastructure (sidewalks/streetlights) are within right of way, whichever greater. Required at a minimum: 10- foot landscape strip, 6-foot sidewalk, bike lanes or multiuse path, streetlights. All access points must meet minimum intersection and stopping sight distance requirements per AASHTO Greenbook for the posted speed limit and presented (signed and sealed by a professional engineer)with the land development permit documents. If interior roads are to public. They will need to meet the requirements for a local road. Please note the infrastructure requirements in Chapter 5 of the Zoning Code and Chapter 14-190 of the Land Development Code. A right of way dedication of 27.5 feet from centerline or such that all public infrastructure (sidewalks/streetlights) are within right of way, whichever greater. Required: 6- foot landscape strip, 5-foot sidewalk, streetlights. All access points must meet minimum intersection and stopping sight distance requirements per AASHTO Greenbook for the posted speed limit and presented (signed and sealed by a professional engineer)with the land development permit documents.

  
**Board of Health**

02/15/2021

To: Mr. John Reid, Senior Planner  
From: Ryan Cira, Environmental Health Manager  
Cc: Alan Gaines, Technical Services Manager  
Re: Rezone Application Review

**General Comments:**

DeKalb County Health Regulations prohibit use of on-site sewage disposal systems for:

- multiple dwellings
- food service establishments
- hotels and motels
- commercial laundries
- funeral homes
- schools
- nursing care facilities
- personal care homes with more than six (6) clients
- child or adult day care facilities with more than six (6) clients
- residential facilities containing food service establishments

If proposal will use on-site sewage disposal, please contact the Land Use Section (404) 508-7900.

Any proposal, which will alter wastewater flow to an on-site sewage disposal system, must be reviewed by this office prior to construction.

This office must approve any proposed food service operation or swimming pool prior to starting construction.

Public health recommends the inclusion of sidewalks to continue a preexisting sidewalk network or begin a new sidewalk network. Sidewalks can provide safe and convenient pedestrian access to a community-oriented facility and access to adjacent facilities and neighborhoods.

For a public transportation route, there shall be a 5ft. sidewalk with a buffer between the sidewalk and the road. There shall be enough space next to sidewalk for bus shelter's concrete pad installation. Recommendation: Provide trash can with liner at each bus stop with bench and monitor for proper removal of waste.

Since DeKalb County is classified as a Zone 1 radon county, this office recommends the use of radon resistant construction.

**DeKalb County Board of Health**

445 Winn Way – Box 987

Decatur, GA 30031

404.294.3700 • [www.dekalbhealth.net](http://www.dekalbhealth.net)

Board of Health

- N.1 **TA-21-1244539 2021-2108**  
**County-Wide (All District)**  
**36**
- N.2 **LP-21-1243933 2021-2109/18-011-06-001,18-011-06-004,18-011-06-005,18-011-06-006,18-011-06-007** District 04 Super District 06  
 3581 Rockbridge Road, Stone Mountain, GA 30083  
 3605 Rockbridge Road, Stone Mountain, GA 30083  
 3611 Rockbridge Road, Stone Mountain, GA 30083  
 3599 Rockbridge Road, Stone Mountain, GA 30083  
 3593 Rockbridge Road, Stone Mountain, GA 30083  
 3581 Rockbridge Road, Stone Mountain, GA 30083  
 - **Please review general comments**  
 - **Septic system installed on September 23, 1960 for property 3605**  
 - **Septic system installed on September 23, 1960 for property 3611**  
 Total acres 4.8
- N.3 **Z-21-1243934 2021-2110 / 18-011-06-001, 18-011-06-004,18-011-06-005,18-011-06-006,18-011-06-007** District 04 Super District 06  
 3581 Rockbridge Road, Stone Mountain, GA 30083  
 3605 Rockbridge Road, Stone Mountain, GA 30083  
 3611 Rockbridge Road, Stone Mountain, GA 30083  
 3599 Rockbridge Road, Stone Mountain, GA 30083  
 3593 Rockbridge Road, Stone Mountain, GA 30083  
 3581 Rockbridge Road, Stone Mountain, GA 30083  
 - **Please review general comments**  
 - **Septic system installed on September 23, 1960 for property 3605**  
 - **Septic system installed on September 23, 1960 for property 3611**  
 Total acres 4.8
- N.4 **LP-21-1244555 2021-2111 / 15-162-04-008** District 05 Super District 07  
 5011 Covington Highway, Decatur, GA 30035  
 - **Please review general comments**  
 Total acres 0.61
- N.5 **Z-21-1244408 202102112 / 15-162-04-008** District 05 Super District 07  
 5011 Covington Highway, Decatur, GA 30045  
 - **Please review general comments**  
 Total acres 0.61
- N.6 **LP-21-1244580 2021-2113 / 16-168-01-008** District 05 Super District 07  
 2346 Pine Mountain Street, Lithonia, GA 30058  
 - **Please review general comments**  
 Total acres 1.2

**DeKalb County Board of Health**

445 Winn Way – Box 987

Decatur, GA 30031

404.294.3700 • [www.dekalbhealth.net](http://www.dekalbhealth.net)

  
**Board of Health**

- N.7     **Z-21-1244581 2021-2114 / 16-168-01-008**     District 05 Super District 07  
2346 Pine Mountain Street, Lithonia, GA 30058  
- Please review general comments  
Total acres 1.2
- N.8     **TA-21-1244599 2021-2115**     District 02 Super District 06  
North Druid Hills Briarcliff Node, Atlanta, GA 30329  
- Please review general comments  
Total acres (not stated)
- N.9     **Z-21-1244535 2021-2116 / 18-152-01-005, 18-152-01-006, 18-152-01-054**  
District 02 Super District 06  
2490 North Druid Hills Road, Atlanta, GA 30329  
- Please review general comments  
- Several surrounding properties with septic system installed  
Total acres 5.6
- N.10    **LP-21-1244541 2021-2117 / 16-167-08-010**     District 05 Super District 07  
2328 Pine Mountain Street, Lithonia, GA 30058  
- Please review general comments  
- Several surrounding properties with septic system installed  
Total acres 0.79
- N.11    **Z-21-1244542 2021-2118 / 16-167-08-010**     District 05 Super District 07  
2328 Pine Mountain Street, Lithonia, GA 30058  
- Please review general comments  
- Several surrounding properties with septic system installed  
Total acres 0.79

# Site Plan

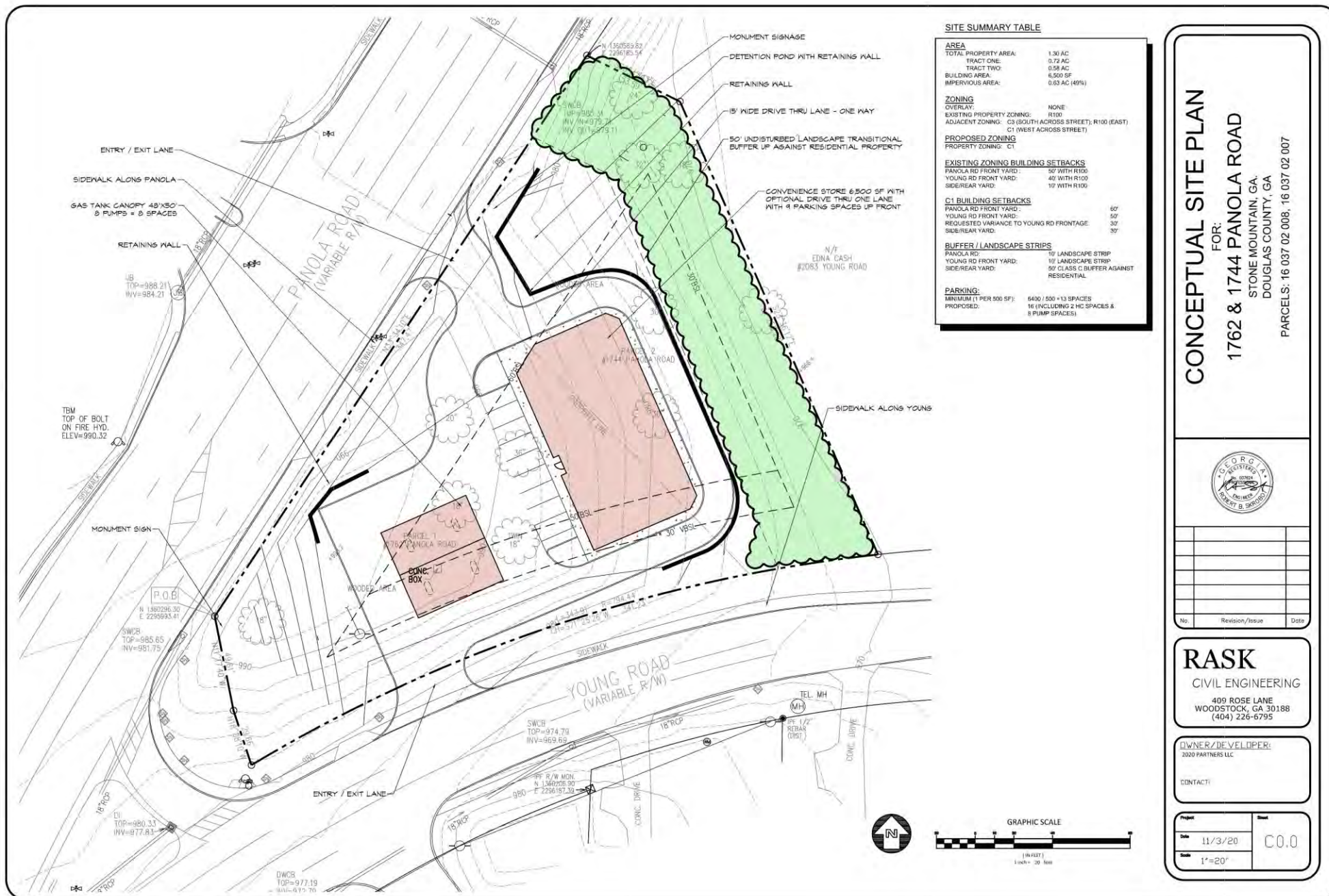

N. 15 Z-21-1241244544  
SLUP-21-1244547  
SLUP-21-1244548

## Building Design Rendering 1



**CONCEPTUAL BUILDING VIEW**  
**1744 and 1762 Panola Road, Stone Mountain, Dekalb County**



MATERIAL LEGEND

1. GLASS STOREFRONT
2. ENTRANCE PIERS CLAD IN BRICK
3. FRONT AND SIDE FAÇADE CLAD IN BRICK
4. METAL CANOPY
5. METAL COPING
6. SPACE FOR SIGNAGE
7. LANDSCAPING AT THE BUILDING
8. OUTDOOR SEATING

**SLUP-21-1244548**

# Zoning Map

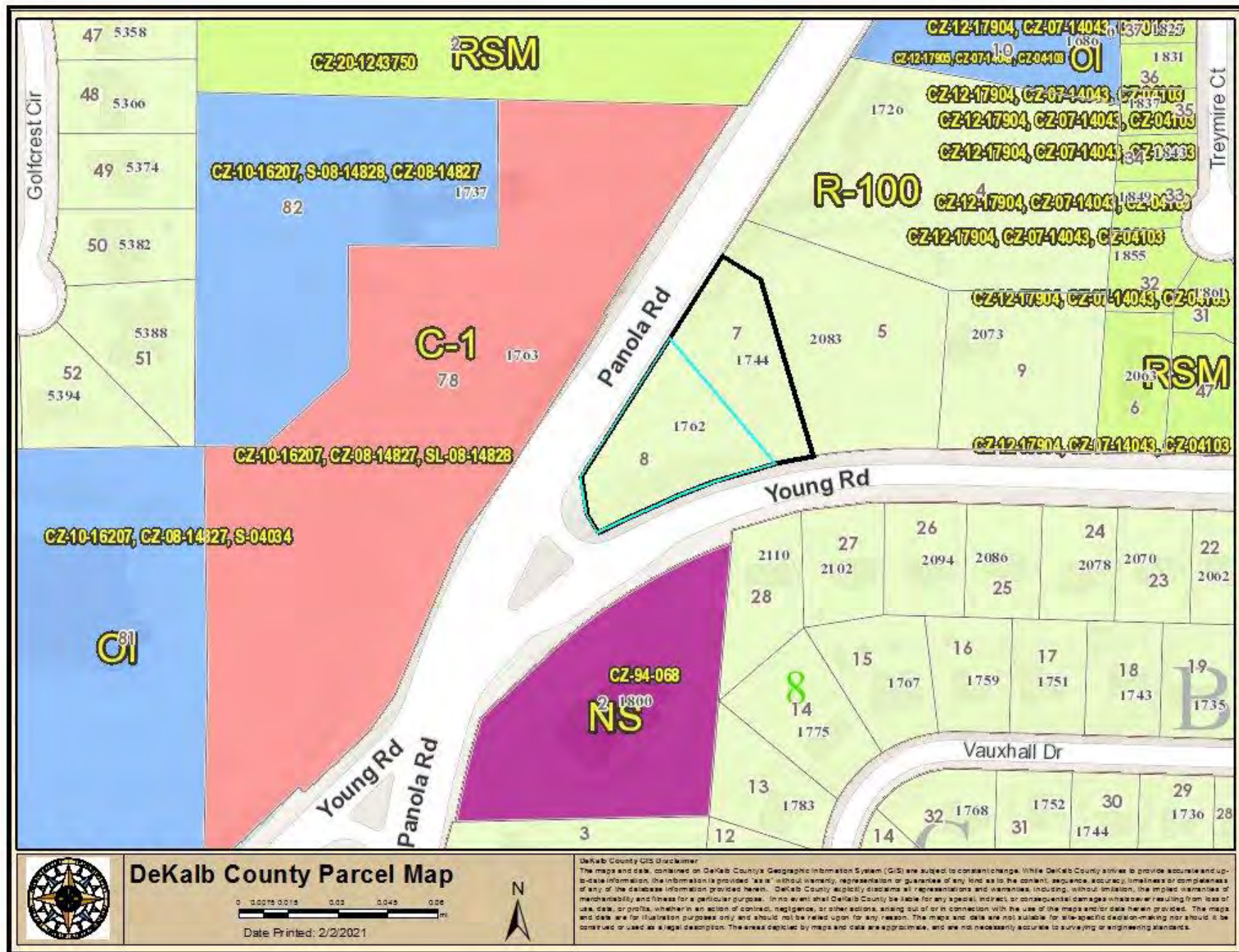



# DeKalb County Parcel Map

0 0.0075 0.015 0.03 0.045 0.06

Date Printed: 2/2/2021



DeKalb County GIS disclaimer

The maps and data contained on DeKalb County's Geographic Information System (GIS) are subject to constant change. While DeKalb County strives to provide accurate and up-to-date information, the information is provided "as is" without warranty, representation or guarantee of any kind as to the content, sequence, accuracy, timeliness or completeness of any of the database information provided herein. DeKalb County explicitly disclaims all representations and warranties, including, without limitation, the implied warranties of merchantability and fitness for a particular purpose. In no event shall DeKalb County be liable for any special, indirect, or consequential damages whatsoever resulting from loss of use, data, or profits, whether in an action of contract, negligence, or other actions, arising out of or in connection with the use of the maps and/or data herein provided. The maps and data are for illustration purposes only and should not be relied upon for any reason. The maps and data are not suitable for site-specific decision-making nor should it be construed or used as a legal description. The areas depicted by maps and data are approximate, and are not necessarily accurate to surveying or engineering standards.

N. 15 Z-21-1241244544  
SLUP-21-1244547  
SLUP-21-1244548

Aerial View

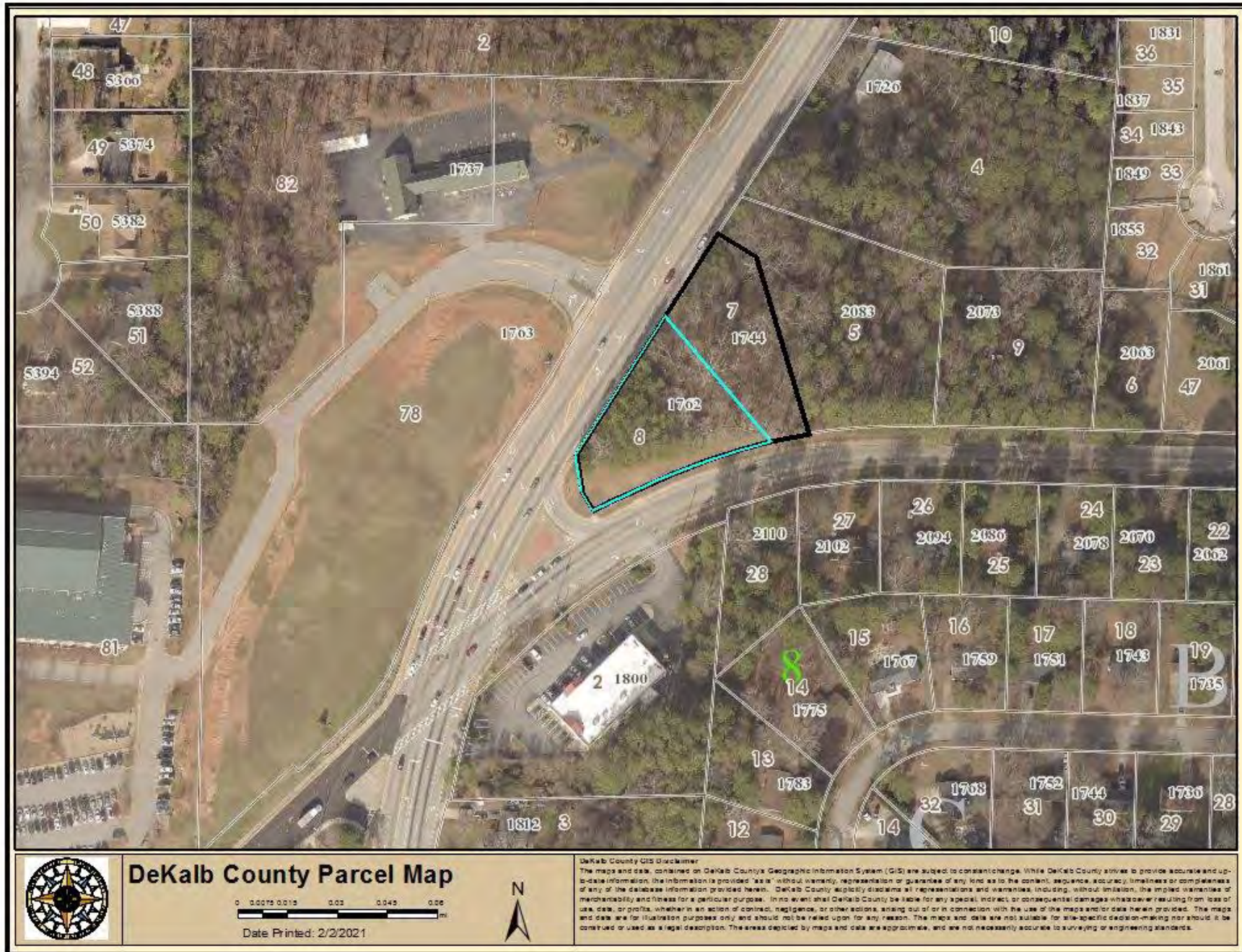



# DeKalb County Department of Planning & Sustainability

Michael L. Thurmond  
Chief Executive Officer

Andrew A. Baker, AICP  
Director

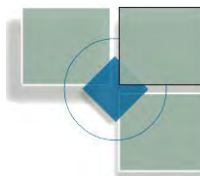

## APPLICATION TO AMEND OFFICIAL ZONING MAP OF DEKALB COUNTY, GEORGIA

Z/CZ No. \_\_\_\_\_  
Filing Fee: \_\_\_\_\_

Date Received: \_\_\_\_\_ Application No.: \_\_\_\_\_

Applicant: Mustaq Moosa E-Mail: mustaq@cityviewdb.com

Applicant Mailing Address: 1400 Indian Trail Lilburn Road, Norcross, GA

Applicant Phone: 404 704 6356 Fax: \_\_\_\_\_

Owner(s): 2020 Partners LLC E-Mail: mansoorqamruddin@gmail.com  
(If more than one owner, attach as Exhibit "A")

Owner's Mailing Address: 1132 Gavinwood Pl, Decatur, GA 30033

Owner(s) Phone: 770 356 1321 Fax: \_\_\_\_\_

Address/Location of Subject Property: 1744 & 1762 Panola Road, Stone Mountain, GA

District(s): 16th Land Lot(s): 37 Block: \_\_\_\_\_ Parcel(s): 16 037 02 008 and 16 037 02 007

Acreage: 1.38 AC Commission District(s): \_\_\_\_\_

Present Zoning Category: R 100 Proposed Zoning Category: C-1

Present Land Use Category: \_\_\_\_\_

### **PLEASE READ THE FOLLOWING BEFORE SIGNING**

This form must be completed in its entirety before the Planning Department accepts it. It must include the attachments and filing fees identified on the attachments. An application, which lacks any of the required attachments, shall be determined as incomplete and shall not be accepted.

### **Disclosure of Campaign Contributions**

In accordance with the Conflict of Interest in Zoning Act, O.C.G.A., Chapter 36-67A, the following questions must be answered:

Have you the applicant made \$250 or more in campaign contributions to a local government official within two years immediately preceding the filing of this application? \_\_\_\_\_ Yes ☒ No

If the answer is yes, you must file a disclosure report with the governing authority of DeKalb County showing:

1. The name and official position of the local government official to whom the campaign contribution was made.
2. The dollar amount and description of each campaign contribution made during the two years immediately preceding the filing of this application and the date of each such contribution.

The disclosure must be filed within 10 days after the application is first filed and must be submitted to the C.E.O. and the Board of Commissioners, DeKalb County, 1300 Commerce Drive, Decatur, Ga. 30030.

\_\_\_\_\_  
NOTARY

Mustaq  
SIGNATURE OF APPLICANT / DATE

\_\_\_\_\_  
EXPIRATION DATE / SEAL

Check One: Owner \_\_\_\_\_ Agent ☒

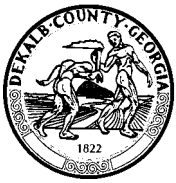

## DeKalb County Department of Planning & Sustainability

Michael L. Thurmond  
Chief Executive Officer

Andrew A. Baker, AICP  
Director

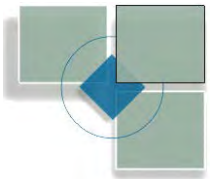

**Section 27-832.** Standards and factors governing review of proposed amendments to official zoning maps. The following standards and factors are found to be relevant to the exercise of the County's zoning powers and shall govern the review of all proposed amendments to the official zoning maps:

- A. Whether the zoning proposal is in conformity with the policy and intent of the Comprehensive Plan.
- B. Whether the zoning proposal will permit a use that is suitable in view of the use and development of adjacent and nearby properties.
- C. Whether the property to be affected by the zoning proposal has a reasonable economic use as currently zoned.
- D. Whether the zoning proposal will adversely affect the existing use or usability of adjacent or nearby properties.
- E. Whether there are other existing or changing conditions affecting the use and development of the property which give supporting grounds for either approval or disapproval of the zoning proposal.
- F. Whether the zoning proposal will adversely affect historic buildings, sites, districts, or archaeological resources.
- G. Whether the zoning proposal will result in a use which will or could cause excessive or burdensome use of existing streets, transportation facilities, utilities or schools.

**Section 27-833. Conditions.** Conditions may be requested by an applicant, recommended by the Planning Department and Planning Commission, and imposed by the Board of County Commissioners, as a part of any proposed change to the official zoning map, in accordance with the following requirement:

- A. Conditions may be imposed so as to ameliorate the effect(s) of the proposed developmental change for the protection or benefit of neighboring persons or properties consistent with the purpose and intent of the district(s) involved, and the goals and objectives of the Comprehensive Plan and state law. No condition shall be imposed which reduces the requirements of the district(s) involved. All conditions shall be of sufficient specificity to allow lawful and consistent application and enforcement. All conditions shall be supported by a record that evidences the relationship between the condition in the form of a development exaction for other than a project improvement shall be imposed within the meaning of the Georgia Development Impact Fee Act, as amended.
- B. The Board of Commissioners shall not impose any condition on a proposed amendment to the official zoning map that was not previously reviewed by the Planning Commission unless said condition has been reviewed by the Law Department, Planning Department, and the Public Works Department for legality, enforceability, and recommendation. The Board of County Commissioners may defer final action on any such proposed amendment for up to 60 days to allow for this review and may take action without referral back to the Planning Commission.
- C. Once imposed, conditions shall become an integral part of the approved amendment and shall be enforced as such. Changes to approved conditions shall be authorized only pursuant to Section 27-845 of this chapter.



# DeKalb County Department of Planning & Sustainability

Michael L. Thurmond  
Chief Executive Officer

Andrew A. Baker, AICP  
Director

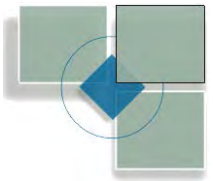

## Filing Fees

Filing fees shall not be refunded at any time following the zoning schedule deadline date.

District	Filing Fee
R-200, R-150, R-30, 000, R-20, 000, R-100, R-85 R-75, R-60, TND, R-A5, R-50, R-A8, R-DT, MHP, RM-100, RM-150, CH (4-12 du/acre)	\$500.00
R-200, R-150, R-30, 000, R-20, 000, R-100, R-85, R-75, R-60, R-A8, R-DT, MHP, TND, RM-150, RM-100, RM-85, RM-75, CH, RM-HD, O-I (high-rise apts.) (18 up du/acre)	\$750.00
O-I, O-D, OCR, OIT, NS, CH, C-1, C-2, M, M-2	\$750.00
<b>Applicants requiring more than one zoning district shall be charged the highest of the applicable fee.</b>	



404.371.2155 (o)  
404.371.4556 (f)  
DeKalbCountyGa.gov

Clark Harrison Building  
330 W. Ponce de Leon Ave  
Decatur, GA 30030

Chief Executive Officer  
Michael Thurmond

## DEPARTMENT OF PLANNING & SUSTAINABILITY

Director  
Andrew A. Baker, AICP

### REZONE APPLICATION AUTHORIZATION

Completion of this form is required if the individual making the request is **not** the owner of the property.

DATE: Dec 21, 2020

#### CHECK TYPE OF APPLICATION:

- ( ) LAND USE PLAN  
(☒) REZONE  
( ) MINOR MODIFICATION

#### TO WHOM IT MAY CONCERN:

( I ) ( WE ), 2020 Partners LLC  
(Name of owner(s))

being (owner)/(owners) of the property described below or attached hereby delegate authority to

Mustaq Moosa  
(Name of Applicant or Agent Representing Owner)

to file an application on (my) (our) behalf.



Amia Muhammad  
Notary Public

[Signature]  
Owner (2020 Partners LLC signed by Manager)

\_\_\_\_\_  
Notary Public

\_\_\_\_\_  
Owner

\_\_\_\_\_  
Notary Public

\_\_\_\_\_  
Owner

From: Jeffrey Smith  
To: **Planning and Zoning  
Department – Dekalb  
County Ga.**

**Intent Title: Request for Land Use Change for Cityview to Allow Beer and Wine Sales**  
**Location: 1762 & 1744 Panola Road and Young Road Corner**

This letter is a request to the Dekalb County Planning and Zoning Department to please grant us a land use change that would allow us to sell beer and wine at a proposed convenience store with gas pumps in on the corner of 1762 & 1744 Panola Road and Young Road.

The existing site is on a triangle parcel of land and would be a convenient site for this use. Cityview and request a rezoning from R100 to C1 for this use as well. The location is currently an undeveloped wooden lot that would probably not be developed into a residential site because of its shape and location surrounded by major streets.

The store will be of high quality design, with nice finishes, and property will be lit with LED lighting to avoid unwanted people from gathering around for no reason. Management does not want this type of gas station. This is considered more of a high end gas station convenience store for the community.

Sincerely,



Jeffrey Smith (Representative for Cityview)

---



From: Jeffrey Smith  
To: **Planning and Zoning  
Department – Dekalb  
County Ga.**

**Intent Title: Letter of Impact on property**  
**Location: 1762 & 1744 Panola Road and Young Road Corner**

This letter is a description of factors needed to meet the Special Land Use approval

- A. The combination of both of these parcels works perfectly for the requested use. A gas pump layout as shown on our plans and the convenience store take up the central part of the site, and allows for easy access into and out of the site, and keeps buffers against residential.
- B. Compatibility with adjoining uses works well. The Residential to the north east will be blocked by an existing 50' vegetative buffer, and roads surround the other 2 sides on the corner.
- C. There is plenty of adequate public services, facilities and utilities available at this site.
- D. The shape of this corner lot allows for easy traffic flows and won't create congestion.
- E. Existing land use will not impact the character or volume of vehicles in the area.
- F. The shape of the lot and the use proposed will work perfectly on this site, allowing access from both sides with ability to add decel lanes if needed.
- G. This use will not create adverse impacts on adjoining land uses by reason of noise, smoke, odor, dust or vibration. This property will adhere by all codes for property storage of gas tanks to avoid smells. Noise will not be an issue with this use.
- H. This use will not create adverse impacts on the adjoining land uses by reason of hours of operation. All lighting will be directly lit downward, with no off site spread. Management will not allow large groups to gather outside on property. The use will be a high use for local police and will be visible by many to help keep safe. The hours will adhere to local laws.
- I. This use will not create any adverse impacts to adjoining land uses by reason of the manner of operation. This is for gas fill ups, and retail purchases indoors with no loitering allowed per county ordinances.
- J. The proposed plan is consistent with all zoning requirements of this district and will abide by all codes.
- K. The proposed plan does fit within the context of the comprehensive plan for this area.
- L. The proposed plan is designed specifically to adhere to all buffer zones required, and was designed to retain the natural buffers along the north east side. All landscape strips are added per code as well.
- M. This proposed plan allows for adequate refuse and service areas.
- N. This proposed plan will adhere to a timely duration for implementation.
- O. The size, scale and massing of the proposed building and gas canopy are designed to not to impact the neighborhood aesthetics. It is a single story building with very nice finishes. The size and massing will not affect the look of the surrounding area.
- P. This proposed use will not adversely affect any historic buildings, sites, districts, or archaeological resources.
- Q. The proposed use satisfies the requirements for such special uses.

- R. The proposed single story height of the building pulled back 50' from the street will not be a negative impact.
- S. This proposed use will be more of a boutique gas station convenience store and will not disproportionately proliferate similar uses in the area.
- T. The proposed use is consistent with the needs of the community. Atlanta is such a vehicular community and having a convenience store with gas station on a major corner with residential nearby will be popular use by all. It will not conflict with overall comprehensive plan of the area.

Sincerely,



Jeffrey Smith (Representative for Cityview)

---



## Legal Description

All that tract or parcel of land lying and being in Land Lot 37 of the 16th Land District, Dekalb County, Georgia and being more particularly described as follows:

BEGINNING at a point at the northern most intersection of the southerly right-of-way line of Panola Road (variable r/w) and the mitered right-of-way line between Panola Road and Young Road (variable r/w), said point being the TRUE POINT OF BEGINNING;

thence along said right-of-way line of Panola Road, N 33°34'10" E a distance of 347.47 feet to a point, thence leaving said right-of-way line, S 63°42'43" E a distance of 53.59 feet to a point, thence S 23°36'17" E a distance of 255.28 feet to a point on a curve on said northerly right-of-way line of Young Road, said curve having a radius of 794.44 feet, thence along said right-of-way along the arc of a said curve a distance of 343.91 feet to a point, said arc subtended by a chord bearing S 71°25'26" W, a distance of 341.23 feet to a point on the mitered right-of-way line, thence along said mitered right-of-way line, N 18°08'10" W a distance of 29.66 feet to a point, thence N 11°17'40" W a distance of 49.62 feet to a point, and the TRUE POINT OF BEGINNING.

Said property contains 60,229 square feet or 1.38 acres, more or less.

A new legal description was created for the combination of the two tracts, and the record legal descriptions went to the centerline of road less and except the current right-of-ways. And, because the survey is on the grid north bearing base.



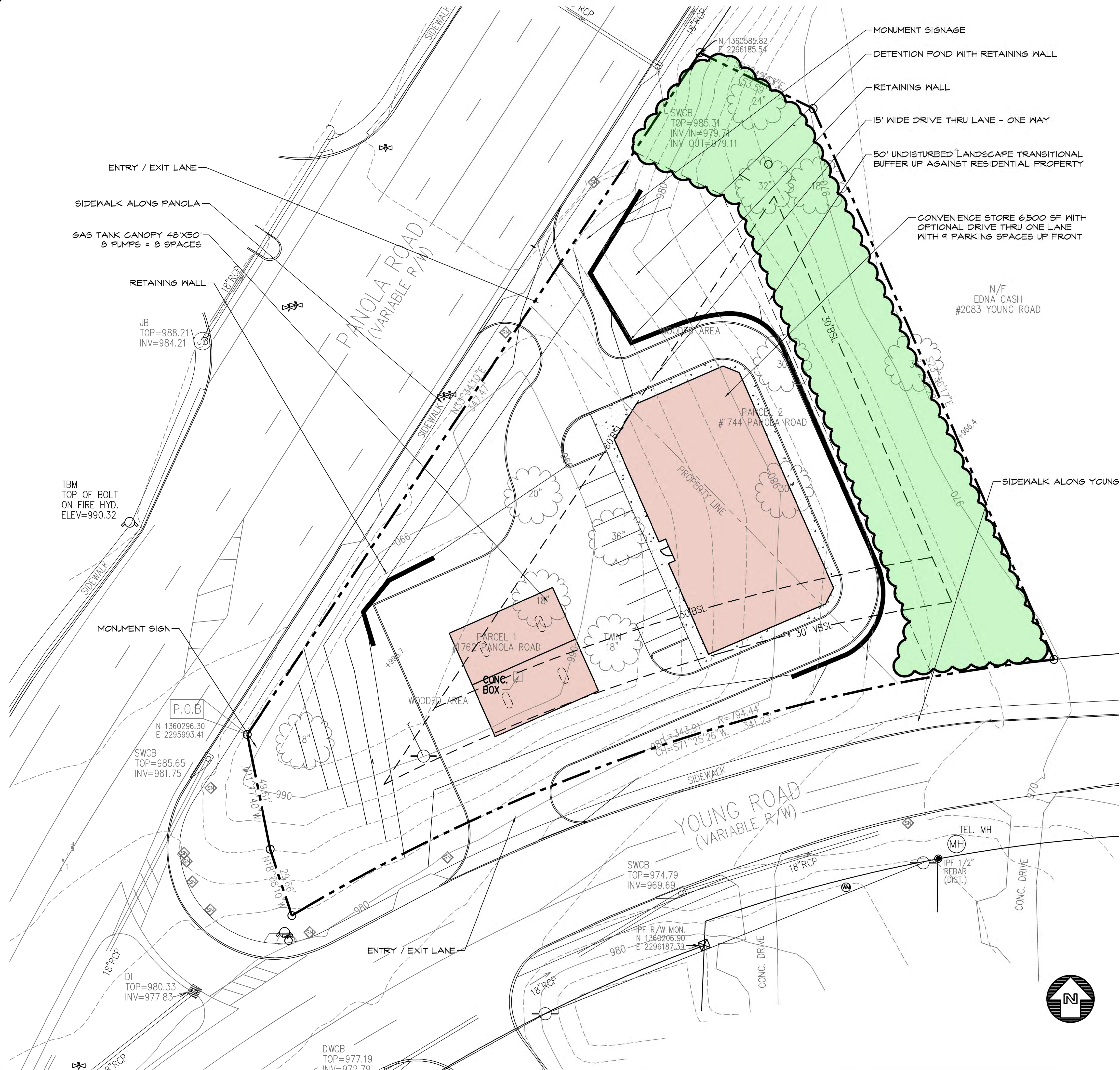

#### SITE SUMMARY TABLE

<b>AREA</b>	
TOTAL PROPERTY AREA:	1.30 AC
TRACT ONE:	0.72 AC
TRACT TWO:	0.58 AC
BUILDING AREA:	6,500 SF
IMPERVIOUS AREA:	0.63 AC (49%)
<b>ZONING</b>	
OVERLAY:	NONE
EXISTING PROPERTY ZONING:	R100
ADJACENT ZONING:	C3 (SOUTH ACROSS STREET); R100 (EAST) C1 (WEST ACROSS STREET)
<b>PROPOSED ZONING</b>	
PROPERTY ZONING:	C1
<b>EXISTING ZONING BUILDING SETBACKS</b>	
PANOLA RD FRONT YARD:	50' WITH R100
YOUNG RD FRONT YARD:	40' WITH R100
SIDE/REAR YARD:	10' WITH R100
<b>C1 BUILDING SETBACKS</b>	
PANOLA RD FRONT YARD:	60'
YOUNG RD FRONT YARD:	50'
REQUESTED VARIANCE TO YOUNG RD FRONTAGE:	30'
SIDE/REAR YARD:	30'
<b>BUFFER / LANDSCAPE STRIPS</b>	
PANOLA RD:	10' LANDSCAPE STRIP
YOUNG RD FRONT YARD:	10' LANDSCAPE STRIP
SIDE/REAR YARD:	50' CLASS C BUFFER AGAINST RESIDENTIAL
<b>PARKING:</b>	
MINIMUM (1 PER 500 SF):	6400 / 500 = 13 SPACES
PROPOSED:	16 (INCLUDING 2 HC SPACES & 8 PUMP SPACES)

# CONCEPTUAL SITE PLAN

FOR:

## 1762 & 1744 PANOLA ROAD

STONE MOUNTAIN, GA.  
DOUGLAS COUNTY, GA

PARCELS: 16 037 02 008, 16 037 02 007

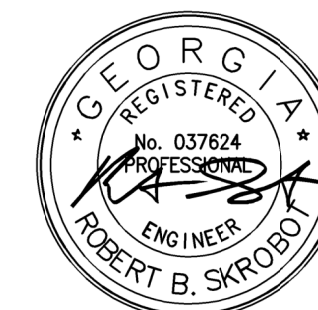

No.	Revision/Issue	Date

**RASK**  
CIVIL ENGINEERING  
409 ROSE LANE  
WOODSTOCK, GA 30188  
(404) 226-6795

**OWNER/DEVELOPER:**  
2020 PARTNERS LLC

**CONTACT:**

Project	Sheet
Date: 11/3/20	C0.0
Scale: 1"=20'	

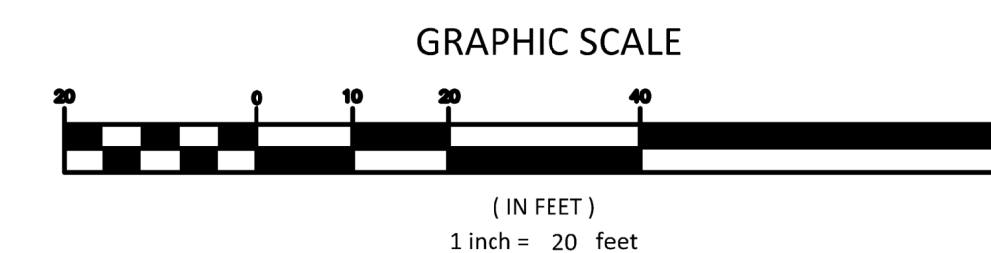





# MATERIAL LEGEND

1. GLASS STOREFRONT
2. ENTRANCE PIERS CLAD IN BRICK
3. FRONT AND SIDE FAÇADE CLAD IN BRICK
4. METAL CANOPY
5. METAL COPING
6. SPACE FOR SIGNAGE
7. LANDSCAPING AT THE BUILDING
8. OUTDOOR SEATING