

Public Hearing: YES  NO

Department: Planning & Sustainability

**SUBJECT:**

**COMMISSION DISTRICT(S): Commission District: 02; Super District: 06**

**Application of David Kirk to rezone property from NS (Neighborhood Shopping) District to C-1 (Local Commercial) District to allow for development of a new drive-through restaurant, at 3795 North Druid Hills Road.**

**PETITION NO: D1. Z-21-1244885 (2021-2638)**

**PROPOSED USE: Drive-through restaurant.**

**LOCATION: 3795 North Druid Hills Road.**

**PARCEL NO. : 18-100-04-019**

**INFO. CONTACT: Dustin Jackson, Sr. Planner**

**PHONE NUMBER: 404-371-6283**

**PURPOSE:**

Application of David Kirk to rezone property from NS (Neighborhood Shopping) District to C-1 (Local Commercial) District to allow for development of a new drive-through restaurant. The property is located on the southeast corner of North Druid Hills Road and Birch Road, at 3795 North Druid Hills Road, Decatur, Georgia. The property has 233 feet of frontage on North Druid Hills Road and 198 feet of frontage on Birch Road and contains 1.04 acres.

**RECOMMENDATION:**

**COMMUNITY COUNCIL: (10/12/2021) Approval. (8/17/2021) Approval.**

**PLANNING COMMISSION: (11/4/2021) Full Cycle Deferral. (9/9/2021) 2-Cycle Deferral.**

**PLANNING STAFF: Approval with Conditions.**

**STAFF ANALYSIS:** The rezoning proposal is consistent with the 2035 Comprehensive Plan. The TC (Town Center) future land use designation supports the requested zoning designation. Moreover, the rezoning from NS (Neighborhood Shopping) to C-1 (Local Commercial) would permit a zoning designation that is more consistent with the zoning of the surrounding properties. Therefore, Staff recommends “Approval with Conditions”.

**PLANNING COMMISSION VOTE: (November 4, 2021) Full Cycle Deferral 6-2-0.** Gwendolyn McCoy moved, LaSonya Osler seconded for a Full Cycle Deferral to the January 2022 zoning agenda. Jon West and April Atkins opposed. **(September 9, 2021) Two-Cycle Deferral 8-0-0.** April Atkins moved, Jana Johnson seconded for a 2-cycle deferral to the November zoning cycle. Motion passed unanimously.

**COMMUNITY COUNCIL VOTE/RECOMMENDATION: (10/12/2021) Approval 4-0-1. (8/17/2021) Approval 8-1-1.**

**Z-21-1244885 (2021-2638)**  
**Recommended Conditions**  
**3795 N. Druid Hills Road**

1. The use of the property shall be limited to a Chick-Fil-A drive-through restaurant only.
2. See SLUP-21-1244886 for additional conditions related to this redevelopment project.
3. The approval of this rezoning application by the Board of Commissioners has no bearing on other approvals by the Zoning Board of Appeals or other authority, whose decision should be based on the merits of the application before said authority.



**DeKalb County Department of Planning & Sustainability**

**330 Ponce De Leon Avenue, Suite 500**

**Decatur, GA 30030**

**(404) 371-2155 / plandev@dekalbcountyga.gov**

Michael  
Thurmond

**Planning Commission Hearing Date: November 4, 2021**  
**Board of Commissioners Hearing Date: November 18, 2021**

**STAFF ANALYSIS**

**Case No.:** Z-21-1244885 **Agenda #:** D1

**Location/Address:** 3795 North Druid Hills Rd., Decatur, GA 30033 **Commission District:** 02  
**Super District:** 06

**Parcel ID:** 18-100-04-019

**Request:** Request to rezone the property from NS (Neighborhood Shopping) to C-1 (Local Commercial) to allow for the development of a drive-through restaurant.

**Property Owner(s):** Midtown National Group, LP

**Applicant/Agent:** David Kirk, on behalf of Chick-fil-a, Inc.

**Acreage:** 1.04 acres

**Existing Land Use:** Retail Commercial

**Surrounding Properties:** To the north of the subject property is North Druid Hills Road, to the south is North DeKalb Mall, to the west is commercial, and to the east is commercial.

**Adjacent Zoning:** **North:** R75, O-I **South:** C-1 **East:** C-1 **West:** C-1

**Comprehensive Plan:** **Town Center (TC)**  **Consistent**  **Inconsistent**

<b>Proposed Density:</b> N.A.	<b>Existing Density:</b> N.A.
<b>Proposed Square Ft.:</b> 2,800 sq. ft.	<b>Existing Units/Square Feet:</b> N.A.
<b>Proposed Lot Coverage:</b> 6.14%	<b>Existing Lot Coverage:</b> N.A.

## **Subject Property and Surrounding Area**

The subject property is a 1.04-acre site located on the south side of North Druid Hills Road bordering the north side of the North DeKalb Mall. An on-ramp to I-285 is located approximately 1,700 feet to the east of Lawrenceville Highway (Highway 78). The property is currently occupied by a vacant commercial retail establishment; formerly a Pier 1 Imports store. The adjoining and nearby land uses to the east, south, and west are commercial uses zoned C-1 and NS. The adjoining and nearby land uses to the north are mix of residential and commercial uses zoned R-75 and O-I. The commercial uses to the east of the subject property and fronting on North Druid Hills Road consist of four drive-through restaurants (Zaxby's, McDonalds, Chick-fil-A, and Checkers). Also, to the east of the subject property, uses include an existing dry-cleaners, auto repair shop, liquor store, gas station, and jeweler. There is also an existing 3-story commercial building that appears to have Class C office space with various existing businesses which include a store front church, hair salon, and a driving school. West of the subject property are two existing one story buildings home to Peachtree Spine Physicians as well as a pet hospital. South of the subject property is an undeveloped lot and North Dekalb Mall. It is important to note that the mall technically closed in 2020, however, there are a few stores, a U.S. Postal Service branch, and an AMC movie theatre still operating along perimeter of the physical mall site. To the north of the subject property, is a mix of residential and commercial uses. The residential uses are mostly located in the North Druid Woods neighborhood. It is a modest neighborhood consisting of one store ranch style homes. Office residential uses along this portion of the corridor consist of a holistic health center, auto insurance office, a dry cleaner, travel agents office, massage therapist, and chiropractor.

## **Zoning History**

Based on DeKalb County records, it appears that the NS (Neighborhood Shopping) zoning of the property has not changed since adoption of the first zoning ordinance and map in 1956. The *DeKalb County 2035 Comprehensive Plan* designates the subject property's future land use as Town Center (TC).

## **Project Analysis**

The applicant is requesting to rezone the subject property from NS (Neighborhood Shopping) to C-1 (Local Commercial) for the purpose of constructing a drive-through restaurant. The applicant's request proposes the relocation of the Chick-fil-A restaurant from 3905 N. Druid Hills Road to the subject property. Based on the site plan provided by the applicant, the construction of the 2,800 square foot drive through restaurant will require the demolition of the vacant one-story building which was a furniture and home essentials retail establishment (Pier 1 Imports). The project will make use of the two existing connections to Birch Road and North Druid Hills Road. These connections will serve as both entrances and exits for customers. The North Druid Hills access will serve as a right-in/right-out only. The drive-through restaurant will consist of three drive-through lanes that merge into two lanes as they approach the drive through service area, which will permit servers to walk food out instead of using a drive-through window. The redeveloped site is proposed to accommodate vehicular stacking for 41 cars and include 29 parking spaces, of which, two will be designated for patrons with disabilities. The restaurant will also have outdoor seating for customers on the east side of the building. Additionally, the developer intends to install a variety of trees and shrubs around the site to beautify it and buffer some of the vehicular activity.



## **Impact Analysis**

### **A. Whether the zoning proposal is in conformity with the policy and intent of the comprehensive plan:**

The proposed rezoning is in conformity with the policies and intent of the *DeKalb County Comprehensive Plan*. The subject property is located in the Town Center (TC) future land use area. The intent of the Town Center character area is “to promote the concentration of residential and commercial structures, which serve many communities in order to reduce automobile travel, promote walkability and increased transit usage. The areas consist of a focal point for several neighborhoods with a variety of activities such as general retail, commercial, professional office, higher-density housing, and appropriate public and open space uses that are easily accessible by pedestrians.” The C-1 Zoning District is a permitted zoning district within the Town Center future land use designation along with medium density, high density, and mixed-use zoning districts. The current NS zoning is not a permitted zoning district within the Town Center designation, therefore, this zoning change request would contribute to the implementation of the *Comprehensive Plan*.

### **B. Whether the zoning proposal will permit a use that is suitable in view of the use and development of adjacent and nearby properties:**

The proposed rezoning to C-1 (Local Commercial) will be consistent with many of the existing zoning designations of surrounding properties including North DeKalb Mall. This is reflective of a gradual change in this vicinity to C-1. This zoning consistency may contribute to future redevelopment of the mall and surrounding properties and streamline the ability to assemble surrounding properties in the future. Additionally, a zoning change from NS to C-1 supports future land use goals to permit a greater intensity of nonresidential development in the vicinity of the subject property. As a preferred zoning district within the town center character area, it is implied that the C-1 zoning district and its collection of permissible principal and accessory uses are suitable; prohibited uses are not suitable; and that other uses are subject to special land use permit approval in order to evaluate the appropriateness of those uses based on impacts and conditions that may be unique depending on their settings.

### **C. Whether the property to be affected by the zoning proposal has a reasonable economic use as currently zoned:**

The subject property may have limited economic use as currently zoned (NS). There are other active properties in the vicinity within the NS Zoning District. The Neighborhood Shopping (NS) Zoning District permits uses including, but not limited to: places of worship, offices, retail, indoor recreation, daycare, and hair care services. The Local Commercial (C-1) Zoning District permits uses including, but not limited to: places of worship, offices, retail, indoor recreation, daycare, hair care services, furniture repair, medical services, special trade contractors, dog grooming, drive-through restaurants, live/work units, hotels/motels, colleges/universities, research facilities, and theatres.

While the vacant use, Pier 1 Imports (i.e. home furnishing/furniture retail), which was a casualty of an international slate of store closings in 2020 (<https://www.usatoday.com/story/money/2020/02/17/pier-one-imports-store-closures-list-2020-bankruptcy/4555899002/>), may not be an indication of the viability (or lack thereof) of the current zoning classification, rezoning to C-1 would enhance the property's prospects for reuse.

**D. Whether the zoning proposal will adversely affect the existing use or usability of adjacent or nearby property:**

The immediate environment around the subject property primarily consists of commercial uses zoned C-1. C-1 permits a wide range of nonresidential options that may produce varied impacts on adjacent properties in the immediate area or beyond. Given the popularity of Chick-Fil-A restaurants, redevelopment of the site will likely immediately improve the condition of the property and significantly increase the activity on-site in comparison to its current condition or previous condition when the Pier 1 Imports was open, anecdotally. The applicant has not provided any data relating to traffic impacts, however, one could reasonably assume the new establishment would generate a significant increase in traffic at this location during peak hours. The proposed Chick-fil-a new intersection of North Druid Hills Road and Birch Road will likely see an increase in turning activity due to the proposed use. It is important to remember that with the redevelopment of the mall site traffic in the area will likely increase. Since the requested use is subject to a special land use permit (SLUP) approval, the response to this criterion is best addressed in the corresponding SLUP application.

**E. Whether there are other existing or changing conditions affecting the use and development of the property, which give supporting grounds for either approval or disapproval of the zoning proposal:**

North Druid Hills Road is designated as a major arterial road. Thus, it is a heavily traveled corridor. Any use on the subject property should aim to reduce transportation conflicts, reduce curb cuts, promote inter-parcel access arrangements, reduce hindrances to vehicular mobility, and promote efficient ingress/egress.

Additionally, it is worth noting that there has been continued interest in redevelopment and revitalization efforts for North DeKalb Mall, its outparcels, and the adjacent properties along North Druid Hills Road, which includes the subject property. Recently, the mall was sold however, to date, no specific small area plan or development plan exists to bind this subject property. With the development of the mall site it will help to activate the area and will directly connect to the subject site through sidewalk access, pathways, and potential bike lanes. The redevelopment of the mall site as well as the subject site will help to increase both pedestrian and vehicle activity in the area making it more attractive to businesses and more convenient for local residents.

**F. Whether the zoning proposal will adversely affect historic buildings, sites, districts, or archaeological resources:**

There are no known historic buildings, sites, districts or archeological resources that would be adversely affected by the rezoning request from NS (Neighborhood Shopping) to C-1 (Local Commercial).

**G. Whether the zoning proposal will result in a use which will or could cause an excessive or burdensome use of existing streets, transportation facilities, utilities, or schools:**

C-1 permits a wide range of commercial options that may produce varied impacts on public infrastructure. Since the requested use is subject to a special land use permit (SLUP) approval, the response to this criterion is best addressed in the corresponding SLUP application. However, one possible mitigating factor is that the proposal includes the relocation of the drive-thru restaurant from its current location to the subject property. Theoretically, there could be a zero-sum impact. Alternatively, relocation to the subject property creates a vacancy at the current Chick-fil-A location that may be reused or redeveloped and create additional impacts.

**H. Whether the zoning proposal adversely impacts the environment or surrounding natural resources.**

The request for rezoning from NS (Neighborhood Shopping) to C-1 (Local Commercial) has not generated any specific impacts to the environment or surrounding natural resources.

**Compliance with district standards**

Per the chart below, the proposed C-1 (Local Commercial) drive-through restaurant does not comply with the minimum development standards for setbacks in the front, side, and rear for the C-1 (Local Commercial) District per Table 2.2 of the DeKalb County Zoning Ordinance.

<u>C-1 STANDARD</u>	<u>REQUIREMENT</u>	<u>PROPOSED</u>	<u>COMPLIANCE</u>
FRONT (all other streets)	10ft min/60ft max	< 60ft.	YES
SIDE INTERIOR	15ft.	> 15ft.	YES
SIDE – Corner lot on public street	30ft.	< 30ft.	NO (variance needed)
REAR	20ft.	> 20ft.	YES
HEIGHT	2 story/35 ft.	≈ 21ft.	YES

### **Staff Recommendation**

The rezoning proposal is consistent with the *2035 Comprehensive Plan*. The TC (Town Center) future land use designation supports the requested zoning designation. Moreover, the rezoning from NS (Neighborhood Shopping) to C-1 (Local Commercial) would permit a zoning designation that is more consistent with the zoning of the surrounding properties. Therefore, Staff recommends approval with the following conditions:.

1. The use of the property shall be limited to a Chick-Fil-A drive-through restaurant only.
2. See SLUP-21-1244886 for additional conditions related to this redevelopment project.
3. The approval of this rezoning application by the Board of Commissioners has no bearing on other approvals by the Zoning Board of Appeals or other authority, whose decision should be based on the merits of the application before said authority.



# DeKalb County Department of Planning & Sustainability

Michael L. Thurmond  
Chief Executive Officer

Andrew A. Baker, AICP  
Director

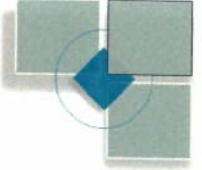

## APPLICATION TO AMEND OFFICIAL ZONING MAP OF DEKALB COUNTY, GEORGIA

Z/CZ No. \_\_\_\_\_

**Filing Fee:** \_\_\_\_\_

Date Received: \_\_\_\_\_ Application No.: \_\_\_\_\_

Applicant: David Kirk, on behalf of Chick-fil-A, Inc. E-Mail: David.Kirk@troutman.com

Applicant Mailing Address: 600 Peachtree Street, Suite 3000, Atlanta, GA 30308

Applicant Phone: 404-885-3415 Fax: N/A

Owner(s): Midtown National Group LP E-Mail: N/A  
(If more than one owner, attach as Exhibit "A")

Owner's Mailing Address: 9171 TOWNE CENTRE DR, STE 335, SAN DIEGO CA 92122

Owner(s) Phone: N/A Fax: N/A

Address/Location of Subject Property: 3795 North Druid Hills Road

District(s): Unknown Land Lot(s): 100 Block: Unknown Parcel(s): 18 100 04 019

Acreage: 1.04 Commission District(s): 2 and SD 6

Present Zoning Category: NS Proposed Zoning Category: C-1

Present Land Use Category: TC

### PLEASE READ THE FOLLOWING BEFORE SIGNING

This form must be completed in its entirety before the Planning Department accepts it. It must include the attachments and filing fees identified on the attachments. An application, which lacks any of the required attachments, shall be determined as incomplete and shall not be accepted.

### Disclosure of Campaign Contributions

In accordance with the Conflict of Interest in Zoning Act, O.C.G.A., Chapter 36-67A, the following questions must be answered:

Have you the applicant made \$250 or more in campaign contributions to a local government official within two years immediately preceding the filing of this application? \_\_\_\_\_ Yes X No

If the answer is yes, you must file a disclosure report with the governing authority of DeKalb County showing;

1. The name and official position of the local government official to whom the campaign contribution was made.
2. The dollar amount and description of each campaign contribution made during the two years immediately preceding the filing of this application and the date of each such contribution.

The disclosure must be filed within 10 days after the application is first filed and must be submitted to the C.E.O. and the Board of Commissioners, DeKalb County, 1300 Commerce Drive, Decatur, Ga. 30030.

Cournee M. Caldwell  
NOTARY

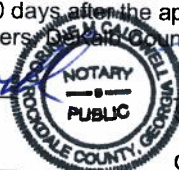

David C. Kirk 4/26/2021  
SIGNATURE OF APPLICANT / DATE

January 14, 2022  
EXPIRATION DATE / SEAL

My Commission Expires  
January 14, 2022

Check One: Owner \_\_\_\_\_ Agent X

330 West Ponce de Leon Avenue – Suites 100-500 – Decatur, Georgia – 30030  
[voice] 404.371.2155 – [Planning Fax] (404) 371-4556 [Development Fax] (404) 371-3007  
Web Address <http://www.dekalbcountyga.gov/planning>  
Email Address: [planninganddevelopment@dekalbcountyga.gov](mailto:planninganddevelopment@dekalbcountyga.gov)

**David C. Kirk**  
david.kirk@troutman.com

May 5, 2021

**VIA U.S. CERTIFIED MAIL**

Address Line  
Address Line

**Re: DeKalb County Community Meeting #2**

Dear Neighbor:

I am writing to inform you of Chick-fil-A, Inc.'s ("Chick-fil-A") proposed Rezoning and Special Land Use Permit Applications (the "Applications") to be submitted to the DeKalb County Department of Planning & Sustainability to allow for the construction and operation of a new Chick-fil-A drive-through restaurant at 3795 North Druid Hills Road NE. This new restaurant will replace the older drive-through restaurant located nearby at 3905 North Druid Hills Road. The requested Rezoning Application seeks to rezone the property from Neighborhood Shopping ("NS") to Local Commercial ("C-1"). The Special Land Use Permit Application seeks approval of the associated drive-through facility. I am attaching for your review a copy of the Site Plan showing the proposed new restaurant and associated drive-through.

Chick-fil-A is holding a second Virtual Community Meeting via Zoom on **Thursday, May 20, 2021** at 5:30 P.M., at which time Chick-fil-A will share details of the proposal with attendees. To join the Virtual Community Meeting, please enter the web address below into your internet browser (with no spaces) and follow the prompts to join the meeting.

Web Address:

<https://troutman.zoom.us/j/92657834227?pwd=K1pGRWpKSk0xM1pBMldyKzdNREIKZz09>

Meeting ID: 926 5783 4227

Password: 425462

You may also join the Virtual Community Meeting by phone via the following number:

Number: 1-929-436-2866

Meeting ID: 926 5783 4227

Passcode: 425462

Should you have any questions about the Applications and proposed Chick-fil-A restaurant, please do not hesitate to give me a call at (404) 885-3415.

Sincerely,

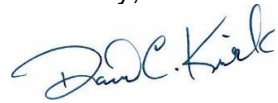
A handwritten signature in blue ink that reads "David C. Kirk". The signature is written in a cursive style with a large initial "D" and "K".

David C. Kirk

CHICK-FIL-A COMMUNITY MEETING SIGN-IN SHEET

Wednesday, April 28, 2021 5:30 p.m.

Virtual Meeting Via Zoom

<b>NAME</b>	<b>ADDRESS</b>
Stacey Russell	<a href="mailto:EyeTravel737@gmail.com">EyeTravel737@gmail.com</a> (Mount Olive Drive)
Cedric Hudson	(County)



**David C. Kirk**  
david.kirk@troutman.com

April 29, 2021

**VIA HAND DELIVERY AND EMAIL**

Mr. Andrew Baker, AICP  
Director  
DeKalb County Department of Planning & Sustainability  
330 West Ponce de Leon Avenue, Suites 100-500  
Decatur, Georgia 30030

**Re: Rezoning and Special Land Use Permit Application for 3795 North Druid Hills Road**

Dear Mr. Baker:

On behalf of Chick-fil-A, Inc. ("Chick-fil-A" or the "Applicant"), I am pleased to provide for review and consideration by DeKalb County this letter of intent and the accompanying application materials in support of the requested Rezoning of the above-referenced property (the "Subject Property") from its current classification Neighborhood Shopping (NS) to the Local Commercial (C-1) classification and Special Land Use Permit ("SLUP") to allow for a drive-through restaurant. If approved, the Rezoning and SLUP will allow for the redevelopment of the Subject Property, which currently contains a vacant retail storefront, into a new, custom-designed 2,800 square-foot Chick-fil-A restaurant with a drive-through facility, outdoor seating, pedestrian improvements, and enhanced landscaping. The proposed development will update the Subject Property into an attractive, modern restaurant in keeping with the demands of the current market, customer expectations and team member needs, and current County requirements.

Included with this letter of intent are the following materials:

- A. An Application to Amend the Official Zoning Map of DeKalb County;
- B. A Special Land Use Permit Application;
- C. A Site Plan;
- D. A Survey and Legal Description of the Subject Property;
- E. A Landscape Plan;

- F. Architectural Elevations and Renderings; and
- G. An impact analysis for the requested SLUP and justification for the proposed Rezoning (included within the body of this letter).

### **Summary of the Proposed Project**

As noted above, the Applicant seeks approvals necessary to redevelop the Subject Property, which now contains a vacant retail store (previously occupied by Pier 1 Imports) and associated street-fronting parking lot. On this property, Chick-fil-A proposes to construct and operate a new, custom-designed restaurant containing approximately 2,800 square feet of space. The restaurant will include a drive-through facility located in the rear of the property with 41 stacking spaces, 29 off-street parking spaces, outdoor seating, an improved streetscape, and enhanced landscaping. The Subject Property is currently zoned Neighborhood Shopping (NS), which does not permit drive-through restaurants. The Applicant requests the Subject Property to be rezoned from NS to Local Commercial (C-1) to allow for a drive-through restaurant. The proposed new restaurant will replace the older Chick-fil-A drive-through restaurant located nearby at 3905 North Druid Hills Road and is designed to better reflect the County's desired goals for design, traffic efficiency, and pedestrian accessibility.

### **Zoning Map Amendment Review and Approval Criteria**

Proposed zoning amendments are evaluated in light of the following standards.

**1. *Whether the zoning proposal is in conformity with the policy and intent of the Comprehensive Plan.***

Chick-fil-A's proposed redevelopment of the Subject Property is consistent with the County's Comprehensive Development Plan and Future Land Use Map, which designates the Subject Property as "Town Center." The Subject Property is currently occupied by a commercial retail use and will continue to be used commercially as a result of the proposed redevelopment. The Town Center character area specifically permits C-1 zoning classifications. The proposed building design, including its orientation to the street, enhanced streetscape improvements, and "walk-up" window will encourage pedestrian accessibility consistent with the Town Center goals.

**2. *Whether the zoning proposal will permit a use that is suitable in view of the use and development of adjacent and nearby properties.***

The Subject Property is directly adjacent to a Zaxby's drive-through restaurant and is located across the street from a physician's office and the North DeKalb Mall. The proposed restaurant is consistent with the adjacent and nearby commercial uses located along North Druid Hills Road and will replace the vacant retail storefront with a custom-designed restaurant. The Applicant respectfully submits the zoning proposal will permit a use that is suitable in view of the use and development of adjacent and nearby properties and will not only efficiently accommodate vehicular traffic but will also be more welcoming to pedestrians.

**3. *Whether the property to be affected by the zoning proposal has a reasonable economic use as currently zoned.***

The Applicant respectfully submits the proposed redevelopment will substantially enhance the economic use of the property by replacing the existing vacant retail store into a new, custom-designed Chick-fil-A restaurant with a drive-through facility, outdoor seating, enhanced landscaping, and streetscape improvements.

**4. *Whether the zoning proposal will adversely affect the existing use or usability of adjacent or near-by properties.***

The proposed redevelopment will include a custom-designed, well-landscaped restaurant, and associated drive-through. The proposed redevelopment will have a positive effect on the surrounding neighborhood as it will encourage and accommodate pedestrian access.

**5. *Whether there are other existing or changing conditions affecting the use and development of the property which give supporting grounds for either approval or disapproval of the zoning proposal.***

The Subject Property is currently occupied by a vacant retail storefront and associated street-fronting parking lot. The zoning proposal is intended to allow for the redevelopment of the Subject Property as a Chick-fil-A restaurant in a manner that better reflects the County's desired goals for design, traffic efficiency, and pedestrian accessibility. Chick-fil-A seeks to make a significant investment in this location and redevelop the existing site in a manner that it believes will benefit the surrounding community. The proposed drive-through will be located behind the new restaurant building and thus will be shielded from view along the public right-of-way. The proposed site improvements will result in more efficient, inviting, and safe pedestrian and traffic movement within the Subject Property and on nearby roadways and sidewalks.

**6. *Whether the zoning proposal will adversely affect historic buildings, sites, districts, or archaeological resources.***

The Applicant respectfully submits the zoning proposal will have no adverse effect on any historic or archaeological resources. The redevelopment will be designed consistent with County's design, transportation accessibility, and landscape goals and the Applicant believes the improvement of the Subject Property will have a positive impact on adjacent and nearby properties.

**7. *Whether the zoning proposal will result in a use which will or could cause excessive or burdensome use of existing streets, transportation facilities, utilities or schools.***

The zoning proposal will not cause an excessive or burdensome use of existing streets, transportation facilities, or utilities and will have no impact on school enrollment. The more pedestrian-oriented design of the site should encourage customers who live or work nearby to walk to the restaurant.

**Special Land Use Permit Review Criteria**

**1. *Adequacy of the size of the site for use contemplated and whether or not adequate land area is available for the proposed use including provision of all required yards, open space, off-street parking, and all other applicable requirements of the zoning district in which the use is proposed to be located.***

The Subject Property is just over one acre in size and is sufficient to accommodate the proposed restaurant, outdoor seating, drive-through facility, and necessary parking.

**2. *Compatibility of the proposed use with adjacent properties and land uses and with other properties and land uses in the district.***

The Subject Property is directly adjacent to a Zaxby's drive-through restaurant and is located across the street from a physician's office and the North DeKalb Mall. The proposed restaurant is consistent with the commercial uses located in this portion of the County and along North Druid Hills Road and will replace the vacant retail storefront with a custom-designed restaurant. The Applicant respectfully submits the zoning proposal will permit a use that is suitable in view of the use and development of adjacent and nearby properties and will not only efficiently accommodate vehicular traffic but will also be more welcoming to pedestrians

**3. *Adequacy of public services, public facilities, and utilities to serve the use contemplated.***

Existing public facilities and services are adequate to serve the proposed restaurant and drive-through facility.

**4. *Adequacy of the public street on which the use is proposed to be located and whether or not there is sufficient traffic-carrying capacity for the use proposed so as not to unduly increase traffic and create congestion in the area.***

There is sufficient traffic carrying capacity for the proposed restaurant use on North Druid Hills Road. The zoning proposal will allow for the redevelopment of the Subject Property in a manner that better reflects the County's desired goals for design, traffic efficiency, and pedestrian accessibility. The proposed drive-through will be located

behind the new restaurant building and thus will be shielded from view along the public right-of-way. The proposed site improvements will result in efficient, inviting, and safe pedestrian and traffic movement within the Subject Property and on nearby roadways and sidewalks.

**5. *Whether or not existing land uses located along access routes to the site will be adversely affected by the character of the vehicles or the volume of traffic generated by the proposed use.***

The Applicant submits the proposal will have no adverse effect on existing uses located on North Druid Hills Road. The proposed redevelopment should have no impact on the character or volume of vehicular traffic on North Druid Hills Road.

**6. *Ingress and egress to the subject property and to all proposed buildings, structures, and uses thereon, with particular references to pedestrian and automotive safety and convenience, traffic flow and control, and access in the event of fire or other emergency.***

Ingress and egress will be provided from North Druid Hills Road and Birch Road. The proposed site improvements will result in efficient, inviting, and safe pedestrian and traffic movement within the Subject Property and on nearby roadways and sidewalks.

**7. *Whether or not the proposed use will create adverse impacts upon any adjoining land use by reason of noise, smoke, odor, dust, or vibration generated by the proposed use.***

The proposed use will not create noise, smoke, odor, dust, or vibration.

**8. *Whether or not the proposed use will create adverse impacts upon any adjoining land use by reason of the hours of operation of the proposed use.***

The proposed restaurant use will be open Monday through Saturday from approximately 6:30 a.m. to 10:00 p.m. The proposed hours of operation are consistent with other commercial uses located along North Druid Hills Road and will have no negative impact on adjoining land uses.

**9. *Whether or not the proposed use will create adverse impacts upon any adjoining land use by reason of the manner of operation of the proposed use.***

The proposed use will be operated in a safe and efficient manner by a local Chick-fil-A operator and will have no adverse impact on adjoining property.

**10. *Whether or not the proposed plan is consistent with all of the requirements of the zoning district classification in which the use is proposed to be located.***

The proposed Chick-fil-A restaurant is designed to be consistent with the goals and site development standards of the proposed C-1 zoning district.

**11. Whether or not the proposed use is consistent with the policies of the Comprehensive Plan.**

Chick-fil-A's proposed redevelopment of the Subject Property is consistent with the County's Comprehensive Development Plan and Future Land Use Map, which designates the Subject Property as "Town Center." The Subject Property is currently occupied by a commercial retail use and will continue to be used commercially as a result of the proposed redevelopment. The Town Center character area specifically permits C-1 zoning classifications. The proposed building design, including its orientation to the street, enhanced streetscape improvements, and "walk-up" window will encourage pedestrian accessibility consistent with the Town Center goals.

**12. Whether or not the proposed plan provides for all required buffer zones and transitional buffer zones where required by the regulations of the district in which the use is proposed to be located.**

The proposed site design provides for all required setbacks and buffer zones.

**13. Whether or not there is adequate provision of refuse and service areas.**

As shown on the attached Site Plan, the proposed site design provides for adequate refuse and service areas.

**14. Whether the length of time for which the special land use permit is granted should be limited in duration.**

Given Chick-fil-A's significant proposed investment in the redevelopment of the Subject Property, Chick-fil-A requests the Special Land Use Permit be granted with no expiration.

**15. Whether or not the size, scale and massing of proposed buildings are appropriate in relation to the size of the subject property and in relation to the size, scale and massing of the adjacent and nearby lots and buildings.**

The proposed one-story 2,800 square foot restaurant is appropriate in scale and size relative to the Subject Property and relative to other nearby buildings, which are predominantly one-story in height.

**16. Whether the proposed plan will adversely affect historic buildings, sites, districts, or archaeological resources.**

The zoning proposal will have no adverse effect on any historic or archaeological resources.

**17. Whether the proposed use satisfies the requirements contained within the Supplemental Regulations for such special land use permit.**

The proposed restaurant and associated drive-through facility meets the standards provided in Section 4.2.23 of the County's Ordinance concerning drive-through facilities.

**18. Whether or not the proposed building as a result of its proposed height will create a negative shadow impact on any adjoining lot or building.**

The proposed one-story building will have no negative shadow impact on adjacent properties.

**19. Whether the proposed use would result in a disproportional proliferation of that or similar uses in the subject character area.**

Approval of the proposed redevelopment of the Subject Property will not result in a disproportional proliferation of restaurant or drive-through uses. The proposed restaurant will replace the existing Chick-fil-A drive-through restaurant located nearby at 3905 North Druid Hills Road.

**20. Whether the proposed use would be consistent with the needs of the neighborhood or of the community as a whole, be compatible with the neighborhood, and would not be in conflict with the overall objectives of the comprehensive plan.**

Consistent with the County's design goals, the objectives of the comprehensive plan, and the neighborhood and community character, the proposed new restaurant is designed to better reflect the County's desired goals for design, traffic efficiency, and pedestrian accessibility.

**Summary and Conclusion**

I believe this letter of intent, together with the accompanying application and supporting documents, provide all the information required by the County to review and evaluate this request. If there are other materials or information you believe would be helpful to your review of this request, please do not hesitate to contact me. I look forward to our continued cooperative efforts on this important matter.

Yours very truly,



David C. Kirk  
Attorney for Chick-fil-A

# EXHIBIT A



Chief Executive Officer  
Michael Thurmond

DEPARTMENT OF PLANNING & SUSTAINABILITY

Director  
Andrew A. Baker, AICP

REZONE APPLICATION AUTHORIZATION

Completion of this form is required if the individual making the request is not the owner of the property.

DATE: 4/26/2021

CHECK TYPE OF APPLICATION:

- LAND USE PLAN
- REZONE
- MINOR MODIFICATION

TO WHOM IT MAY CONCERN:

(1) ~~(WE)~~, Danon Young, on behalf of Midtown National Group LP  
**(Name of owner(s))**

being (owner)/(owners) of the property described below or attached hereby delegate authority to  
David C. Kirk, Troutman Pepper Hamilton Sanders LLP  
**(Name of Applicant or Agent Representing Owner)**

to file an application on (my) / (our) behalf.

~~Notary Public~~

~~Notary Public~~

~~Notary Public~~

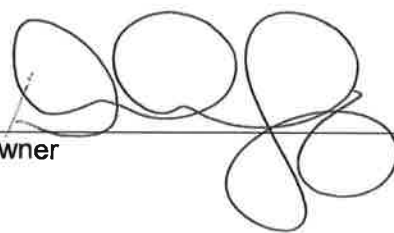
  
Owner

Owner

Owner

*see attached Notary Acknowledgment*

**CALIFORNIA ALL-PURPOSE ACKNOWLEDGMENT**

**CIVIL CODE § 1189**

A notary public or other officer completing this certificate verifies only the identity of the individual who signed the document to which this certificate is attached, and not the truthfulness, accuracy, or validity of that document.

State of California )  
County of San Diego )  
On April 26, 2021 before me, Giovanna Delia, Notary Public,  
Date Here Insert Name and Title of the Officer  
personally appeared Damon Young  
Name(s) of Signer(s)

who proved to me on the basis of satisfactory evidence to be the person(s) whose name(s) is/are subscribed to the within instrument and acknowledged to me that he/she/they executed the same in his/her/their authorized capacity(ies), and that by his/her/their signature(s) on the instrument the person(s), or the entity upon behalf of which the person(s) acted, executed the instrument.

I certify under PENALTY OF PERJURY under the laws of the State of California that the foregoing paragraph is true and correct.

WITNESS my hand and official seal.



Signature Giovanna Delia  
Signature of Notary Public

Place Notary Seal Above

**OPTIONAL**

Though this section is optional, completing this information can deter alteration of the document or fraudulent reattachment of this form to an unintended document.

**Description of Attached Document**

Title or Type of Document: \_\_\_\_\_  
Document Date: \_\_\_\_\_ Number of Pages: \_\_\_\_\_  
Signer(s) Other Than Named Above: \_\_\_\_\_

**Capacity(ies) Claimed by Signer(s)**

Signer's Name: \_\_\_\_\_  
 Corporate Officer — Title(s): \_\_\_\_\_  
 Partner —  Limited  General  
 Individual  Attorney in Fact  
 Trustee  Guardian or Conservator  
 Other: \_\_\_\_\_  
Signer Is Representing: \_\_\_\_\_

Signer's Name: \_\_\_\_\_  
 Corporate Officer — Title(s): \_\_\_\_\_  
 Partner —  Limited  General  
 Individual  Attorney in Fact  
 Trustee  Guardian or Conservator  
 Other: \_\_\_\_\_  
Signer Is Representing: \_\_\_\_\_

# EXHIBIT B

DEPARTMENT OF PLANNING & SUSTAINABILITY

**SPECIAL LAND USE PERMIT APPLICATION AUTHORIZATION**

The property owner should complete this form or a similar, signed and notarized form if the individual who will file the application with the County is not the property owner.

Date: 4/26/2021

TO WHOM IT MAY CONCERN:

(I) ~~(WE)~~, Daron Young, on behalf of Midtown National Group LP  
Name of Owner(s)

being (owner) (~~owners~~) of the subject property described below or attached hereby delegate authority to  
David C. Kirk, Troutman Pepper Hamilton Sanders LLP  
Name of Applicant or Agent

to file an application on (my) (our) behalf.

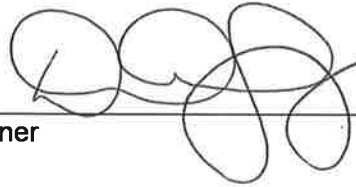

Notary Public

Owner

Notary Public

Owner

Notary Public

Owner

Notary Public

Owner

*see attached Notary Acknowledgment*

**CALIFORNIA ALL-PURPOSE ACKNOWLEDGMENT**

**CIVIL CODE § 1189**

A notary public or other officer completing this certificate verifies only the identity of the individual who signed the document to which this certificate is attached, and not the truthfulness, accuracy, or validity of that document.

State of California )  
County of San Diego )  
On April 26, 2021 before me, Giovanna Delia, Notary Public,  
Date Here Insert Name and Title of the Officer  
personally appeared Daron Young  
Name(s) of Signer(s)

who proved to me on the basis of satisfactory evidence to be the person(s) whose name(s) is/are subscribed to the within instrument and acknowledged to me that he/she/they executed the same in his/her/their authorized capacity(ies), and that by his/her/their signature(s) on the instrument the person(s), or the entity upon behalf of which the person(s) acted, executed the instrument.

I certify under PENALTY OF PERJURY under the laws of the State of California that the foregoing paragraph is true and correct.

WITNESS my hand and official seal.



Signature Giovanna Delia  
Signature of Notary Public

Place Notary Seal Above

**OPTIONAL**

Though this section is optional, completing this information can deter alteration of the document or fraudulent reattachment of this form to an unintended document.

**Description of Attached Document**

Title or Type of Document: \_\_\_\_\_

Document Date: \_\_\_\_\_ Number of Pages: \_\_\_\_\_

Signer(s) Other Than Named Above: \_\_\_\_\_

**Capacity(ies) Claimed by Signer(s)**

Signer's Name: \_\_\_\_\_

- Corporate Officer — Title(s): \_\_\_\_\_
- Partner —  Limited  General
- Individual  Attorney in Fact
- Trustee  Guardian or Conservator
- Other: \_\_\_\_\_

Signer Is Representing: \_\_\_\_\_

Signer's Name: \_\_\_\_\_

- Corporate Officer — Title(s): \_\_\_\_\_
- Partner —  Limited  General
- Individual  Attorney in Fact
- Trustee  Guardian or Conservator
- Other: \_\_\_\_\_

Signer Is Representing: \_\_\_\_\_

# EXHIBIT C



SITE DATA	
ZONING:	C-1 (LOCAL COMMERCIAL)
FUTURE LAND USE DESIGNATION:	TC (TOWN CENTER)
PARCEL IDENTIFICATION NUMBER:	1810004019
TOTAL SITE AREA:	1.047 AC.
DISTURBED AREA:	1.1 AC.
IMPERVIOUS SURFACE AREA MAXIMUM (%):	0.942 AC. (90.0%)
IMPERVIOUS SURFACE AREA PROPOSED (%):	0.726 AC. (69.3%)
OPEN SPACE AREA REQUIRED (%):	0.105 AC. (10.0%)
OPEN SPACE AREA PROPOSED (%):	0.321 AC. (30.6%)
FLOOR AREA RATIO MAXIMUM:	20.00%
FLOOR AREA RATIO PROPOSED:	6.14%
BUILDING HEIGHT PROPOSED:	21'-4"
BUILDING SETBACK - FRONT (BIRCH ROAD):	20 FT MIN. / 60 FT MAX.
SIDE (N. DRUID HILLS RD.):	30 FT
SIDE (INTERIOR):	30 FT
REAR:	20 FT
LANDSCAPE BUFFER - FRONT (BIRCH ROAD):	10 FT
SIDE (N. DRUID HILLS RD.):	6 FT
SIDE (INTERIOR):	5 FT
REAR:	5 FT
BUILDING FLOOR AREA:	2,800 S.F.
PARKING RATIO REQUIRED - MAX. 1 SPACE PER 775 S.F. MIN. 1 SPACE / 150 S.F. =	19 SPACES
PARKING PROVIDED:	29 SPACES
ACCESSIBLE PARKING REQUIRED:	2 SPACES
ACCESSIBLE PARKING PROVIDED:	2 SPACES

- NOTES:**
- THIS PLAN IS CONCEPTUAL IN NATURE AND SUBJECT TO CHANGE
  - THIS PROPERTY IS NOT LOCATED IN A SPECIAL FLOOD HAZARD AREA BASED ON THE FLOOD INSURANCE RATE MAP FOR THIS AREA. THE MAP NUMBER FOR THIS AREA IS 13089C0067K, AND THE DATE OF SAID MAP IS AUGUST 15, 2019.
  - NO STREAMS EXIST ON THE PROPERTY.

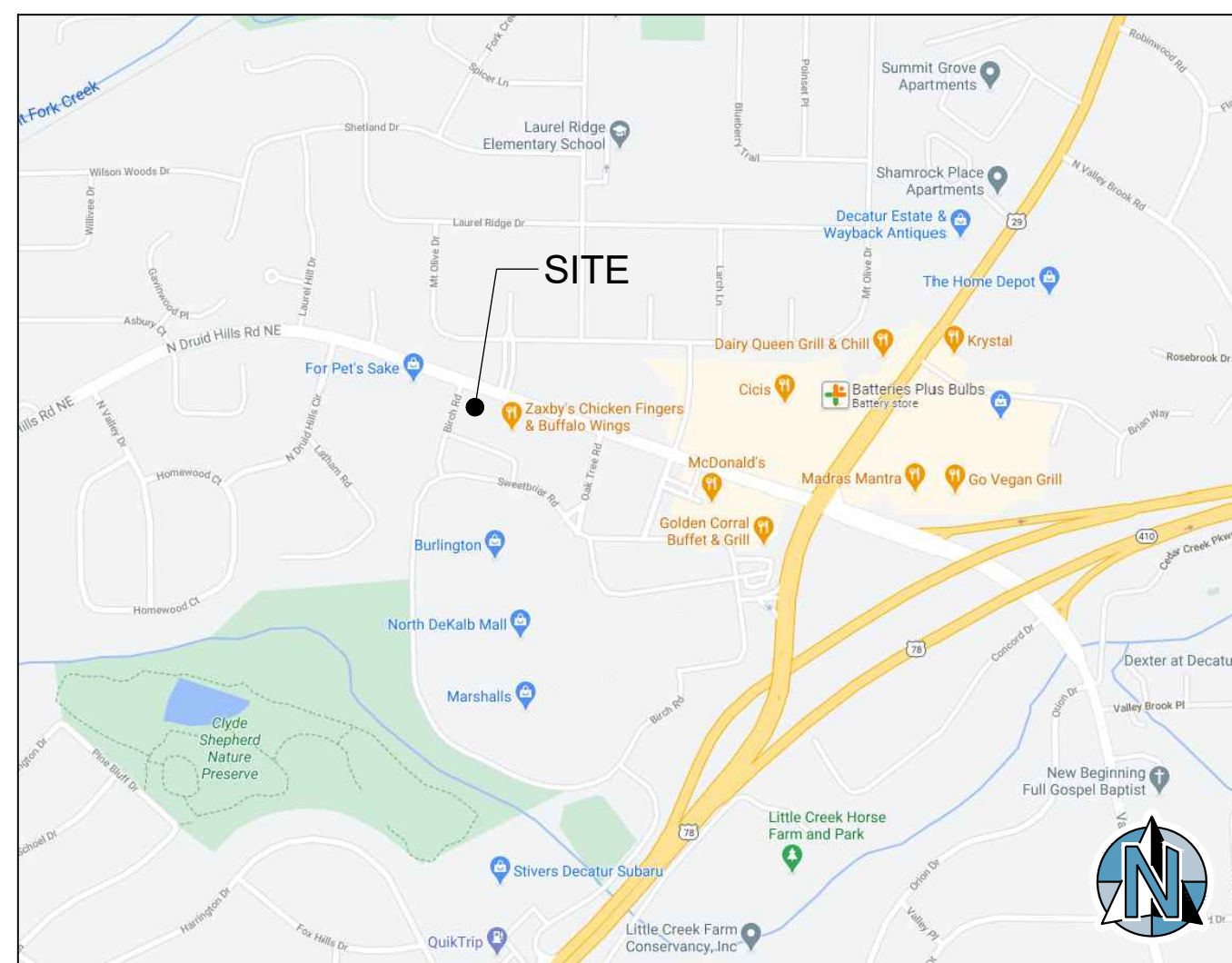

VICINITY MAP  
NOT TO SCALE

N/F PROP  
PATTEN & P.  
DEED BOOK 212  
ZONE  
EXISTING MET

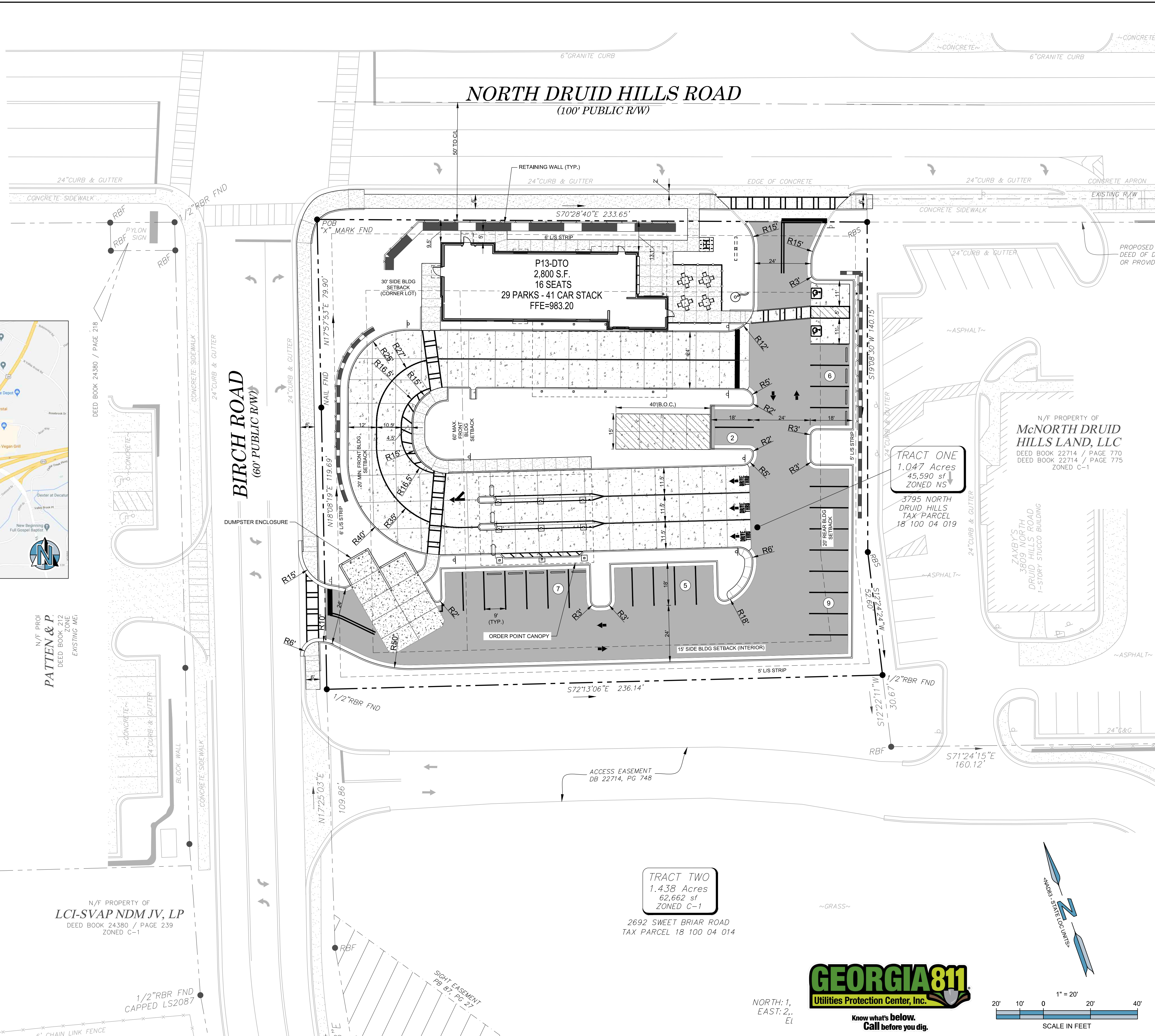

N/F PROPERTY OF  
LCI-SVAP NDM JV, LP  
DEED BOOK 24380 / PAGE 239  
ZONED C-1

TRACT TWO  
1.438 Acres  
62,662 sf  
ZONED C-1

2692 SWEET BRIAR ROAD  
TAX PARCEL 18 100 04 014

TRACT ONE  
1.047 Acres  
45,590 sf  
ZONED NS

3795 NORTH  
DRUID HILLS  
TAX PARCEL  
18 100 04 019

N/F PROPERTY OF  
McNORTH DRUID  
HILLS LAND, LLC  
DEED BOOK 22714 / PAGE 770  
DEED BOOK 22714 / PAGE 775  
ZONED C-1



Chick-fil-A

5200 BUFFINGTON ROAD  
ATLANTA, GA 30349-2998

DEVELOPER:

CHICK-FIL-A, INC.  
5200 BUFFINGTON ROAD  
ATLANTA GA, 30349-2998  
(404) 808-1145

CONTACT: MR. JASON POCIASK

ENGINEER:

**FORESITE**  
group

Foresite Group, LLC. w | www.fg-inc.net  
3740 Davinci Ct. o | 770.368.1399  
Suite 100 f | 770.368.1944  
Peachtree Corners, GA 30092

PROJECT:

3795 NORTH DRUID HILLS RD.  
DECATUR, GA 30033  
PARCEL #1810004019

FSR #04846

SEAL:



REVISIONS DATE

SITE NOTES 2021.04.29

PROJECT MANAGER: JMU

DRAWING BY: JRH

JURISDICTION: DEKALB COUNTY, GA

DATE: 2021-04-12

SCALE: 1" = 20'

TITLE:

PRELIMINARY SITE PLAN

SHEET NUMBER:

C-2.0

COMMENTS: NOT RELEASED FOR CONSTRUCTION

JOB/FILE NUMBER: 397.010



NORTH: 1,  
EAST: 2,  
E1

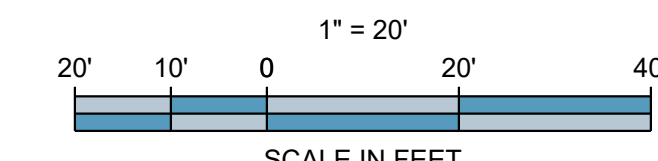

P:\1810004019\1810004019.dwg DATE: 04/12/21 11:16 AM BY: JACOBSON



# EXHIBIT D



TRACT ONE PROPERTY DESCRIPTION

All that tract or parcel of land lying or being in Land Lot 100, 18th District, Dekalb County, Georgia, and being more particularly described as follows:

Beginning at an X mark found at the intersection of the Easterly right-of-way of Birch Road (60 foot right-of-way) with the Southerly right-of-way of North Druid Hills Road (100 foot right-of-way); thence along said right-of-way of North Druid Hills Road South 70 degrees 28 minutes 40 seconds East, a distance of 233.65 feet to a 5/8 inch rebar set; thence leaving said right-of-way South 19 degrees 08 minutes 30 seconds West, a distance of 140.15 feet to a 5/8 inch rebar set; thence South 12 degrees 24 minutes 24 seconds West, a distance of 52.60 feet to a 1/2 inch rebar found; thence North 72 degrees 13 minutes 06 seconds West, a distance of 236.14 feet to a 1/2 inch rebar found on the Easterly right-of-way of Birch Road; thence along said right-of-way North 18 degrees 08 minutes 19 seconds East, a distance of 119.69 feet to a nail found; thence North 17 degrees 57 minutes 53 seconds East, a distance of 79.90 feet to an X mark found, said point being the True Point of Beginning.

Said tract of land contains 1.047 Acres.



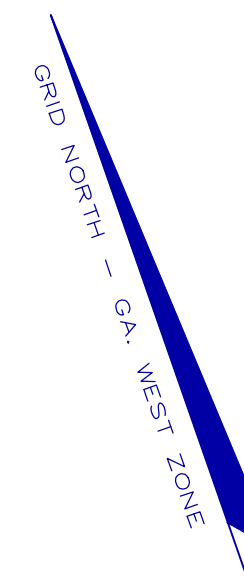

**SITE PHOTOGRAPHS**

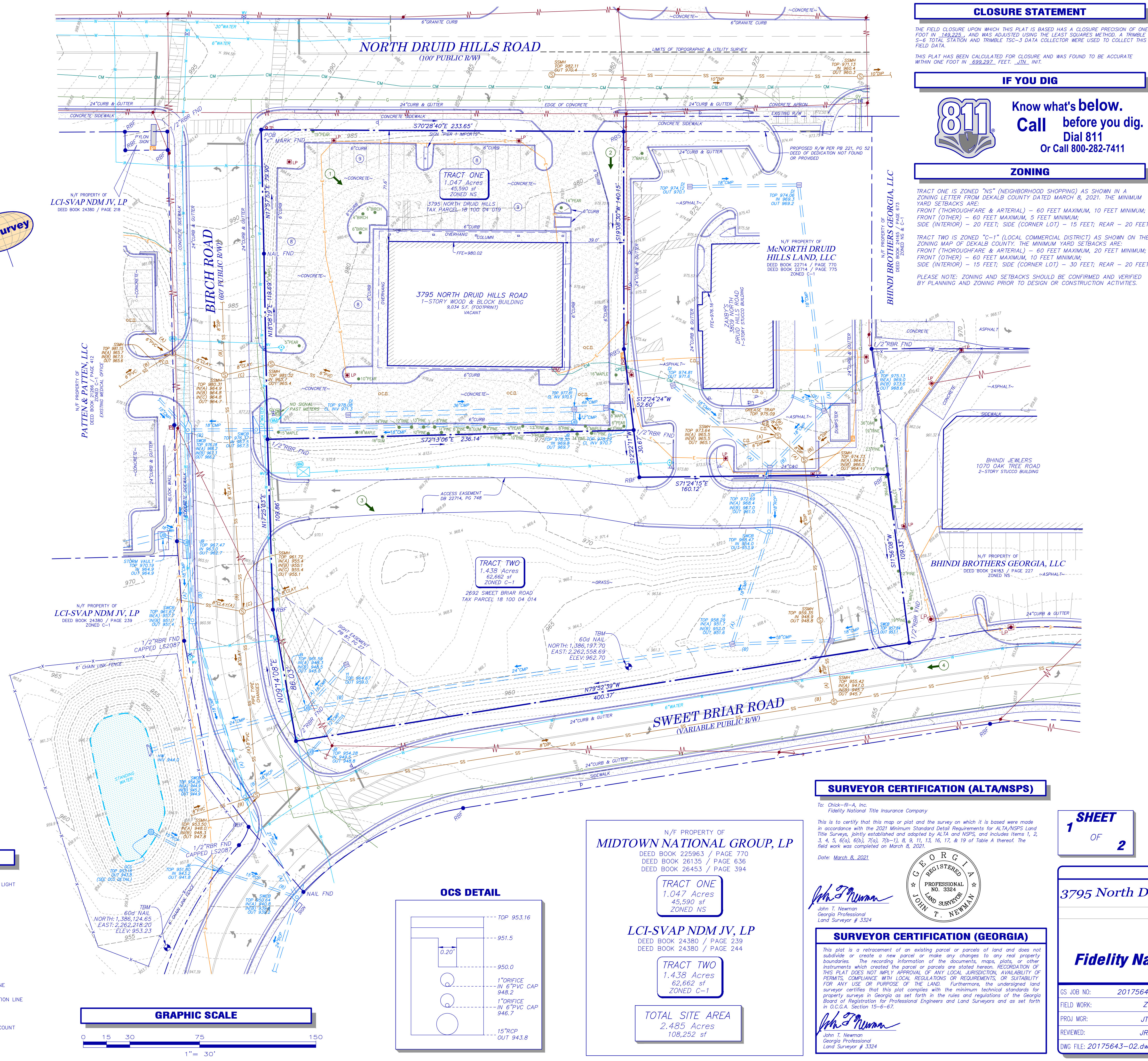

**LEGEND**

STANDARD ABBREVIATIONS	STANDARD SYMBOLS
AC	AIR CONDITIONER
BH	BORE HOLE
BSL	BUILDING SETBACK LINE
CI	CURB INLET
CMP	CORRUGATED METAL PIPE
CMF	CONCRETE MONUMENT FND
CO	SANITARY CLEANOUT
CPD	COMMUNICATION PEDESTAL
CTP	CRIMPED TOP PIPE
DI	DROP INLET
DIP	DUCTILE IRON PIPE
DWBC	DOUBLE WING CATCH BASIN
FNC	FENCE
GM	GAS METER
FND	FOUND
GM	GAS METER
INV	INVERT
JB	JUNCTION BOX
MB	MANHOLE
OCS	OUTLET CONTROL STRUCTURE
OP	OPEN TOP PIPE
PM	POWER METER
POB	POINT OF BEGINNING
POC	POINT OF COMMENCEMENT
RCP	REINFORCED CONCRETE PIPE
RFB	5/8" RIB FND CAPPED LSF 621
RFR	IRON REINFORCING BAR
RBS	5/8" RIB SET CAPPED LSF 621
SS	SANITARY SEWER
SWB	SINGLE WING CATCH BASIN
TRANS	ELECTRIC TRANSFORMER
TS	OVERHEAD TRAFFIC SIGNAL LIGHT
UP	POWER POLE
W	GUY WIRE
LP	LIGHT POLE
ET	ELECTRIC TRANSFORMER
WV	WATER VAULT
GV	GAS VALVE
GM	GAS METER
WV	WATER VALVE
WM	WATER METER
FH	FIRE HYDRANT
UGEL	UNDERGROUND ELECTRIC LINE
UGGL	UNDERGROUND GAS LINE
UGCL	UNDERGROUND COMMUNICATION LINE
UGWL	UNDERGROUND WATER LINE
PI	PHOTO POSITION INDICATOR
RS	REGULAR PARKING SPACE COUNT
HS	HANDICAP PARKING SPACE
TI	TREE POSITION INDICATOR
S	SIGN

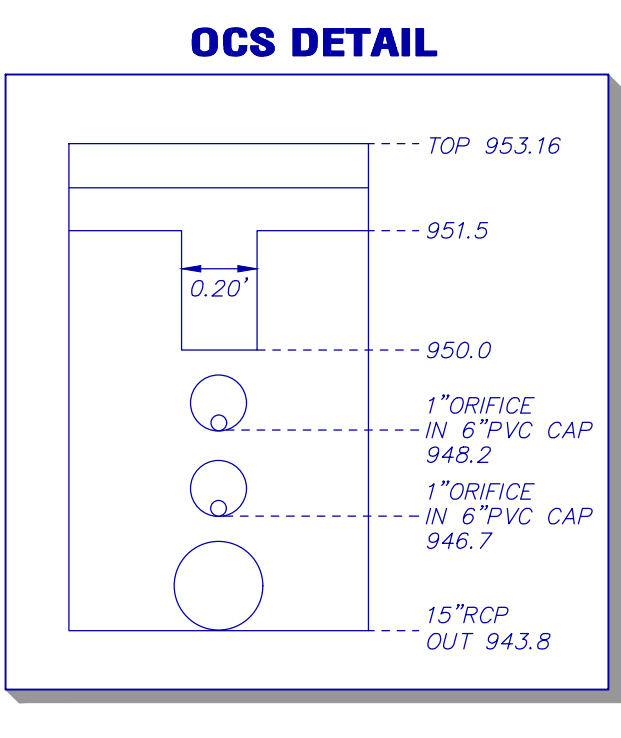
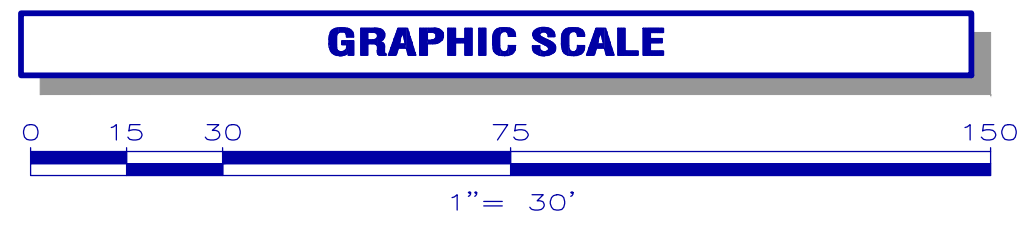

N/F PROPERTY OF  
**MIDTOWN NATIONAL GROUP, LP**  
DEED BOOK 225963 / PAGE 770  
DEED BOOK 26135 / PAGE 636  
DEED BOOK 26453 / PAGE 394

**TRACT ONE**  
1.047 Acres  
45,590 sf  
ZONED NS

N/F PROPERTY OF  
**LCI-SVAP NDM JV, LP**  
DEED BOOK 24380 / PAGE 239  
DEED BOOK 24380 / PAGE 244

**TRACT TWO**  
1.438 Acres  
62,662 sf  
ZONED C-1

**TOTAL SITE AREA**  
2.485 Acres  
108,252 sf

**SURVEYOR CERTIFICATION (ALTA/NSPS)**

To: Chick-fil-A, Inc.  
Fidelity National Title Insurance Company  
This is to certify that this map or plat and the survey on which it is based were made in accordance with the 2021 Minimum Standard Detail Requirements for ALTA/NSPS Land Title Surveys, jointly established and adopted by ALTA and NSPS, and includes Items 1, 2, 3, 4, 5, 6(a), 6(b), 7(a), 7(b-1), 8, 9, 11, 13, 16, 17, & 19 of Table A thereof. The field work was completed on March 8, 2021.  
Date: March 8, 2021



**SURVEYOR CERTIFICATION (GEORGIA)**

This plat is a retracement of an existing parcel or parcels of land and does not subdivide or create a new parcel or make any changes to any real property boundaries. The recording information of the documents, maps, plats, or other instruments which created the parcel or parcels are stated herein. RECORDATION OF THIS PLAT DOES NOT IMPLY APPROVAL OF ANY LOCAL JURISDICTION, AVAILABILITY OF PERMITS, COMPLIANCE WITH LOCAL REGULATIONS OR REQUIREMENTS, OR SUITABILITY FOR ANY USE OR PURPOSE OF THE LAND. Furthermore, the undersigned land surveyor certifies that this plat complies with the minimum technical standards for property surveys in Georgia as set forth in the rules and regulations of the Georgia Board of Registration for Professional Engineers and Land Surveyors and as set forth in O.C.G.A. Section 15-6-67.  
John T. Newman  
Georgia Professional Land Surveyor # 3324

**CLOSURE STATEMENT**

THE FIELD CLOSURE UPON WHICH THIS PLAT IS BASED HAS A CLOSURE PRECISION OF ONE FOOT IN 149,225, AND WAS ADJUSTED USING THE LEAST SQUARES METHOD. A TRIMBLE S-9 TOTAL STATION AND TRIMBLE TSC-3 DATA COLLECTOR WERE USED TO COLLECT THIS FIELD DATA.  
THIS PLAT HAS BEEN CALCULATED FOR CLOSURE AND WAS FOUND TO BE ACCURATE WITHIN ONE FOOT IN 699,297 FEET, 1/10" INT.

**IF YOU DIG**



Know what's below.  
Call before you dig.  
Dial 811  
Or Call 800-282-7411

**ZONING**

TRACT ONE IS ZONED "NS" (NEIGHBORHOOD SHOPPING) AS SHOWN IN A ZONING LETTER FROM DEKALB COUNTY DATED MARCH 8, 2021. THE MINIMUM YARD SETBACKS ARE:  
FRONT (THOROUGHFARE & ARTERIAL) - 60 FEET MAXIMUM, 10 FEET MINIMUM;  
FRONT (OTHER) - 60 FEET MAXIMUM, 5 FEET MINIMUM;  
SIDE (INTERIOR) - 20 FEET; SIDE (CORNER LOT) - 15 FEET; REAR - 20 FEET.  
TRACT TWO IS ZONED "C-1" (LOCAL COMMERCIAL DISTRICT) AS SHOWN ON THE ZONING MAP OF DEKALB COUNTY; THE MINIMUM YARD SETBACKS ARE:  
FRONT (THOROUGHFARE & ARTERIAL) - 60 FEET MAXIMUM, 20 FEET MINIMUM;  
FRONT (OTHER) - 60 FEET MAXIMUM, 10 FEET MINIMUM;  
SIDE (INTERIOR) - 15 FEET; SIDE (CORNER LOT) - 30 FEET; REAR - 20 FEET.  
PLEASE NOTE: ZONING AND SETBACKS SHOULD BE CONFIRMED AND VERIFIED BY PLANNING AND ZONING PRIORITY TO DESIGN OR CONSTRUCTION ACTIVITIES.

**VICINITY MAP**

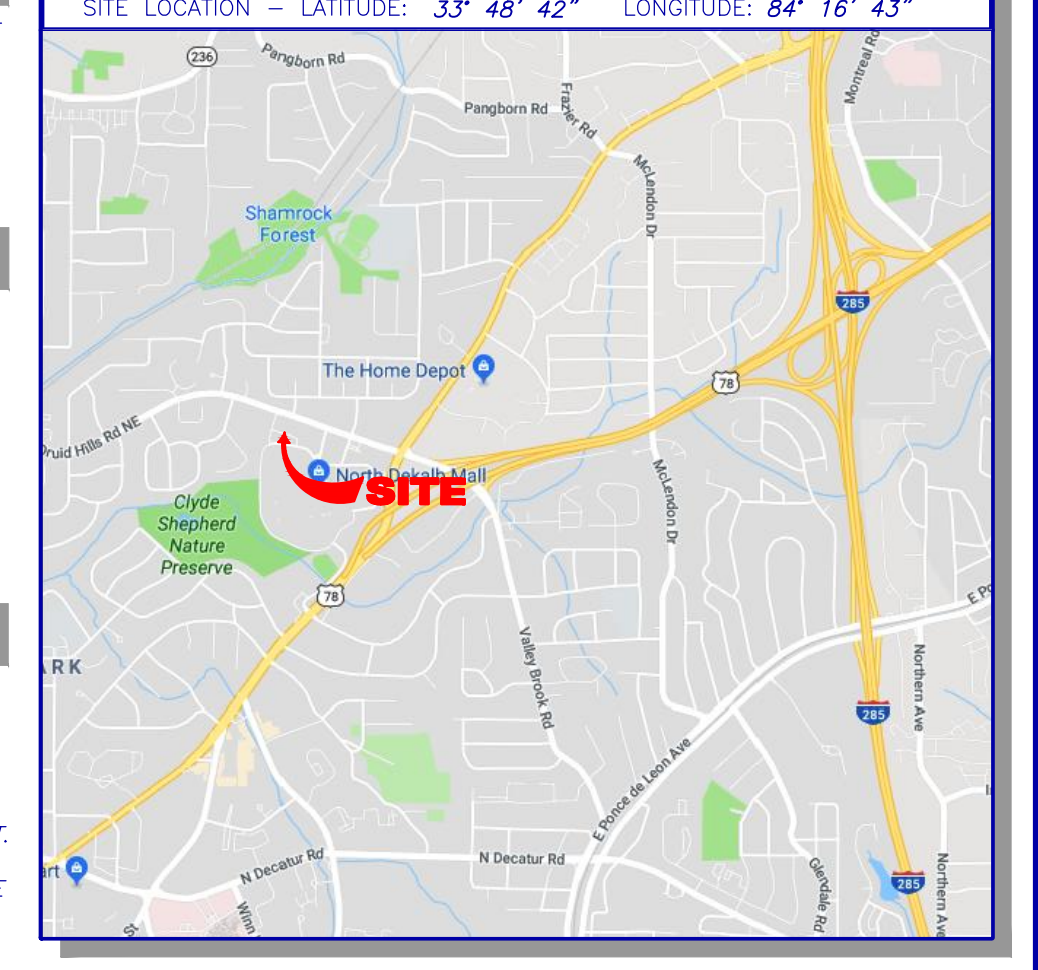

**GENERAL NOTES**

THIS SURVEY HAS BEEN PREPARED FOR THE EXCLUSIVE USE OF THE PERSON OR ENTITIES NAMED HEREON. NO EXPRESS OR IMPLIED WARRANTIES WITH RESPECT TO THE INFORMATION SHOWN HEREON IS TO BE EXTENDED TO ANY PERSONS OR ENTITIES OTHER THAN THOSE SHOWN HEREON.  
REVISIONS LISTED ON THIS SURVEY APPLY ONLY TO THE SPECIFIC CHANGES REFERENCED, AND DO NOT CONSTITUTE AN UPDATE OF OTHER DATA ON THIS SURVEY. THE SURVEY DATE HEREON IS THE APPLICABLE DATE AS RELATED TO PROVISIONS OF STATUTES OF LIMITATION UNLESS SPECIFICALLY NOTED OTHERWISE.  
THIS PROPERTY IS NOT LOCATED IN A SPECIAL FLOOD HAZARD AREA BASED ON THE FLOOD INSURANCE RATE MAP FOR THIS AREA. THE MAP NUMBER FOR THIS AREA IS 13089C0067K, AND THE DATE OF SAID MAP IS AUGUST 15, 2019. THIS DETERMINATION WAS MADE BY GRAPHICALLY DETERMINING THE POSITION OF THIS SITE ON SAID FIRM MAPS UNLESS OTHERWISE NOTED.  
PLEASE NOTE: TREES 4-INCH DBH (DIAMETER AT BREAST HEIGHT) AND LARGER WERE LOCATED FOR THIS SURVEY.  
RIGHT-OF-WAY LINES SHOWN ON THIS SURVEY THAT ARE NOT ACTUAL BOUNDARIES OF THE SUBJECT TRACT(S) ARE DEPICTED GRAPHICALLY AND ARE SHOWN APPROXIMATELY FOR INFORMATIONAL PURPOSES ONLY. SAID RIGHT-OF-WAY LINES SHOULD NOT BE UTILIZED FOR DESIGN PURPOSES.  
THE DATUM FOR THIS SITE WAS ESTABLISHED UTILIZING GLOBAL POSITIONING SYSTEMS, AND BASED ON POSITIONAL VALUES FOR THE VIRTUAL REFERENCE STATION NETWORK DEVELOPED BY eGPS SOLUTIONS. THE HORIZONTAL REFERENCE FRAME IS NORTH AMERICAN DATUM OF 1983(2011)-STATE PLANE COORDINATE SYSTEM OF GEORGIA-WEST ZONE. THE VERTICAL REFERENCE FRAME IS NORTH AMERICAN VERTICAL DATUM OF 1988. ANY DIRECTIONS OR DIMENSIONS SHOWN ARE A RECTANGULAR, GROUND LEVEL PROJECTION OF THE STATE PLANE COORDINATE SYSTEM.  
NO EVIDENCE OF THE SITE BEING USED AS A SOLID WASTE DUMP, SUMP OR SANITARY LANDFILL WAS OBSERVED DURING THE TIME FIELD WORK WAS PERFORMED ON THE SUBJECT PARCEL.  
ALL MATTERS SHOWN ON RECORDED PLATS PROVIDED TO THE SURVEYOR ARE SHOWN ON THE SURVEY.  
AT THE DATE OF THIS SURVEY, THE SUBJECT PROPERTY HAD ACCESS TO AND FROM A DULY DEDICATED PUBLIC RIGHT-OF-WAY, NORTH DRUID HILLS ROAD AND BIRCH ROAD. THE SURVEYOR MAKES NO CERTIFICATION AS TO WHETHER OR NOT THESE ACCESS POINTS HAVE BEEN APPROVED OR PERMITTED BY JURISDICTIONAL AUTHORITIES.  
THE SUBJECT PROPERTY IS CONTIGUOUS WITH ADJACENT RIGHT-OF-WAYS WITHOUT GAPS, GORES, OR OVERLAPS.  
NO VISIBLE ABOVE-GROUND ENCROACHMENTS WERE OBSERVED AT THE DATE OF SURVEY.  
ALTA CERTIFICATION TABLE "A" NOTES:  
Item 16 - No evidence of current earth moving work, building construction or building additions was observed at the date of survey.  
Item 17 - No evidence was observed indicating changes in street right of way lines either completed or proposed.  
SURVEY REFERENCES  
1> ALTA/NSPS LAND TITLE SURVEY OF NORTH DEKALB MALL, PREPARED BY GEOSURVEY, LTD., DATED DECEMBER 15, 2021. (JOB NO. 20175643)

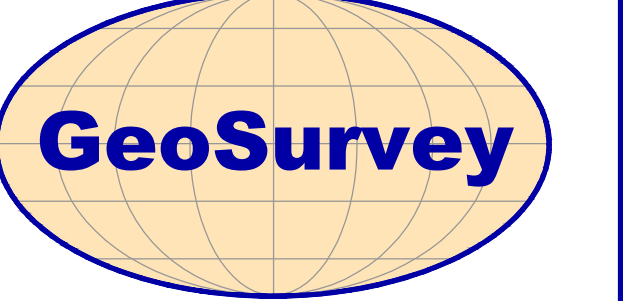

Land Surveying • 3D Laser Scanning  
1660 Barnes Mill Road  
Marietta, Georgia 30062  
Phone: (770) 795-9900  
Fax: (770) 795-8880  
www.geosurvey.com  
EMAIL: info@geosurvey.com  
Certificate of Authorization #LSF-000621

**1 SHEET**  
OF  
**2**

ALTA/NSPS LAND TITLE SURVEY		3795 North Druid Hills Rd & 2692 Sweet Briar Rd	
FOR			
<b>Chick-fil-A, Inc.</b>			
<b>Fidelity National Title Insurance Company</b>			
ES JOB NO:	20175643	DRAWING SCALE:	1" = 30'
FIELD WORK:	ZM	CITY:	UNINCORPORATED
PROJ MGR:	JTN	COUNTY:	DEKALB STATE: GA
REVIEWED:	JRC	LAND LOT:	100
DWG FILE:	20175643-02.dwg	DISTRICT:	18TH
SURVEY DATE:		03-08-2021	
REVISIONS (SEE GENERAL NOTES)		No. Date Description	
1. 3-12-21		Add zoning letter	



**TITLE EXCEPTIONS**

THE FOLLOWING EXCEPTIONS ARE LISTED IN SCHEDULE B, SECTION 2, OF A COMMITMENT FOR TITLE INSURANCE, AS PREPARED BY FIDELITY NATIONAL TITLE INSURANCE COMPANY, INSURANCE NO. 2018199A, EFFECTIVE DATE OCTOBER 26, 2020.

13. Easements from T.C. Holms to Georgia Power Company as follows:  
a. Dated January 4, 1953, filed August 4, 1953, Recorded in Deed Book 985, Page 486, aforesaid records.  
b. Dated December 3, 1954, filed January 4, 1955, Recorded in Deed Book 1080, Page 398, aforesaid records.

**MAY AFFECT SITE - BLANKET EASEMENT WITH VAGUE DESCRIPTION - NOT PLOTTABLE**  
14. Right of Way Deed from Beech-Nut, Inc. to Georgia Power Company, dated July 28, 1969, filed August 6, 1969, Recorded in Deed Book 2445, Page 324, aforesaid records.

**AFFECTS SITE - BLANKET EASEMENT - NOT PLOTTABLE**  
15. Right of Way Easement from City Ice Delivery Company to Georgia Power Company, dated October 13, 1969, filed November 13, 1969, Recorded in Deed Book 2481, Page 139, aforesaid records.

**AFFECTS SITE - BLANKET EASEMENT - NOT PLOTTABLE**  
16. Right of Way Easement from Dobbs Houses, Division of Beech-Nut, Inc. to Georgia Power Company, dated September 20, 1969, filed November 13, 1969, Recorded in Deed Book 2481, Page 89, aforesaid records.

**AFFECTS 3809 NORTH DRUID HILLS ROAD - BLANKET EASEMENT - NOT PLOTTABLE**  
17. Right of Way Easement from Dobbs Houses, Inc. to Georgia Power Company, dated December 9, 1969, filed January 30, 1970, Recorded in Deed Book 2501, Page 365, aforesaid records.

**AFFECTS 3809 NORTH DRUID HILLS ROAD - BLANKET EASEMENT - NOT PLOTTABLE**  
18. Stormwater Detention Facility Inspection and Maintenance Agreement by and between Hendon Columbia, LLC and DeKalb County, Georgia, executed December 17, 2010, filed December 21, 2010, Recorded in Deed Book 22282, Page 388, aforesaid records.

**AFFECTS SURVEY TRACT TWO - BLANKET EASEMENTS & RESTRICTIONS - NOT PLOTTABLE**  
19. All matters affecting subject property as shown on the following plats, all aforesaid records:  
(A) Plat Book 24, Page 14 (Fee Simple);  
NO EASEMENTS AFFECTING SITE DEPICTED ON DOCUMENT  
(B) Plat Book 219, Page 113 (Easement Parcel 1);  
NO EASEMENTS AFFECTING SITE DEPICTED ON DOCUMENT  
(C) Plat Book 221, Page 52 (Easement Parcel 2);  
NO EASEMENTS AFFECTING SITE DEPICTED ON DOCUMENT  
As to Fee Parcel:  
20. Memorandum of Lease by and between Citizens and Southern Trust Company (Georgia), N.A., as Trustees, et al, Romar Joint Venture and Pier 1 Imports (U.S.), Inc., a Delaware corporation, dated May 7, 1990, filed June 18, \_\_\_\_\_ and recorded in Deed Book 6727, Page 256, aforesaid records.

**NOT A SURVEY MATTER**  
21. Easements as contained in that certain Right of Way Deed from O.S. Cofer to DeKalb County, Georgia, dated July 5, 1944, filed August 31, 1944 and recorded in Deed Book 606, Page 33, aforesaid records.

**AFFECT SITE - BLANKET EASEMENT FOR DRAINAGE - NOT PLOTTABLE**  
22. Easements as contained in that certain Right of Way Deed from Robert C. Crim to DeKalb County, a political subdivision of the State of Georgia, dated October \_\_\_\_\_, 1988, filed October 18, 1988 and recorded in Deed Book 6270, Page 79, aforesaid records.

**DOES NOT AFFECT SITE**  
As to Easement Parcel 2:  
23. Assignment and Assumption of Declaration of Easements, Covenants and Restrictions among Hendon Columbia, LLC, and LG-SVAP NDM JV, LP, a Delaware limited liability company, dated May 9, 2014, filed May 15, 2014 and recorded in Deed Book 24380, Page 247, aforesaid records, as it affects that certain Declaration of Easements, Covenants and Restrictions by Hendon Columbia, LLC, a Georgia limited liability company, dated October 31, 2011, filed November 7, 2011 and recorded in Deed Book 22714, Page 748, aforesaid records.

**AFFECTS SITE AS SHOWN**

(CLERK OF COURT RECORDING INFORMATION)

**UTILITY NOTE**

THE UNDERGROUND UTILITIES SHOWN HEREON ARE BASED ON LOCATION OF MARKINGS PROVIDED BY:

**SUBSURFACE UTILITY INVESTIGATIONS, LLC  
898 SWEET BRIAR TRAIL  
CONYERS, GEORGIA 30094  
(770) 557-4142**

SUBSURFACE UTILITY INVESTIGATIONS, LLC UTILIZED SEVERAL TECHNIQUES INCLUDING, BUT NOT LIMITED TO, ELECTROMAGNETIC, MAGNETIC LOCATION FOR FERROUS METALS, ACOUSTIC AND PASSIVE FREQUENCIES TO DESIGNATE AND MARK BURIED UTILITIES ON THE SURFACE WITH PAINT AND FLAGS COVERING THE ENTIRE AREA OF THE PROJECT.

THE SURVEYOR MAKES NO GUARANTEES THAT THE UNDERGROUND UTILITIES SHOWN COMPRISE ALL SUCH UTILITIES IN THE AREA, EITHER IN-SERVICE OR ABANDONED, UNDERGROUND UTILITIES NOT OBSERVED OR LOCATED UTILIZING THIS TECHNIQUE MAY EXIST ON THIS SITE BUT NOT BE SHOWN, AND MAY BE FOUND UPON EXCAVATION. THE SURVEYOR FURTHER DOES NOT WARRANT THAT THE UNDERGROUND UTILITIES SHOWN ARE IN THE EXACT LOCATION INDICATED ALTHOUGH THE SURVEYOR DOES CERTIFY THAT THEY ARE LOCATED AS ACCURATELY AS POSSIBLE FROM INFORMATION AVAILABLE.

INFORMATION REGARDING MATERIAL AND SIZE OF UTILITIES IS BASED ON RECORDS ACQUIRED FROM THE UTILITY OWNERS.

**PROPERTY DESCRIPTIONS**

OVERALL PROPERTY DESCRIPTION

All that tract or parcel of land lying or being in Land Lot 100, 18th District, DeKalb County, Georgia, and being more particularly described as follows:

Beginning at an X mark found at the intersection of the Easterly right-of-way of Birch Road (60 foot right-of-way) with the Southerly right-of-way of North Druid Hills Road (100 foot right-of-way); thence along said right-of-way of North Druid Hills Road South 70 degrees 28 minutes 40 seconds East, a distance of 233.65 feet to a 5/8 inch rebar set; thence leaving said right-of-way South 19 degrees 08 minutes 30 seconds West, a distance of 140.15 feet to a 5/8 inch rebar set; thence South 12 degrees 24 minutes 24 seconds West, a distance of 52.60 feet to a 1/2 inch rebar found; thence South 12 degrees 22 minutes 11 seconds West, a distance of 30.67 feet to a 5/8 inch rebar found; thence South 71 degrees 24 minutes 15 seconds East, a distance of 160.12 feet to a 5/8 inch rebar found; thence South 11 degrees 56 minutes 08 seconds West, a distance of 109.33 feet to a 1/2 inch rebar found on the Northerly right-of-way of Sweet Briar Road (variable right-of-way); thence along said right-of-way North 79 degrees 52 minutes 39 seconds West, a distance of 400.37 feet to a 1/2 inch rebar found on the Easterly right-of-way of Birch Road; thence along said right-of-way North 09 degrees 14 minutes 08 seconds East, a distance of 86.03 feet to a 5/8 inch rebar found; thence North 17 degrees 25 minutes 03 seconds East, a distance of 109.86 feet to a 1/2 inch rebar found; thence North 18 degrees 08 minutes 19 seconds East, a distance of 119.69 feet to a nail found; thence North 17 degrees 57 minutes 53 seconds East, a distance of 79.90 feet to an X mark found, said point being the True Point of Beginning.

Said tract of land contains 2.485 Acres.

**PROPERTY DESCRIPTIONS**

**TRACT ONE PROPERTY DESCRIPTION**

All that tract or parcel of land lying or being in Land Lot 100, 18th District, DeKalb County, Georgia, and being more particularly described as follows:

Beginning at an X mark found at the intersection of the Easterly right-of-way of Birch Road (60 foot right-of-way) with the Southerly right-of-way of North Druid Hills Road (100 foot right-of-way); thence along said right-of-way of North Druid Hills Road South 70 degrees 28 minutes 40 seconds East, a distance of 233.65 feet to a 5/8 inch rebar set; thence leaving said right-of-way South 19 degrees 08 minutes 30 seconds West, a distance of 140.15 feet to a 5/8 inch rebar set; thence South 12 degrees 24 minutes 24 seconds West, a distance of 52.60 feet to a 1/2 inch rebar found; thence North 72 degrees 13 minutes 06 seconds West, a distance of 236.14 feet to a 1/2 inch rebar found on the Easterly right-of-way of Birch Road; thence along said right-of-way North 18 degrees 08 minutes 19 seconds East, a distance of 119.69 feet to a nail found; thence North 17 degrees 57 minutes 53 seconds East, a distance of 79.90 feet to an X mark found, said point being the True Point of Beginning.

Said tract of land contains 1.047 Acres.

**TRACT TWO PROPERTY DESCRIPTION**

All that tract or parcel of land lying or being in Land Lot 100, 18th District, DeKalb County, Georgia, and being more particularly described as follows:

Commencing at an X mark found at the intersection of the Easterly right-of-way of Birch Road (60 foot right-of-way) with the Southerly right-of-way of North Druid Hills Road (100 foot right-of-way); thence along said right-of-way of Birch Road South 17 degrees 57 minutes 53 seconds West, a distance of 79.90 feet to a nail found; thence South 18 degrees 08 minutes 19 seconds West, a distance of 119.69 feet to a 1/2 inch rebar found, said point being the True Point of Beginning; thence leaving said right-of-way South 72 degrees 13 minutes 06 seconds East, a distance of 236.14 feet to a 1/2 inch rebar found; thence South 12 degrees 22 minutes 11 seconds West, a distance of 30.67 feet to a 5/8 inch rebar found; thence South 71 degrees 24 minutes 15 seconds East, a distance of 160.12 feet to a 5/8 inch rebar found; thence South 11 degrees 56 minutes 08 seconds East, a distance of 109.33 feet to a 1/2 inch rebar found on the Northerly right-of-way of Sweet Briar Road (variable right-of-way); thence along said right-of-way North 79 degrees 52 minutes 39 seconds West, a distance of 400.37 feet to a 1/2 inch rebar found on the Easterly right-of-way of Birch Road; thence along said right-of-way North 09 degrees 14 minutes 08 seconds East, a distance of 86.03 feet to a 5/8 inch rebar found; thence North 17 degrees 25 minutes 03 seconds East, a distance of 109.86 feet to a 1/2 inch rebar found, said point being the True Point of Beginning.

Said tract of land contains 1.438 Acres.

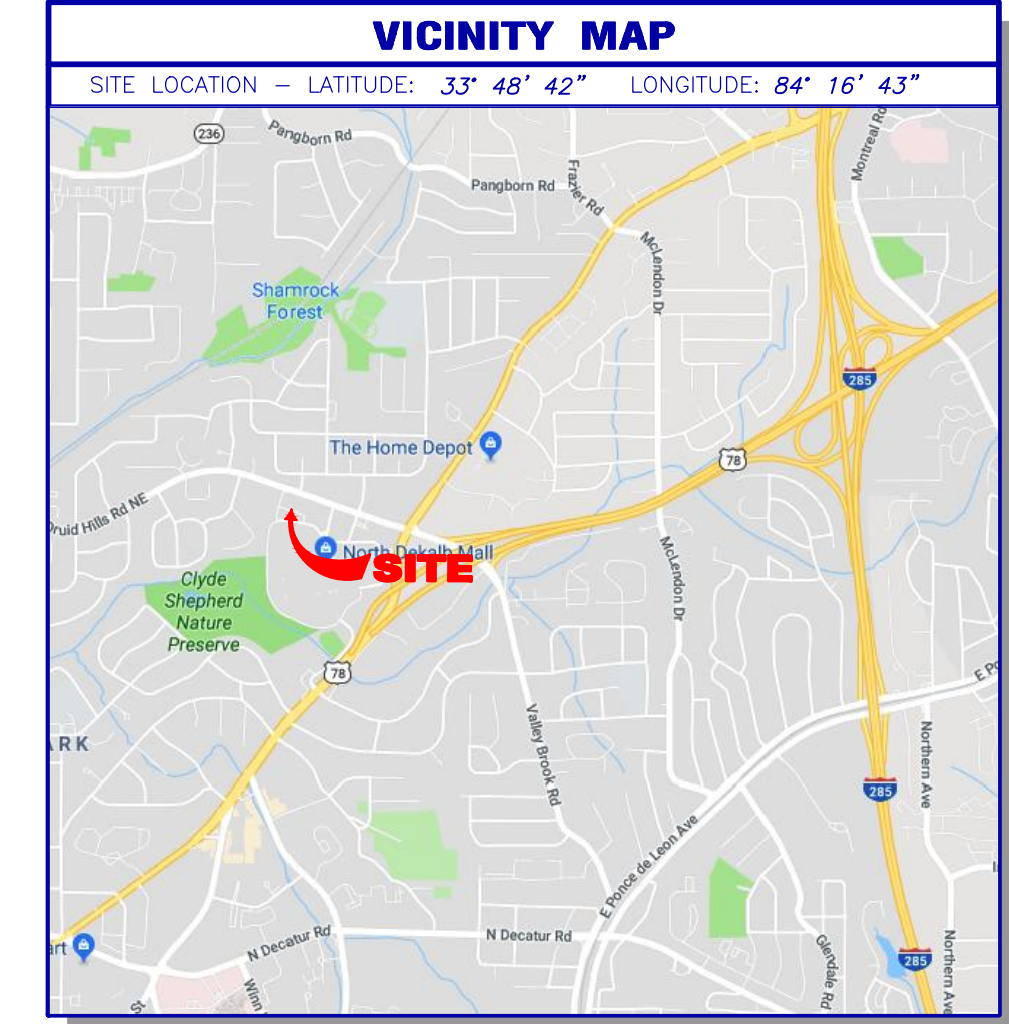

**GENERAL NOTES**

THIS SURVEY HAS BEEN PREPARED FOR THE EXCLUSIVE USE OF THE PERSON OR ENTITIES NAMED HEREON. NO EXPRESS OR IMPLIED WARRANTIES WITH RESPECT TO THE INFORMATION SHOWN HEREON IS TO BE EXTENDED TO ANY PERSONS OR ENTITIES OTHER THAN THOSE SHOWN HEREON.

REVISIONS LISTED ON THIS SURVEY APPLY ONLY TO THE SPECIFIC CHANGES REFERENCED, AND DO NOT CONSTITUTE AN UPDATE OF OTHER DATA ON THIS SURVEY. THE SURVEY DATE SHOWN HEREON IS THE APPLICABLE DATE AS RELATED TO PROVISIONS OF STATUTES OF LIMITATION UNLESS SPECIFICALLY NOTED OTHERWISE.

THIS PROPERTY IS NOT LOCATED IN A SPECIAL FLOOD HAZARD AREA BASED ON THE FLOOD INSURANCE RATE MAP FOR THIS AREA. THE MAP NUMBER FOR THIS AREA IS 13089C0067K, AND THE DATE OF SAID MAP IS AUGUST 15, 2019. THIS DETERMINATION WAS MADE BY GRAPHICALLY DETERMINING THE POSITION OF THIS SITE ON SAID FIRM MAPS UNLESS OTHERWISE NOTED.

PLEASE NOTE: TREES 4-INCH DBH (DIAMETER AT BREAST HEIGHT) AND LARGER WERE LOCATED FOR THIS SURVEY.

RIGHT-OF-WAY LINES SHOWN ON THIS SURVEY THAT ARE NOT ACTUAL BOUNDARIES OF THE SUBJECT TRACT(S) ARE DEPICTED GRAPHICALLY AND ARE SHOWN APPROXIMATELY FOR INFORMATIONAL PURPOSES ONLY. SAID RIGHT-OF-WAY LINES SHOULD NOT BE UTILIZED FOR DESIGN PURPOSES.

THE DATUM FOR THIS SITE WAS ESTABLISHED UTILIZING GLOBAL POSITIONING SYSTEMS, AND BASED ON POSITIONAL VALUES FOR THE VIRTUAL REFERENCE STATION NETWORK DEVELOPED BY eGPS SOLUTIONS. THE HORIZONTAL REFERENCE FRAME IS NORTH AMERICAN DATUM OF 1983(2011)-STATE PLANE COORDINATE SYSTEM OF GEORGIA-WEST ZONE. THE VERTICAL REFERENCE FRAME IS NORTH AMERICAN VERTICAL DATUM OF 1988. ANY DIRECTIONS OR DIMENSIONS SHOWN ARE A RECTANGULAR, GROUND LEVEL PROJECTION OF THE STATE PLANE COORDINATE SYSTEM.

NO EVIDENCE OF THE SITE BEING USED AS A SOLID WASTE DUMP, SUMP OR SANITARY LANDFILL WAS OBSERVED DURING THE TIME FIELD WORK WAS PERFORMED ON THE SUBJECT PARCEL.

ALL MATTERS SHOWN ON RECORDED PLATS PROVIDED TO THE SURVEYOR ARE SHOWN ON THE SURVEY.

AT THE DATE OF THIS SURVEY, THE SUBJECT PROPERTY HAD ACCESS TO AND FROM A DULY DEDICATED PUBLIC RIGHT-OF-WAY, NORTH DRUID HILLS ROAD AND BIRCH ROAD. THE SURVEYOR MAKES NO CERTIFICATION AS TO WHETHER OR NOT THESE ACCESS POINTS HAVE BEEN APPROVED OR PERMITTED BY JURISDICTIONAL AUTHORITIES.

THE SUBJECT PROPERTY IS CONTIGUOUS WITH ADJACENT RIGHT-OF-WAYS WITHOUT GAPS, GORES, OR OVERLAPS.

NO VISIBLE ABOVE-GROUND ENCROACHMENTS WERE OBSERVED AT THE DATE OF SURVEY.

ALTA CERTIFICATION TABLE "A" NOTES:  
Item 16 - No evidence of current earth moving work, building construction or building additions was observed at the date of survey.  
Item 17 - No evidence was observed indicating changes in street right of way lines either completed or proposed.

SURVEY REFERENCES  
1> ALTA/NSPS LAND TITLE SURVEY OF NORTH DEKALB MALL, PREPARED BY GEOSURVEY, LTD., DATED DECEMBER 15, 2021. (JOB NO. 20175643)

**CLOSURE STATEMENT**

THE FIELD CLOSURE UPON WHICH THIS PLAT IS BASED HAS A CLOSURE PRECISION OF ONE FOOT IN 149,226, AND WAS ADJUSTED USING THE LEAST SQUARES METHOD. A TRIMBLE S-6 TOTAL STATION AND TRIMBLE TSC-3 DATA COLLECTOR WERE USED TO COLLECT THIS FIELD DATA.

THIS PLAT HAS BEEN CALCULATED FOR CLOSURE AND WAS FOUND TO BE ACCURATE WITHIN ONE FOOT IN 699,292 FEET. JDL INT.

**IF YOU DIG**



Know what's below.  
Call before you dig.  
Dial 811  
Or Call 800-282-7411

**GRAPHIC SCALE**

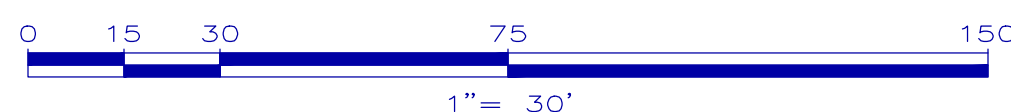

N/F PROPERTY OF  
**MIDTOWN NATIONAL GROUP, LP**  
DEED BOOK 225963 / PAGE 770  
DEED BOOK 26135 / PAGE 636  
DEED BOOK 26453 / PAGE 394

**TRACT ONE**  
1.047 Acres  
45,590 sf  
ZONED NS

**LCI-SVAP NDM JV, LP**  
DEED BOOK 24380 / PAGE 239  
DEED BOOK 24380 / PAGE 244

**TRACT TWO**  
1.438 Acres  
62,662 sf  
ZONED C-1

**TOTAL SITE AREA**  
2.485 Acres  
108,252 sf

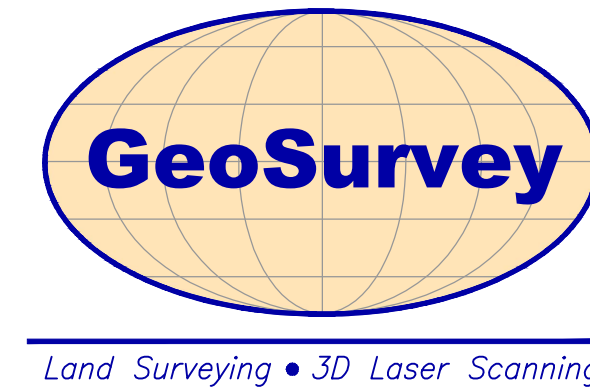

1660 Barnes Mill Road  
Marietta, Georgia 30062  
Phone: (770) 795-9900  
Fax: (770) 795-8880  
www.geosurvey.com  
EMAIL: info@geosurvey.com  
Certificate of Authorization #LSF-000621

2 SHEET OF 2

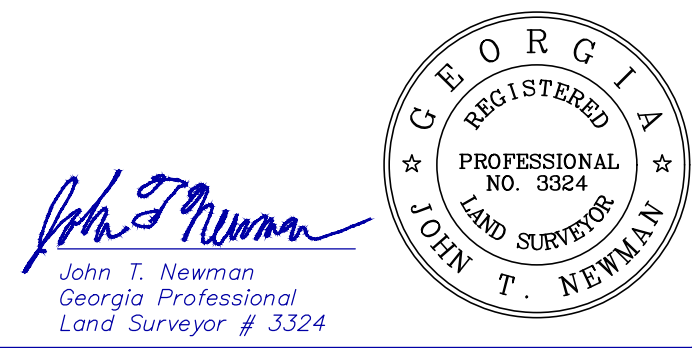

ALTA/NSPS LAND TITLE SURVEY			
3795 North Druid Hills Rd & 2692 Sweet Briar Rd			
FOR			
<b>Chick-fil-A, Inc.</b>			
<b>Fidelity National Title Insurance Company</b>			
GS JOB NO: 20175643	DRAWING SCALE: 1"= 30'	SURVEY DATE: MARCH 2, 2021	
FIELD WORK: ZM	CITY: UNINCORPORATED	REVISIONS (SEE GENERAL NOTES)	
PROJ MGR: JTN	COUNTY: DEKALB STATE: GA	No. Date Description	
REVIEWED: JRC	LAND LOT: 100	1. 3-12-21	Add zoning letter
DWG FILE: 20175643-02.dwg	DISTRICT: 18TH		



# EXHIBIT E



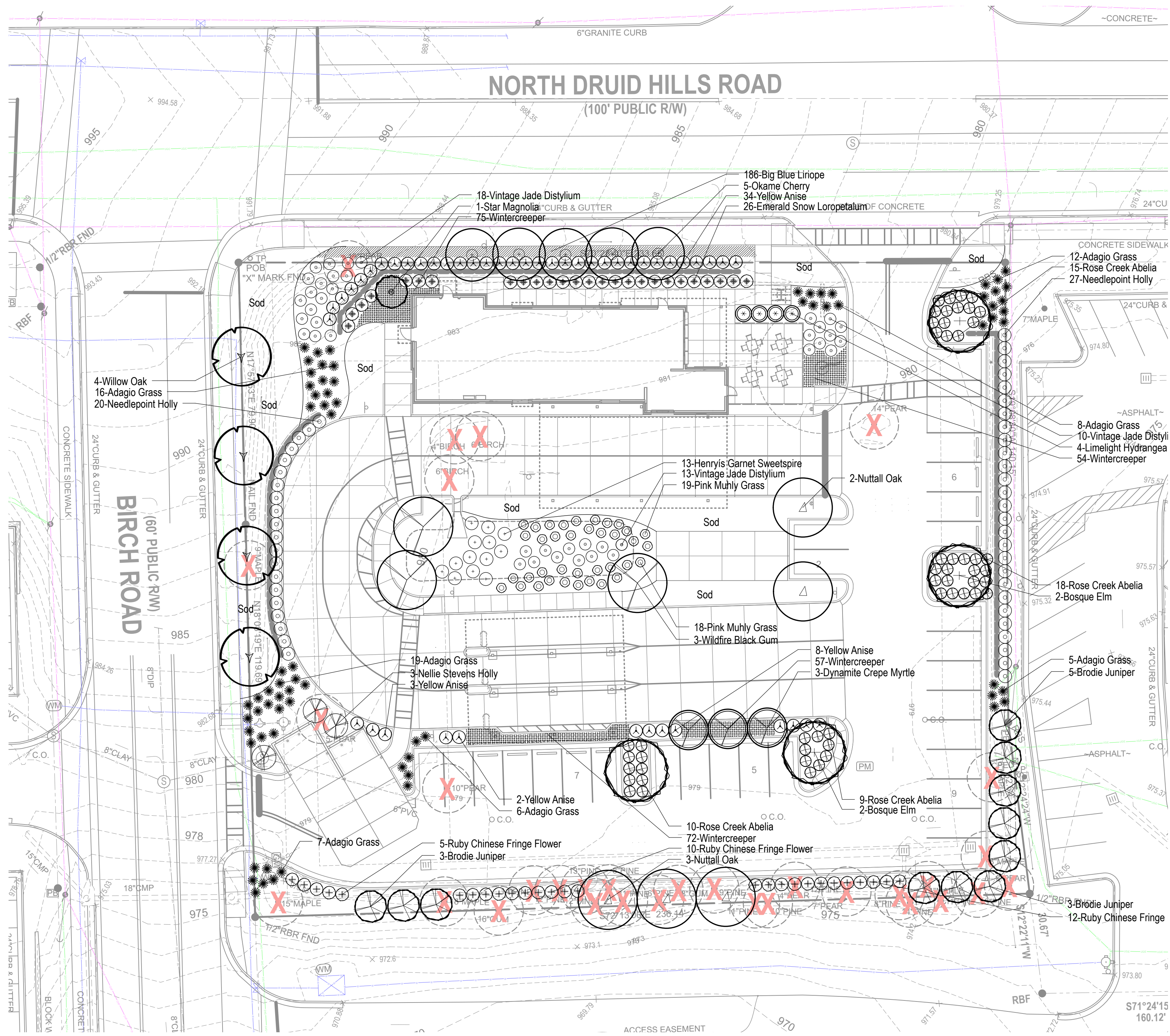

**PLANT LIST**

Qty	Botanical Name	Common Name	Scheduled Size	Remarks
<b>Trees</b>				
3	Ilex x Nellie R Stevens	Nellie Stevens Holly	5'-6" Hgt. B&B	
11	Juniperus virginiana 'Brodie'	Brodie Juniper	8'-10' Hgt.	
3	Lagerstroemia indica 'Whit II'	Dynamite Crepe Myrtle	7'-8' Hgt.	
1	Magnolia stellata	Star Magnolia	6'-8' Hgt.	
3	Nyssa sylvatica 'Wildfire'	Wildfire Black Gum	3" Cal.; 10' Hgt.	B & B; single straight leader
5	Prunus 'Okame'	Okame Cherry	2" Cal.; 10' Hgt. Minimum	
5	Quercus nuttallii	Nuttall Oak	3" Cal.; 10' Hgt.	B & B; single straight leader
4	Quercus phellos	Willow Oak	3" Cal.; 10' Hgt.	B & B; single straight leader
4	Ulmus parvifolia 'Bosque'	Bosque Elm	3" Cal.; 10' Hgt.	B & B
<b>Shrubs</b>				
52	Abelia x chinensis 'Rose Creek'	Rose Creek Abelia	3 Gal.	
41	Distylium 'Vintage Jade'	Vintage Jade Distylium	3 Gal.	
4	Hydrangea paniculata 'Limelight'	Limelight Hydrangea	3 Gal.	
47	Ilex cornuta 'Needlepoint'	Needlepoint Holly	3 Gal.	
47	Illicium parviflorum	Yellow Anise	3 Gal.	
13	Itea virginica 'Henry's Garnet'	Henry's Garnet Sweetspire	3 Gal.	
27	Loropetalum chinense 'Ruby'	Ruby Loropetalum	3 Gal. - 24"-36" Hgt.	
26	Loropetalum chinense 'Shang White'	Emerald Snow Loropetalum	3 Gal.	
73	Miscanthus sinensis 'Adagio'	Adagio Grass	3 Gal.	
37	Muhlenbergia capillaris	Pink Muhly Grass	3 Gal.	
<b>Groundcovers</b>				
258	Euonymus coloratus	Wintercreeper	1 Gal.	Plant 18" O.C.
186	Liriope muscari 'Big Blue'	Big Blue Liriope	1 Gal.	Plant 18" O.C.
<b>Other</b>				

**NOTE:**  
This Landscape Plan is Preliminary in nature and is subject to change

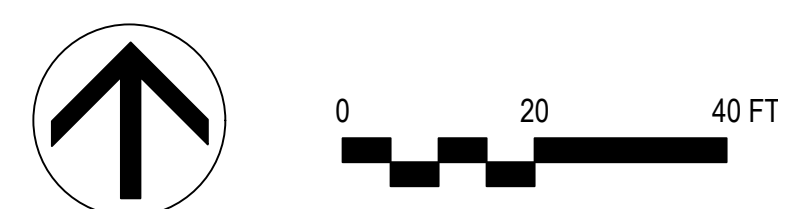

**LANDSCAPE NOTES**

**SOUTHEAST**

- Landscape Contractor to read and understand the Landscape Specifications (sheet L-102) prior to finalizing bids. The Landscape Specifications shall be adhered to throughout the construction process.
- Contractor is responsible for locating and protecting all underground utilities prior to digging.
- Contractor is responsible for protecting existing trees from damage during construction.
- All tree protection devices to be installed prior to the start of land disturbance, and maintained until final landscaping.
- All tree protection areas to be protected from sedimentation.
- All tree protection fencing to be inspected daily, and repaired or replaced as needed.
- No parking, storage or other construction activities are to occur within tree protection areas.
- All planting areas shall be cleaned of construction debris (ie. concrete, rock, rubble, building materials, etc) prior to adding and spreading of the topsoil.
- General Contractor is responsible for adding a min of 4" clean friable topsoil in all planting beds and all grassed areas. Graded areas to be held down the appropriate elevation to account for topsoil depth. See Landscape Specifications for required topsoil characteristics.
- In all parking lot islands, the General Contractor is responsible to remove all debris, fracture/loosen subgrade to a min. 24" depth. Add topsoil to a 6"-8" bermed height above island curbing; refer to landscape specifications and landscape island detail.
- Prior to beginning work, the Landscape Contractor shall inspect the subgrade, general site conditions, verify elevations, utility locations, irrigation, approve topsoil provided by the General Contractor and observe the site conditions under which the work is to be done. Notify the General Contractor of any unsatisfactory conditions, work shall not proceed until such conditions have been corrected and are acceptable to the Landscape Contractor.
- Any deviations from the approved set of plans are to be approved by the Landscape Architect.
- Landscaping shall be installed in conformance with ANSI Z60.1 the "American Standard for Nursery Stock" and the accepted standards of the American Association of Nurserymen.
- Existing grass in proposed planting areas shall be killed and removed. Hand rake to remove all rocks and debris larger than 1 inch in diameter, prior to adding topsoil and planting shrubs.
- Soil to be tested to determine fertilizer and lime requirements prior to laying sod.
- Annual and perennial beds: add min. 4 inch layer of organic material and till to a min. depth of 12 inches. Mulch annual and perennial beds with 2-3 inch depth of mini nuggets.
- All shrubs beds (existing and new) to be mulched with a min. 3 inch layer of mulch (double shredded hardwood mulch).
- Planting holes to be dug a minimum of twice the width of the root ball, for both shrub and tree. Set plant material 2-3" above finish grade. Backfill planting pit with topsoil and native excavated soil. Set plant material 2-3" above finish grade. Backfill planting pit with topsoil and native excavated soil.
- Sod to be delivered fresh (Cut less than 24 hours prior to arriving on site), laid immediately, rolled, and watered thoroughly immediately after planting. Edge of sod at planting beds are to be "V" trenched; see Landscape Details.
- Any existing grass disturbed during construction to be fully removed, regraded and replaced. All tire marks and indentations to be repaired.
- Water thoroughly twice in first 24 hours and apply mulch immediately.
- The Landscape Contractor shall guarantee all plants installed for one full year from date of acceptance by the owner. All plants shall be alive and at a vigorous rate of growth at the end of the guarantee period. The Landscape Contractor shall not be responsible for acts of God or vandalism. See Landscape Specifications for Warranty requirements/expectations.
- Any plant that is determined dead, in an unhealthy, unsightly condition, lost its shape due to dead branches, or other symptoms of poor, non-vigorous growth, shall be replaced by the Landscape Contractor. See Landscape Specifications for warranty requirements/expectations.
- Site to be 100% irrigated in all planting beds and grass area by an automatic underground irrigation system. See Irrigation Plan L-200 for design. Irrigation as-built shall be provided to the Landscape Architect within 24 hours of irrigation install completion.
- Stake all evergreen and deciduous trees as shown in the planting detail and as per the Landscape Specifications.
- Remove stakes and guying from all trees after one year from planting.

**LEGEND**

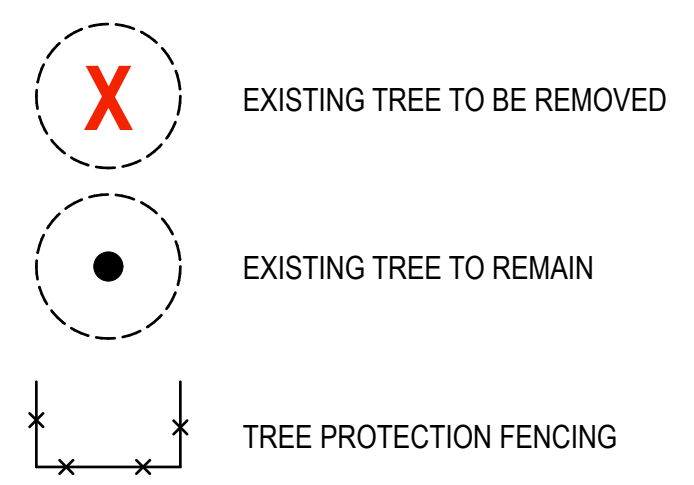

**Chick-fil-A**  
5200 Buffington Road  
Atlanta, Georgia 30349-2998



770.442.8171 tel  
770.442.1123 fax  
Manley Land Design, Inc.  
51 Old Canton Street  
Alpharetta, Georgia 30009  
manleylanddesign.com

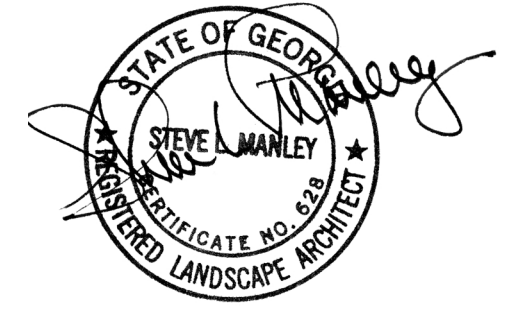

**CHICK-FIL-A**  
**NORTH DRUID HILLS DTO**  
3795 North Druid Hills Road  
Decatur, GA 30033

**FSU# 4846**

NO.	DATE	DESCRIPTION

MLD PROJECT # 2021062  
PRINTED FOR  
DATE 4.9.21  
DRAWN BY MB

Information contained on this drawing and in all digital files produced for above named project may not be reproduced in any manner without express written or verbal consent from authorized project representatives.

SHEET  
**Landscape Plan**

SHEET NUMBER  
**L-100**



# EXHIBIT F

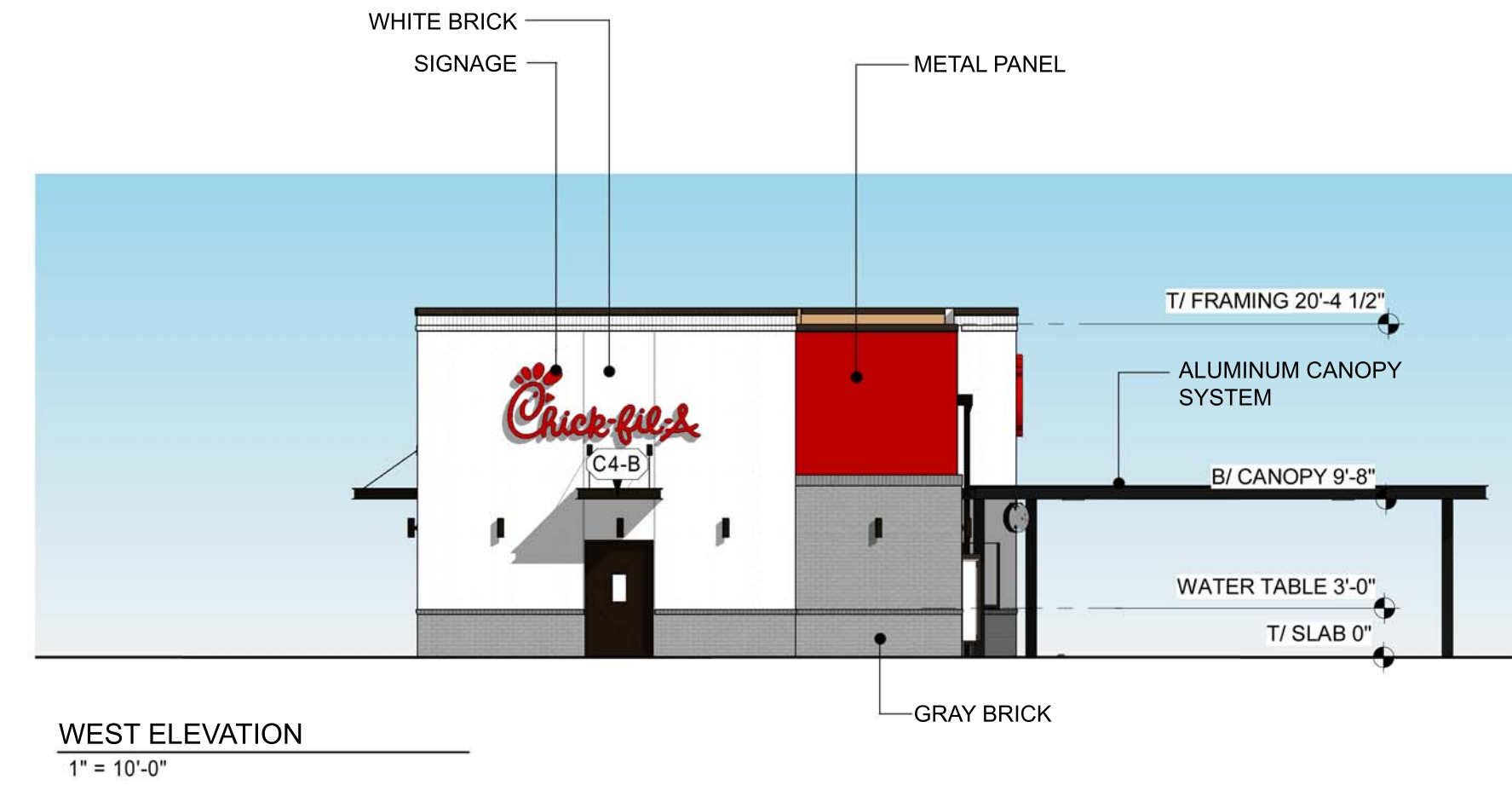
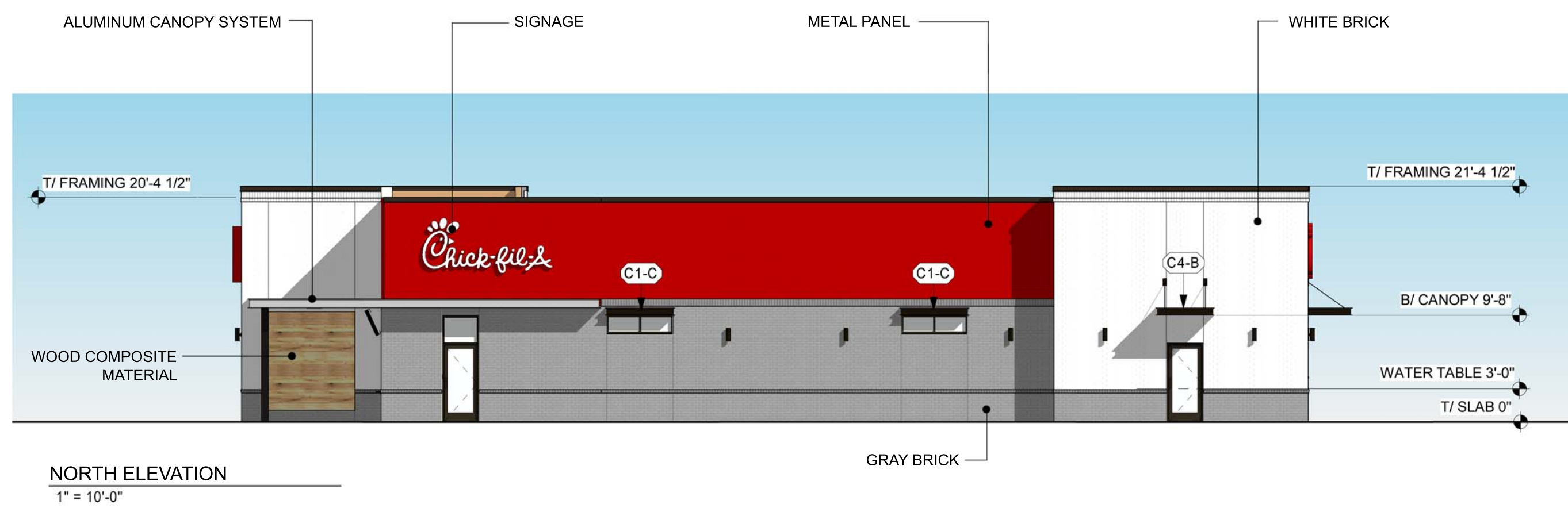
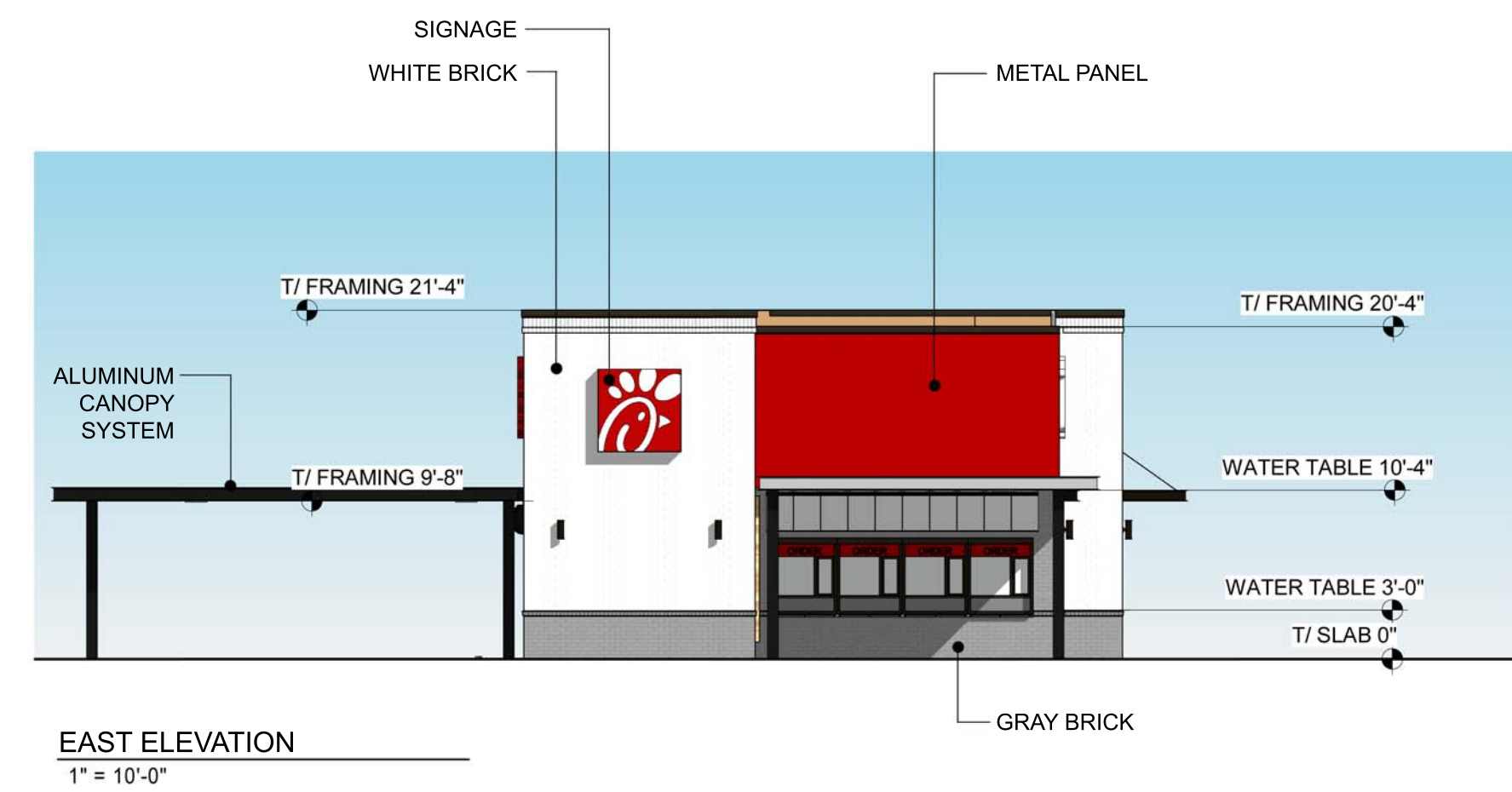
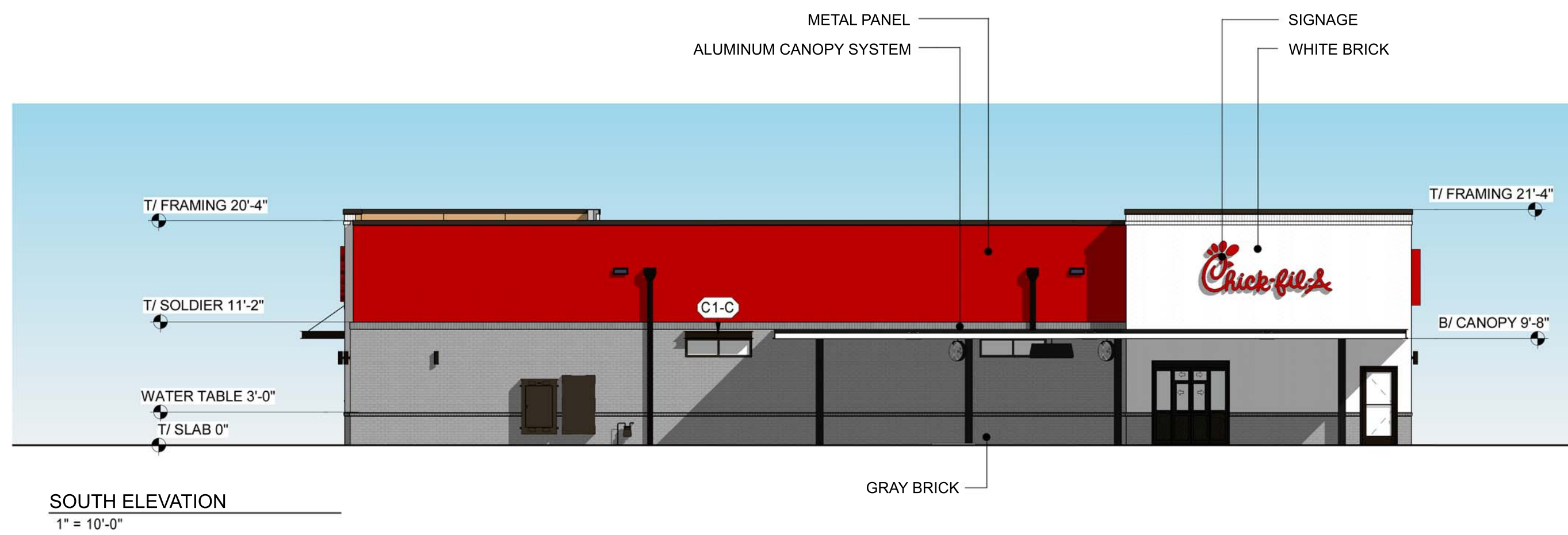

**UPDATED PLANS**  
**SUBMITTED BY APPLICANT ON JULY 14, 2021**



SITE DATA	
ZONING:	C-1 (LOCAL COMMERCIAL)
FUTURE LAND USE DESIGNATION:	TC (TOWN CENTER)
PARCEL IDENTIFICATION NUMBER:	1810004019
TOTAL SITE AREA:	1.047 AC.
DISTURBED AREA:	1.1 AC.
IMPERVIOUS SURFACE AREA MAXIMUM (%):	0.942 AC. (90.0%)
IMPERVIOUS SURFACE AREA PROPOSED (%):	0.738 AC. (70.4%)
OPEN SPACE AREA REQUIRED (%):	0.105 AC. (10.0%)
OPEN SPACE AREA PROPOSED (%):	0.321 AC. (30.6%)
FLOOR AREA RATIO MAXIMUM:	20.00%
FLOOR AREA RATIO PROPOSED:	6.14%
BUILDING HEIGHT PROPOSED:	21' - 4"
BUILDING SETBACK - FRONT (BIRCH ROAD):	20 FT MIN. / 60 FT MAX.
SIDE (N. DRUID HILLS RD.):	30 FT
SIDE (INTERIOR):	30 FT
REAR:	20 FT
LANDSCAPE BUFFER - FRONT (BIRCH ROAD):	10 FT
SIDE (N. DRUID HILLS RD.):	5 FT
SIDE (INTERIOR):	5 FT
REAR:	5 FT
BUILDING FLOOR AREA:	2,800 S.F.
PARKING RATIO REQUIRED - MAX: 1 SPACE PER 75 S.F. MIN: 1 SPACE / 150 S.F. = 38 SPACES	19 SPACES
PARKING PROVIDED:	29 SPACES
ACCESSIBLE PARKING REQUIRED:	2 SPACES
ACCESSIBLE PARKING PROVIDED:	2 SPACES

- NOTES:
- THIS PLAN IS CONCEPTUAL IN NATURE AND SUBJECT TO CHANGE.
  - THIS PROPERTY IS NOT LOCATED IN A SPECIAL FLOOD HAZARD AREA BASED ON THE FLOOD INSURANCE RATE MAP FOR THIS AREA. THE MAP NUMBER FOR THIS AREA IS 13089C0067K, AND THE DATE OF SAID MAP IS AUGUST 15, 2019.
  - NO STREAMS EXIST ON THE PROPERTY.

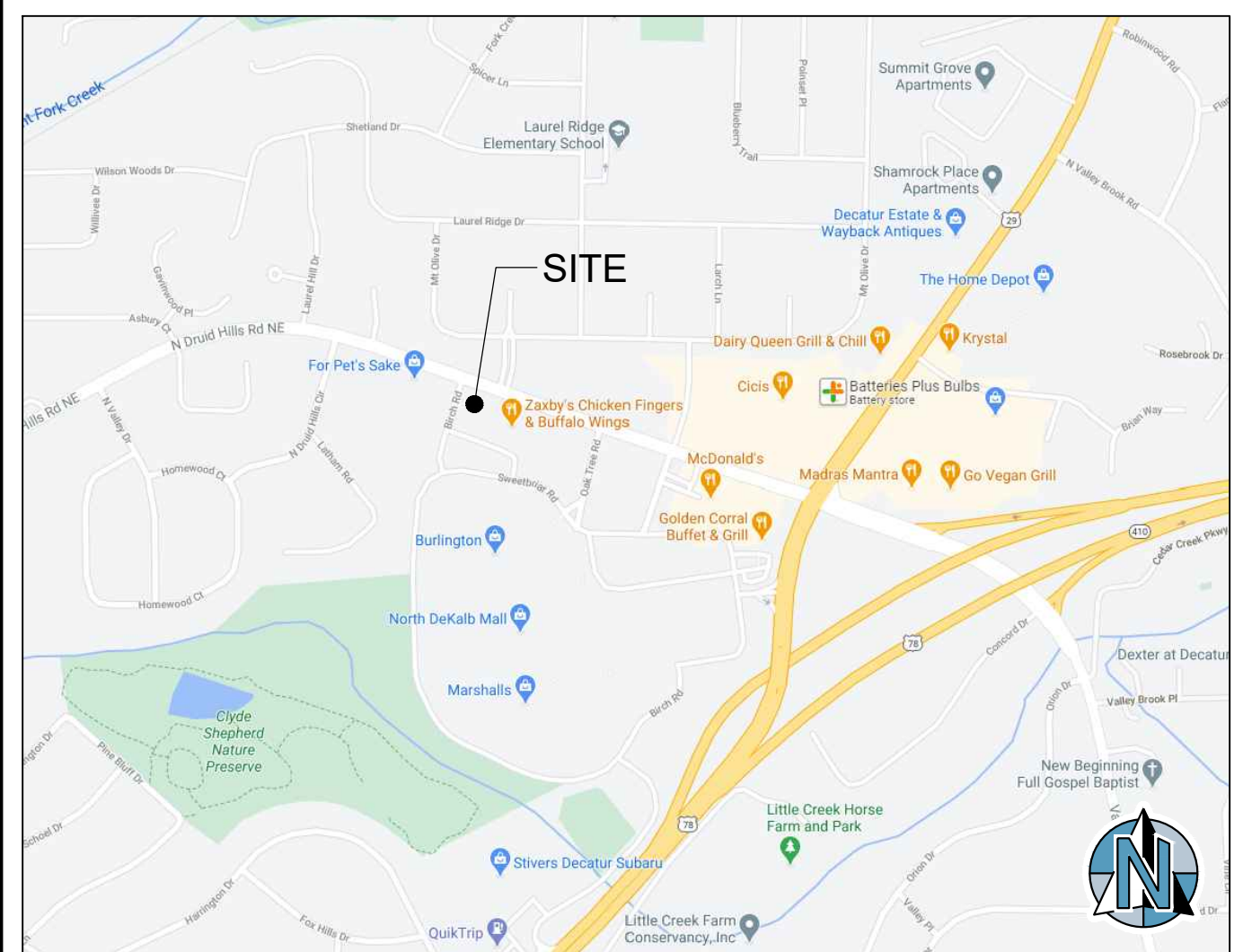

VICINITY MAP NOT TO SCALE

N/F PROP  
PATTEN & P.  
DEED BOOK 212  
ZONE  
EXISTING MEI

N/F PROPERTY OF  
LCI-SVAP NDM JV, LP  
DEED BOOK 24380 / PAGE 239  
ZONED C-1

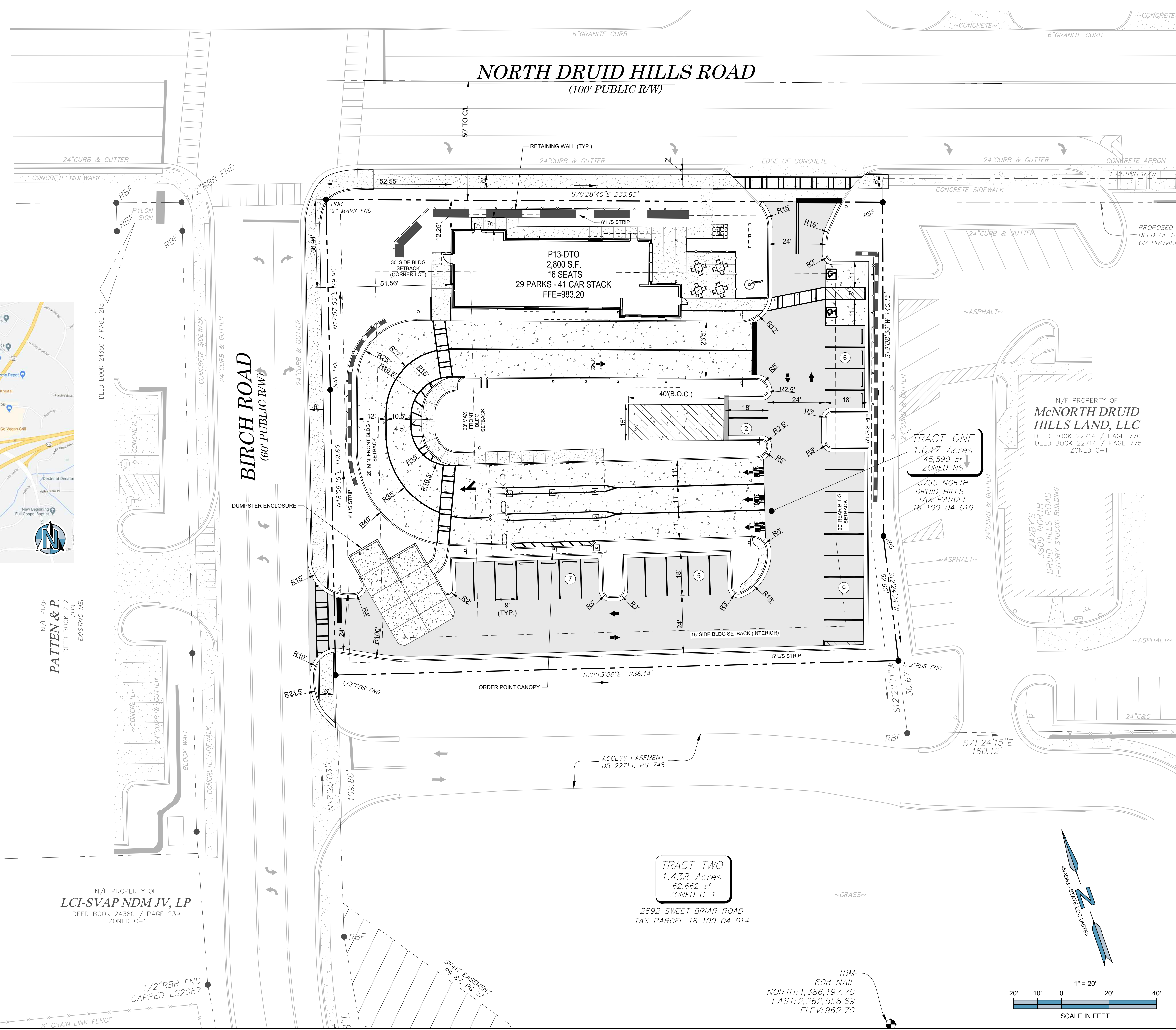

TRACT ONE  
1.047 Acres  
45,590 sf  
ZONED NS  
3795 NORTH DRUID HILLS RD.  
TAX PARCEL 18 100 04 019

TRACT TWO  
1.438 Acres  
62,662 sf  
ZONED C-1  
2692 SWEET BRIAR ROAD  
TAX PARCEL 18 100 04 014

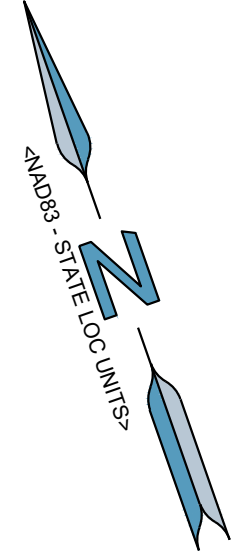
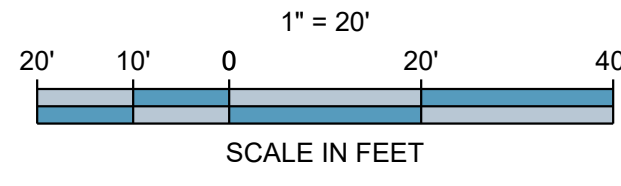

5200 BUFFINGTON ROAD  
ATLANTA, GA 30349-2998

DEVELOPER:  
**CHICK-FIL-A, INC.**  
5200 BUFFINGTON ROAD  
ATLANTA GA 30349-2998  
(404) 808-1145

CONTACT: MR. JASON POCIASK

ENGINEER:  
**FORESITE group**  
Foresite Group, LLC. w | www.fg-inc.net  
3740 Davinci Ct. o | 770.368.1399  
Suite 100 f | 770.368.1944  
Peachtree Corners, GA 30092

PROJECT:  
3795 NORTH DRUID HILLS RD.  
DECATUR, GA 30033  
PARCEL #1810004019

FSR #04846

SEAL:

REVISIONS	DATE
SITE NOTES	2021.04.29
CLIENT COMMENTS	2021.06.25
CLIENT COMMENTS	2021.07.13

PROJECT MANAGER: JMJ  
DRAWING BY: JRH  
JURISDICTION: DEKALB COUNTY, GA  
DATE: 2021-04-12  
SCALE: 1" = 20'  
TITLE:

PRELIMINARY SITE PLAN

SHEET NUMBER:  
**C-2.0**

COMMENTS: NOT RELEASED FOR CONSTRUCTION

JOB/FILE NUMBER: 397.010

DRAWN BY: J. B. BROWN, 11/13/2021, 10:00 AM, BIRCH RD, 1810004019, 1:1



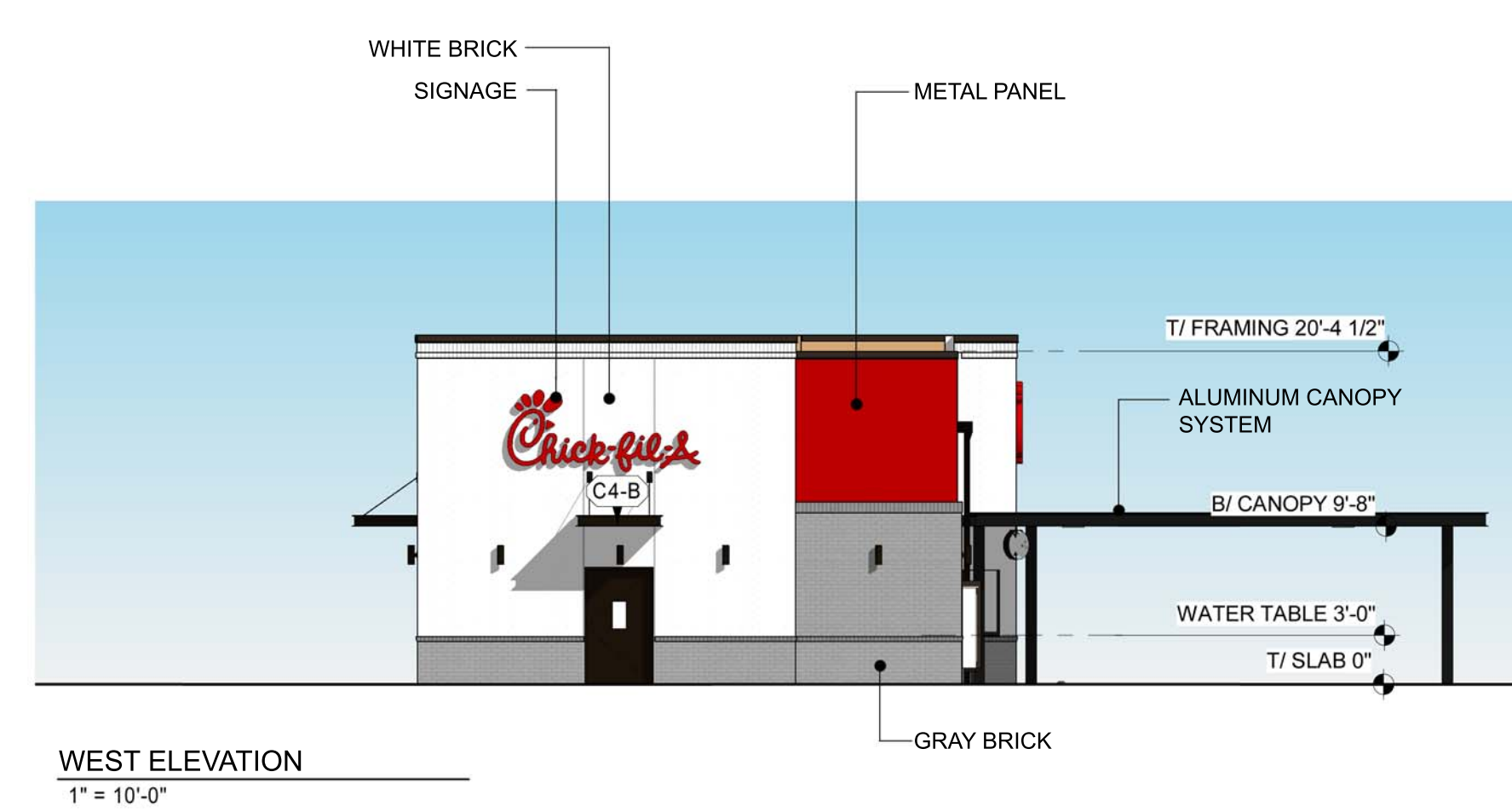
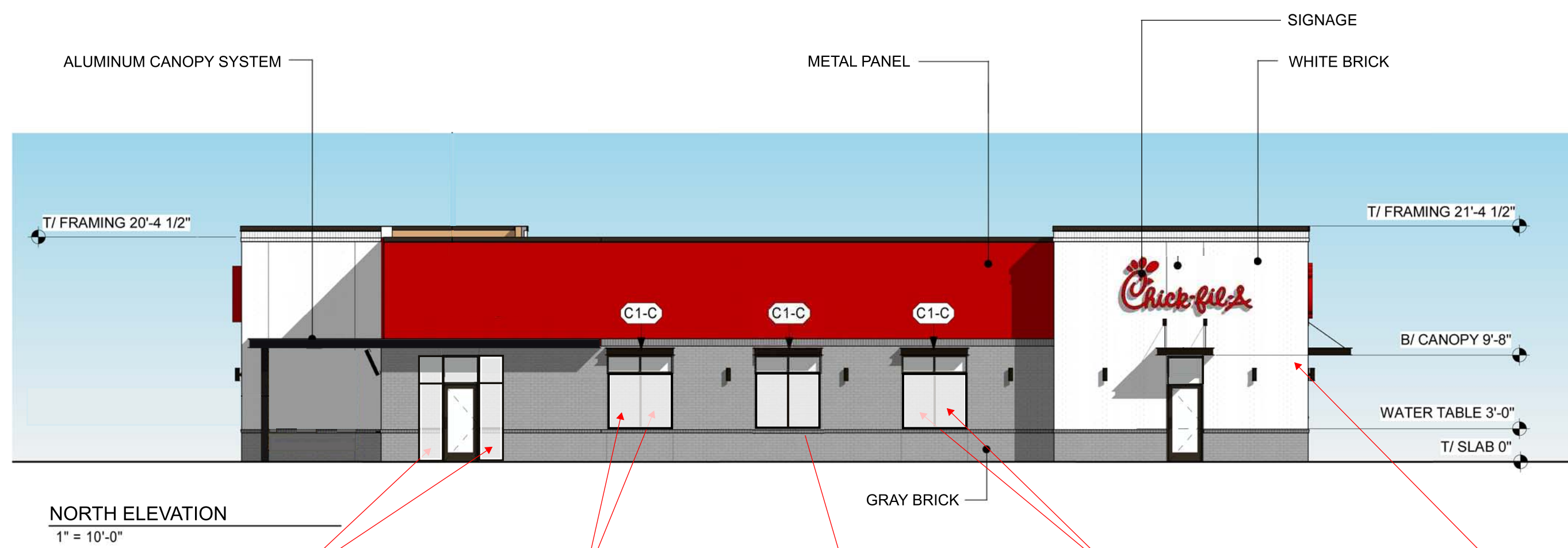
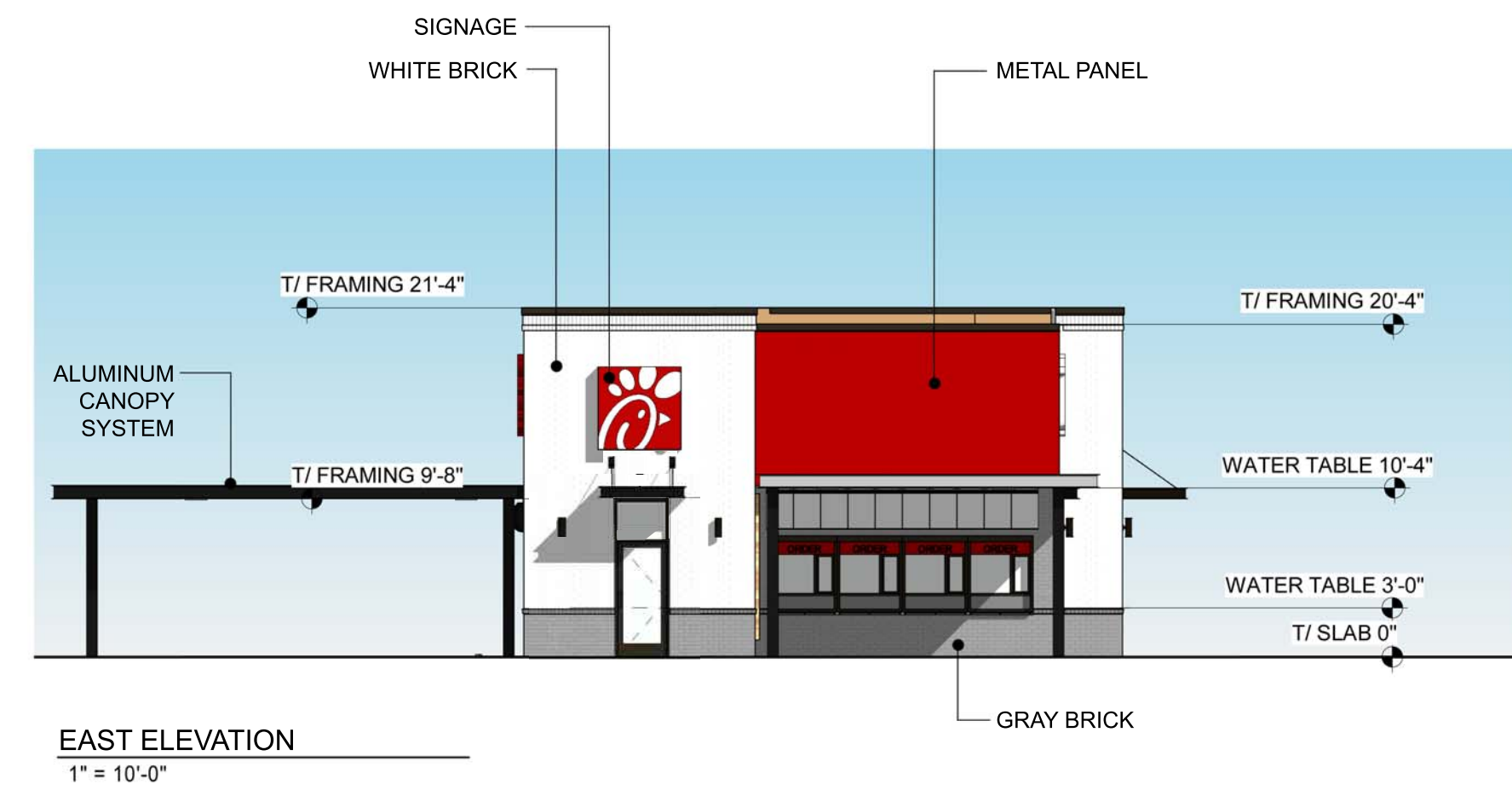
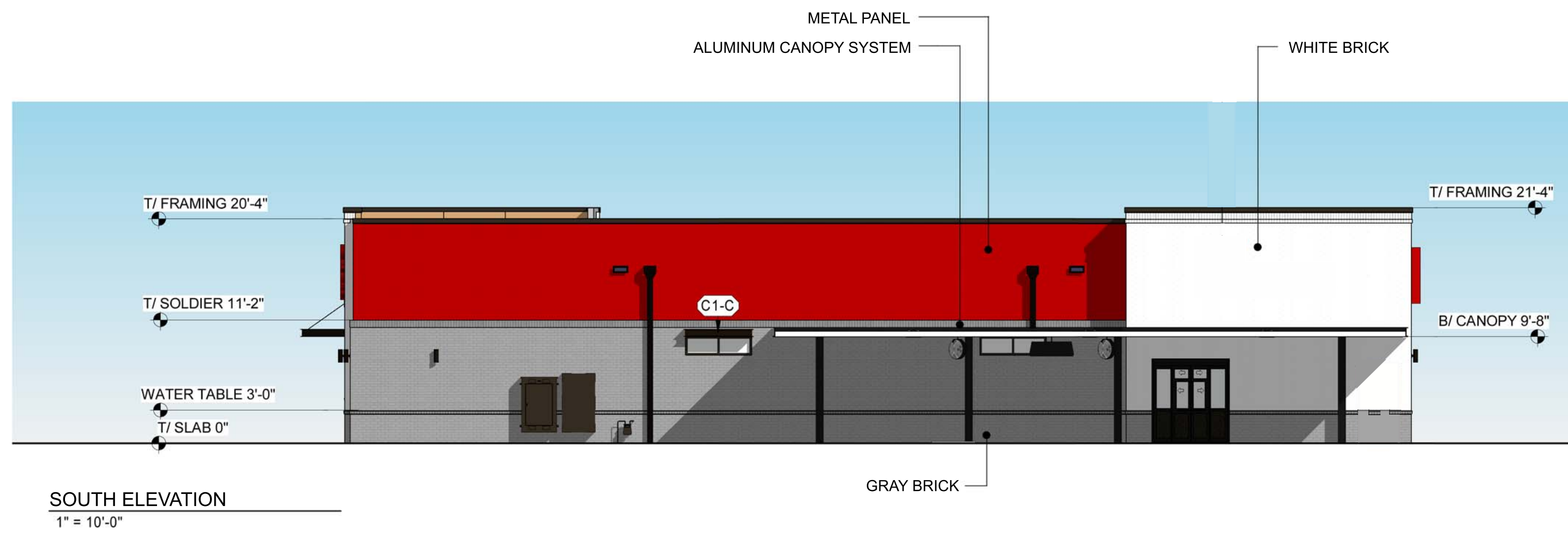

ADDED CLEAR TRANSOM WITH FROSTED SPANDREL GLAZING BELOW

ADDED FROSTED SPANDREL GLAZING

ADDED NEW OPENING. CLEAR TRANSOM WITH SPANDREL GLAZING BELOW

ADDED FROSTED SPANDREL GLAZING

ADDED CLEAR SPANDREL GLAZING

# Best ways to Chick-fil-A®

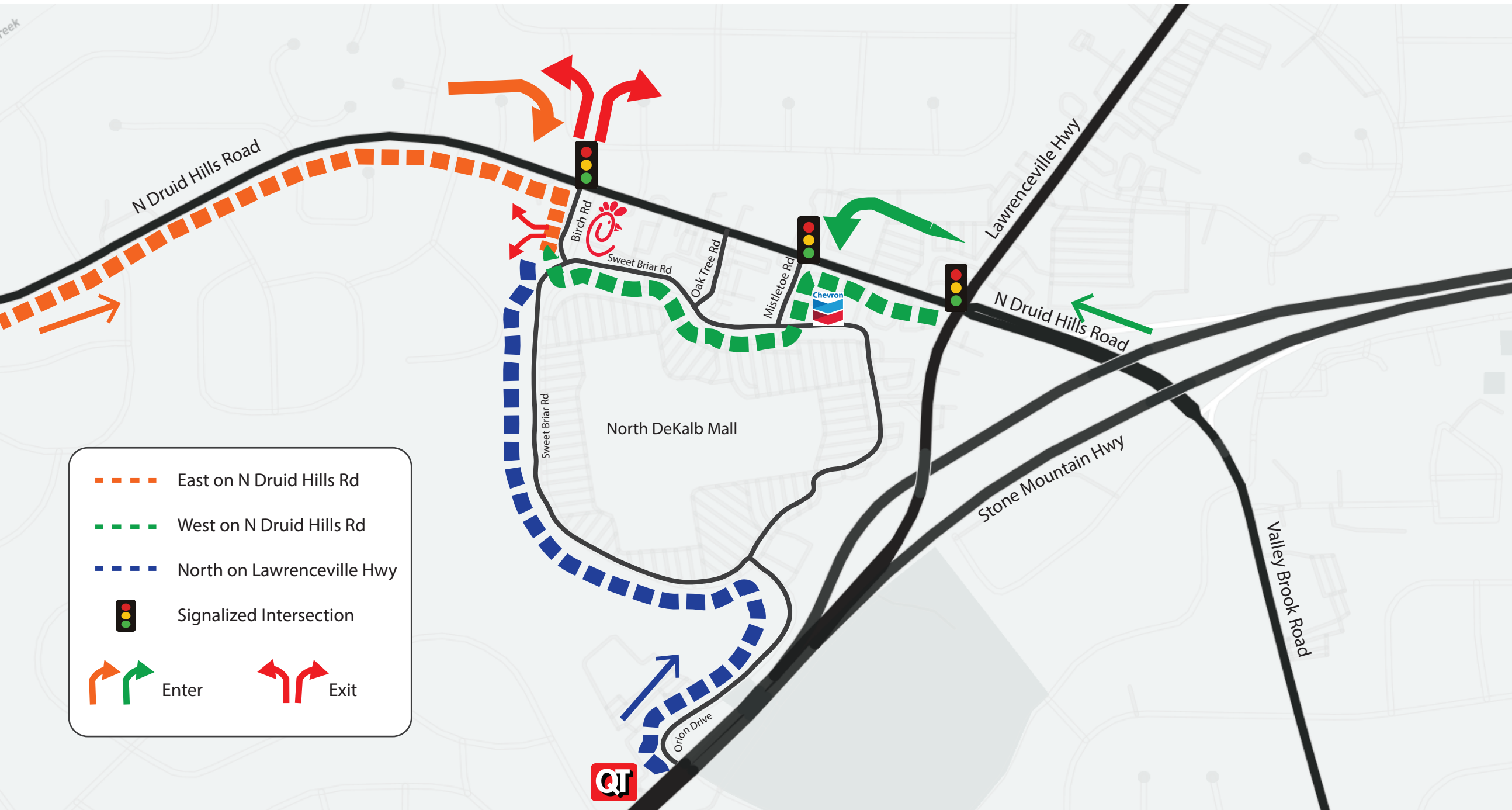



DEKALB COUNTY GOVERNMENT  
PLANNING DEPARTMENT  
DISTRIBUTION FORM

**NOTE:** PLEASE RETURN ALL COMMENTS VIA EMAIL OR FAX TO EXPEDITE THE PROCESS TO MICHELLE M ALEXANDER [mmalexander@dekalbcountyga.gov](mailto:mmalexander@dekalbcountyga.gov) OR JOHN REID [jreid@DEKALBCOUNTYGA.GOV](mailto:jreid@DEKALBCOUNTYGA.GOV)

COMMENTS FORM:  
PUBLIC WORKS WATER AND SEWER

Case No.: Z-21-1244885

Parcel I.D. #: 18-100-04-019

Address: 3795 North Druid Hills Road  
Decatur, Georgia

WATER:

Size of existing water main: 6" CI & 12" DI Water Main (adequate/inadequate)

Distance from property to nearest main: Adjacent to Property

Size of line required, if inadequate: N/A

SEWER:

Outfall Servicing Project: South Fork Peachtree Creek Basin

Is sewer adjacent to property: Yes (X) No ( ) If no, distance to nearest line: \_\_\_\_\_

Water Treatment Facility: R. M. Clayton WTF ( ) adequate ( ) inadequate

Sewage Capacity: \* (MGPD) Current Flow: 127 (MGPD)

COMMENTS:

\* Please note that the sewer capacity has not been reviewed or approved for this project. A Sewer Capacity Request (SCR) must be completed and submitted for review. This can be a lengthy process and should be addressed early in the process.

SCR submitted 06/02/21 still processing.  
A Jayson

Signature: [Handwritten Signature]

## Zoning Comments

**N1 & N2 (Z-21-1244885 & SLUP-21-1244886)** - North Druid Hills is classified as a major arterial. Required to add a left turn lane onto Birch. Drive on North Druid Hills limited to Right in/right out only. Please see chapter 5 of the zoning code and chapter 14-190 of the land development code for infrastructure requirements. Requires 10 foot landscape strip, bike lanes and 6 foot sidewalks or 10 foot multiuse path (preferred), street lighting on back of sidewalk. Right of way dedication of 50 feet from centerline or such that all public infrastructure is within county right of way, whichever greater. Birch Road is classified as a local street. Requires a 27.5 foot right of way dedication from the centerline or such that all public infrastructure is on county right of way. Due to the proximity of the mall, potential for redevelopment and connectivity the residential areas- a 10 foot multiuse trail to be included in the sight design along Birch. Requires a 6 foot landscape strip. Streetlights required on back of path.

**N3. (Z-21-1244892)** Flakes Mill Road is classified as a minor arterial. Access point on Flakes Mill Road must meet intersection sight distance prior to permitting and verified prior to occupancy by the engineer of record. Please see chapter 5 of the zoning code and chapter 14-190 of the land development code for infrastructure requirements. Requires 10 foot landscape strip, bike lanes and 6 foot sidewalks or 10 foot multiuse path (preferred), street lighting on back of sidewalk. Right of way dedication of 40 feet from centerline or such that all public infrastructure is within county right of way, whichever greater. New residential streets will be local with a right of way of 55 feet, 24 feet of pavement, curb and gutter, 6 foot landscape strip, a 6 foot sidewalk, street lighting required behind sidewalk.

**N4. (Z-21-1244893)** Norman Road is classified as a collector road. Please see chapter 5 of the zoning code and chapter 14-190 of the land development code for infrastructure requirements. Requires 10 foot landscape strip, bike lanes and 6 foot sidewalks or 10 foot multiuse path (preferred), street lighting on back of sidewalk. Right of way dedication of 35 feet from centerline or such that all public infrastructure is within county right of way, whichever greater. New residential streets will be local with a right of way of 55 feet, 24 feet of pavement, curb and gutter, 6 foot landscape strip, a 6 foot sidewalk, street lighting required on back of sidewalk. Continue at least 2 traffic calming features (splitter islands) similar to the ones installed in the City of Clarkton along frontage.

**N5. (SLUP-21-1244895)** No comment

**N6. (SLUP-21-1244899)** No comment





Board of Health

06/21/2021

To: Mr. John Reid, Senior Planner  
From: Ryan Cira, Environmental Health Manager  
Cc: Alan Gaines, Technical Services Manager  
Re: Rezone Application Review

General Comments:

DeKalb County Health Regulations prohibit use of on-site sewage disposal systems for

- multiple dwellings
- food service establishments
- hotels and motels
- commercial laundries
- funeral homes
- schools
- nursing care facilities
- personal care homes with more than six (6) clients
- child or adult day care facilities with more than six (6) clients
- residential facilities containing food service establishments

If proposal will use on-site sewage disposal, please contact the Land Use Section (404) 508-7900.

Any proposal, which will alter wastewater flow to an on-site sewage disposal system, must be reviewed by this office prior to construction.

This office must approve any proposed food service operation or swimming pool prior to starting construction.

Public health recommends the inclusion of sidewalks to continue a preexisting sidewalk network or begin a new sidewalk network. Sidewalks can provide safe and convenient pedestrian access to a community-oriented facility and access to adjacent facilities and neighborhoods.

For a public transportation route, there shall be a 5ft. sidewalk with a buffer between the sidewalk and the road. There shall be enough space next to sidewalk for bus shelter's concrete pad installation. Recommendation: Provide trash can with liner at each bus stop with bench and monitor for proper removal of waste.

Since DeKalb County is classified as a Zone 1 radon county, this office recommends the use of radon resistant construction.



Board of Health

- N.1 Z-21-1244885 2021-2678/18-100-04-019  
District 02 Super District 06  
3795 North Druid Hills Road, Decatur, GA 30033  
Acres: 1.04
- Please review general comments.
  - NS to C-1
- N.2 SLUP-21-1244886 2021-2638/18-100-04-019  
District 02 Super District 06  
3795 North Druid Hills Road, Decatur, GA 30033  
Acres: 1.04
- Please review general comments.
  - SLUP to allow drive through facility through in Town Center Character area.
- N.3 Z-21-1244892 2021-2640/12-253-03-002  
District 03 Super District 07  
5035 Flakes Mills Road, Ellenwood, GA 30294  
Acres: 27
- Septic system installed on several surrounding properties in the past.
  - Please review general comments.
  - R-100 to R-60
- N.4 Z-21-1244893 2021-2641/18-095-03-005, 18-095-03-006, 18-095-03-008, 18-095-03-009, 18-095-03-090, 18-095-03-094  
District 04 Super District 06  
3943 Norman Road, Stone Mountain, GA 30083  
Acres: 35
- Septic system installed on several surrounding properties in the past.
  - Please review general comments.
  - R-85 to RSM
- N.5 SLUP-21-1244895 2021-2641/15-137-03-028  
District 03 Super Districts 06  
2445 Candler Road, Decatur, GA 30032  
Acres: 0.3
- Dental Building at time septic installed on 12/4/1962.
  - Please review general comments.
  - SLUP to Housing Facility



Board of Health

N.6 SLUP-21-1244899 2021/2643/15-084-05-068  
District 03 Super District 06  
3008 Rollingwood Lane, Atlanta, GA 30316  
Acres: 0.35  
- Septic system installed 8/19/1960.  
- Please review general comments.

N.7 TA-21-1244945 2021-2644  
Districts 03 & 05 Super District 07  
- Please review general comments.

N.8 TA-21-1244999 2021-2645  
Districts 03 & 05 Super District 07  
- Please review general comments.

-----





DEKALB COUNTY GOVERNMENT  
PLANNING DEPARTMENT  
DISTRIBUTION FORM

**NOTE: PLEASE RETURN ALL COMMENTS VIA EMAIL OR FAX TO EXPEDITE THE PROCESS TO MICHELLE ALEXANDER [mmalexander@dekalbcountvga.gov](mailto:mmalexander@dekalbcountvga.gov) AND/OR LASONDRA HILL [lahill@dekalbcountvga.gov](mailto:lahill@dekalbcountvga.gov)**

**COMMENTS FORM:  
PUBLIC WORKS TRAFFIC ENGINEERING**

Case No.: 2-21-1244885 Parcel I.D. #: 18-100-04-019

Address: 3795  
N. David Hills Rd  
Decatur Ga

Adjacent Roadway (s):

\_\_\_\_\_  
\_\_\_\_\_  
(classification) (classification)

Capacity (TPD) _____	Capacity (TPD) _____
Latest Count (TPD) _____	Latest Count (TPD) _____
Hourly Capacity (VPH) _____	Hourly Capacity (VPH) _____
Peak Hour. Volume (VPH) _____	Peak Hour. Volume (VPH) _____
Existing number of traffic lanes _____	Existing number of traffic lanes _____
Existing right of way width _____	Existing right of way width _____
Proposed number of traffic lanes _____	Proposed number of traffic lanes _____
Proposed right of way width _____	Proposed right of way width _____

Please provide additional information relating to the following statement.

According to studies conducted by the Institute of Traffic Engineers (ITE) 6/7<sup>TH</sup> Edition (whichever is applicable), churches generate an average of fifteen (15) vehicle trip end (VTE) per 1, 000 square feet of floor area, with an eight (8%) percent peak hour factor. Based on the above formula, the \_\_\_\_\_ square foot place of worship building would generate \_\_\_\_\_ vehicle trip ends, with approximately \_\_\_\_\_ peak hour vehicle trip ends.

Single Family residence, on the other hand, would generate ten (10) VTE's per day per dwelling unit, with a ten (10%) percent peak hour factor. Based on the above referenced formula, the \_\_\_\_\_ (Single Family Residential) District designation which allows a maximum of \_\_\_\_\_ units per acres, and the given fact that the project site is approximately \_\_\_\_\_ acres in land area, \_\_\_\_\_ daily vehicle trip end, and \_\_\_\_\_ peak hour vehicle trip end would be generated with residential development of the parcel.

COMMENTS:

Field & plans reviewed. Nothing found that would interrupt traffic flow.

Signature: [Signature]

N-2



DEKALB COUNTY GOVERNMENT  
PLANNING DEPARTMENT  
DISTRIBUTION FORM

**NOTE: PLEASE RETURN ALL COMMENTS VIA EMAIL OR FAX TO EXPEDITE THE PROCESS TO MICHELLE ALEXANDER [mmalexander@dekalbcountyga.gov](mailto:mmalexander@dekalbcountyga.gov) AND/OR LASONDRA HILL [lahill@dekalbcountyga.gov](mailto:lahill@dekalbcountyga.gov)**

COMMENTS FORM:  
**PUBLIC WORKS TRAFFIC ENGINEERING**

Case No.: SLUP-21-1244886 Parcel I.D. #: 18-100-04-019

Address: 3795  
N. David Hill Rd  
Decatur, GA

Adjacent Roadway (s):

\_\_\_\_\_  
\_\_\_\_\_  
(classification) (classification)

Capacity (TPD) _____	Capacity (TPD) _____
Latest Count (TPD) _____	Latest Count (TPD) _____
Hourly Capacity (VPH) _____	Hourly Capacity (VPH) _____
Peak Hour Volume (VPH) _____	Peak Hour Volume (VPH) _____
Existing number of traffic lanes _____	Existing number of traffic lanes _____
Existing right of way width _____	Existing right of way width _____
Proposed number of traffic lanes _____	Proposed number of traffic lanes _____
Proposed right of way width _____	Proposed right of way width _____

Please provide additional information relating to the following statement.

According to studies conducted by the Institute of Traffic Engineers (ITE) 6/7<sup>TH</sup> Edition (whichever is applicable), churches generate an average of fifteen (15) vehicle trip end (VTE) per 1,000 square feet of floor area, with an eight (8%) percent peak hour factor. Based on the above formula, the \_\_\_\_\_ square foot place of worship building would generate \_\_\_\_\_ vehicle trip ends, with approximately \_\_\_\_\_ peak hour vehicle trip ends.

Single Family residence, on the other hand, would generate ten (10) VTE's per day per dwelling unit, with a ten (10%) percent peak hour factor. Based on the above referenced formula, the \_\_\_\_\_ (Single Family Residential) District designation which allows a maximum of \_\_\_\_\_ units per acres, and the given fact that the project site is approximately \_\_\_\_\_ acres in land area, \_\_\_\_\_ daily vehicle trip end, and \_\_\_\_\_ peak hour vehicle trip end would be generated with residential development of the parcel.

COMMENTS:

Field and plans reviewed. Nothing found that would disrupt traffic pattern/flow.

Signature: [Signature]

## NEXT STEPS

**Following an approval of this zoning action, one or several of the following may be required:**

**Land Disturbance Permit** *(Required for of new building construction on non-residential properties, or land disturbance/improvement such as storm water detention, paving, digging, or landscaping.)*

**Building Permit** *(New construction or renovation of a building (interior or exterior) may require full plan submittal or other documentation. zoning, site development, watershed and health department standards will be checked for compliance.)*

**Certificate of Occupancy** *(Required prior to occupation of a commercial space and for use of property for any business type. The issuance follows the review of submitted plans if required based on the type occupancy.)*

**Plat Approval** *(Required if any parcel is being subdivided, re-parceled, or combined. Issued “administratively”; no public hearing required.)*

**Sketch Plat Approval** *(Required for the subdivision of property into three lots or more. Requires a public hearing by the Planning Commission.)*

**Overlay Review** *(Required review of development and building plans for all new construction or exterior modification of building(s) located within a designated overlay district.)*

**Historic Preservation** *(Certificate of Appropriateness required for any proposed changes to building exteriors or improvements to land when located within the Druid Hills or the Soapstone Geological Historic Districts. Historic Preservation Committee public hearing may be required.)*

**Variance or Special Exception** *(Required seeking relief from any development standards of the Zoning Ordinance. A public hearing and action by the Board of Appeals are required for most variances.)*

**Minor Modification** *(Required if there are any proposed minor changes to zoning conditions that were approved by the Board of Commissioners. The review is administrative if the changes are determined to be minor as described by Zoning Code.)*

**Major Modification** *(Required submittal of a complete zoning application for a public hearing if there are any proposed changes to zoning conditions approved by the Board of Commissioner on a prior rezoning.)*

**Business License** *(Required for any business or non-residential enterprise operating in Unincorporated DeKalb County, including in-home occupations).*

**Alcohol License** *(Required permit to sell alcohol for consumption on-site or packaged for off-site consumption. Signed and sealed distance survey is required. Background checks will be performed.)*

**Each of the approvals and permits listed above require submittal of application, fees and supporting documents. Please consult with the appropriate department/division.**

**REQUEST:**

To rezone property from NS (Neighborhood Shopping) to C-1 (Local Commercial) to allow for the development of a drive-through restaurant.

**Location:** 3795 North Druid Hills Road

**Commission District:** 2  
**Super District:** 6

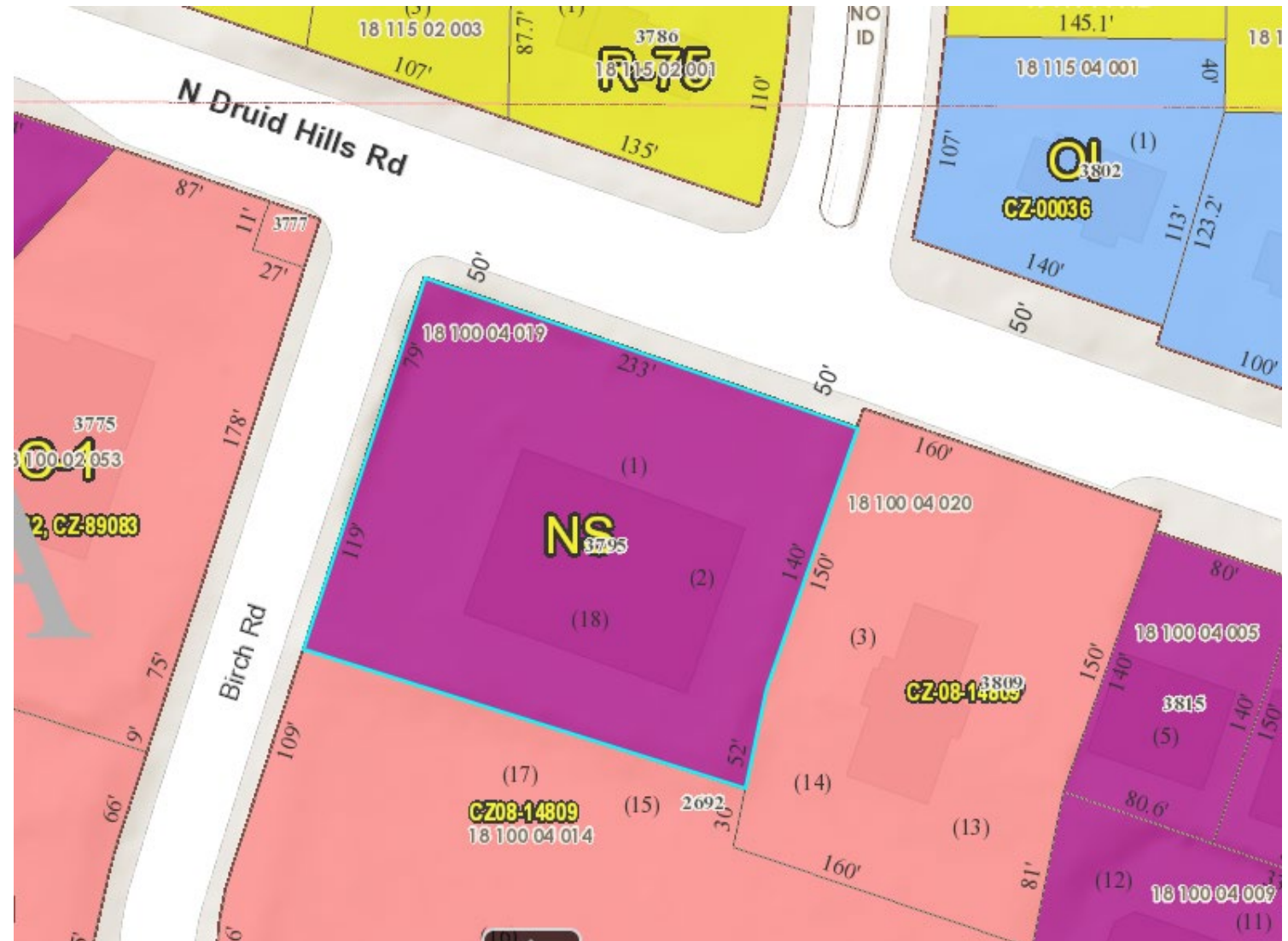

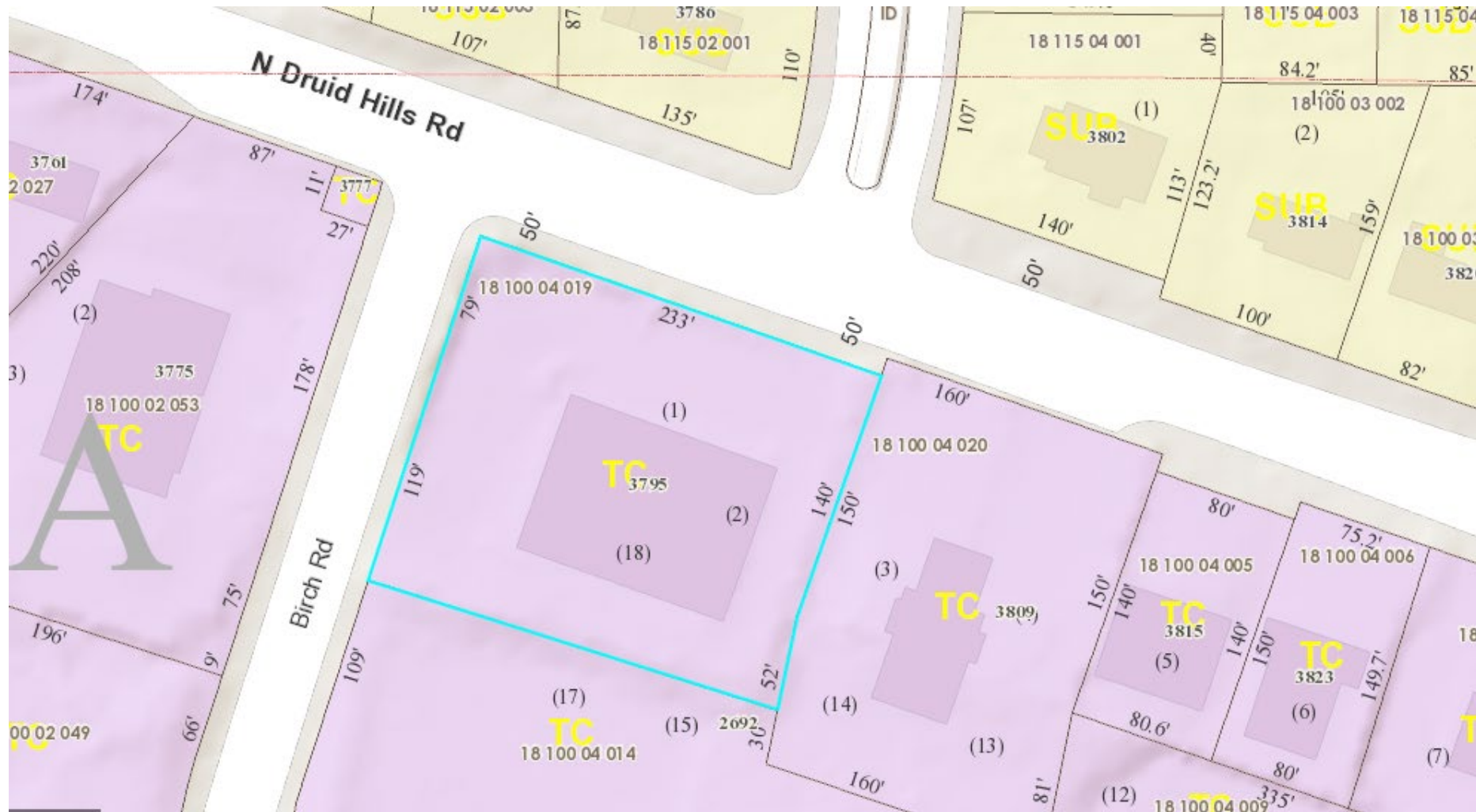



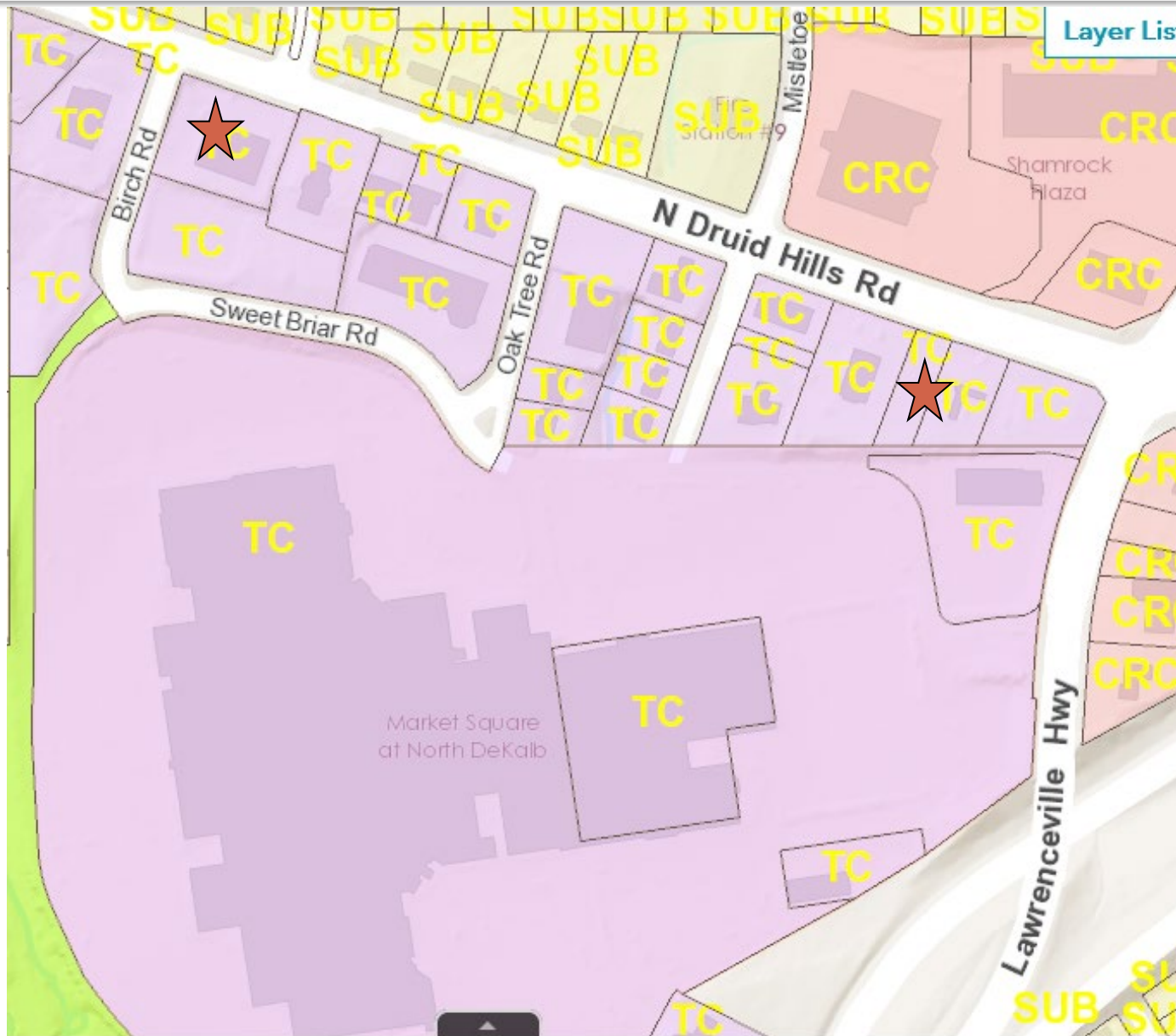

### Preferred Intensity

Intermediate Ring - Up to 45 du/ac

Max Height - 3-4 Stories

Core Density - Up to 60 du/ac

Max Height - 5 Stories

Outer Ring - Up to 12 du/ac

Max Height - 1 - 3 stories

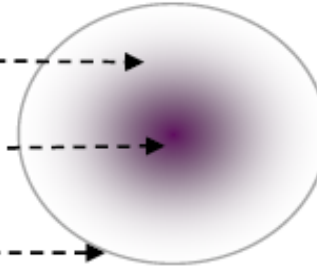

*This is a guideline policy to protect single family housing which is supported by the new zoning code*

### Preferred Building Height for Town Center

