



DeKalb County Department of Planning & Sustainability

178 Sams Street, Suite 300

Decatur, GA 30030

(404) 371-2155 / plandev@dekalbcountyga.gov

Planning Commission Hearing Date: July 12, 2022, 5:30 P.M.

Board of Commissioners Hearing Date: July 28, 2022, 5:30 P.M.

STAFF ANALYSIS

Case No.: LP-22-1245473 **Agenda #:** D.5
Location/Address: 1078 & 1058 Moreland Avenue Atlanta, GA 30316 **Commission District:** 3 Super
Parcel IDs: **District:** 15 145 15 054, 15 145 15 099
Request: To amend the Future Land Plan Map from Suburban (SUB) to Commercial Redevelopment Corridor (CRC)
Property Owner(s): Clark Property R+D 437 Memorial Drive SE, Suite A-2 Atlanta, GA 30312
Applicant/Agent:
Acreage: 9.3 acres
Existing Land Use: Suburban
Surrounding Properties: Suburban
Adjacent Zoning: North: R-75(SUB) South: R-75(SUB) East: R-75(INS) West: City of Atlanta

Comprehensive Plan: ☒ Consistent ☐ Inconsistent

Proposed Density: N/A

Existing Density: N/A

Proposed Units/Square Ft.: N/A

Existing Units/Square Feet: N/A

Proposed Lot Coverage: N/A

Existing Lot Coverage: N/A

Companion Application:

N/A

STAFF RECOMMENDATION:

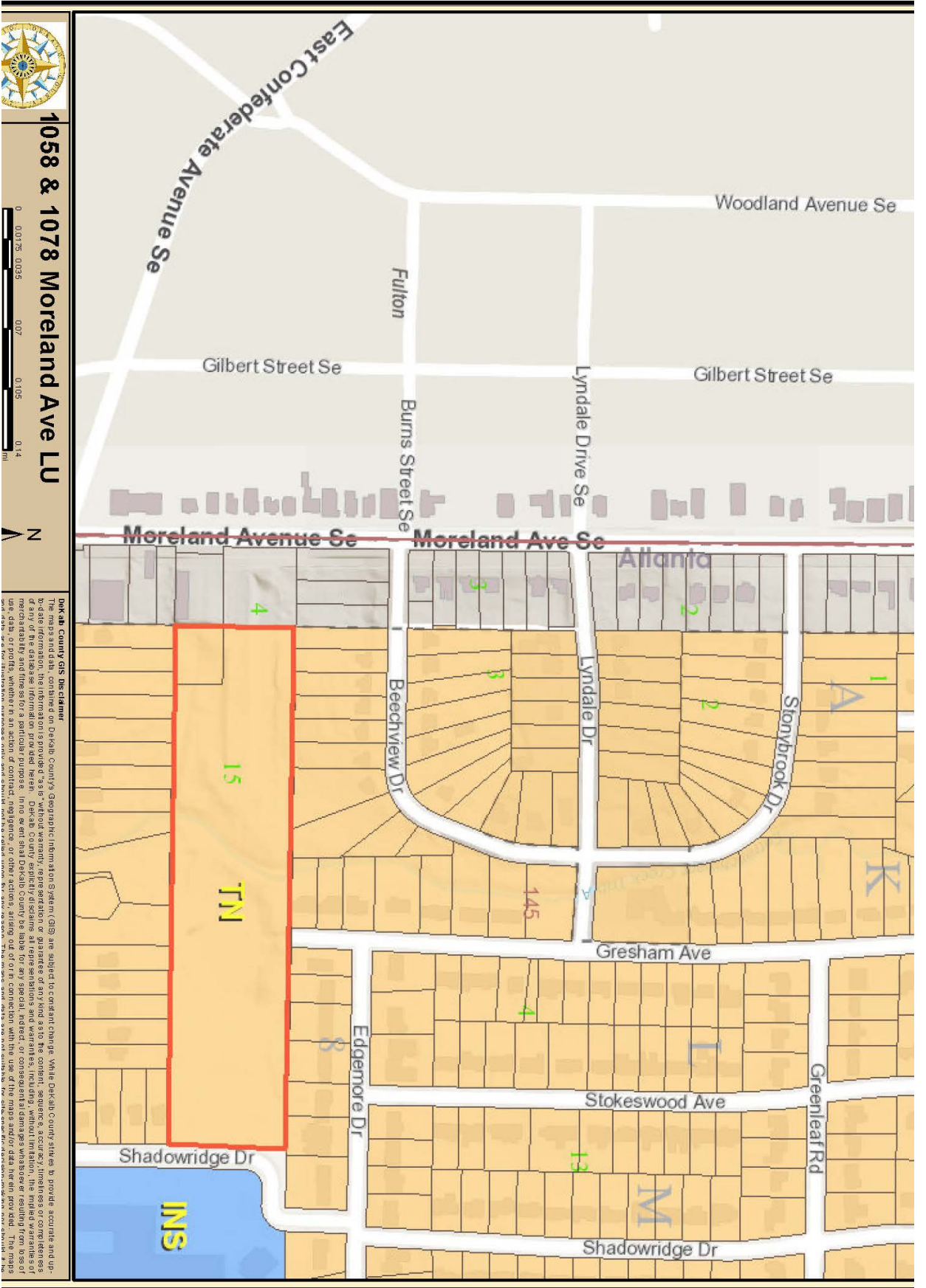

LP-22-1245473

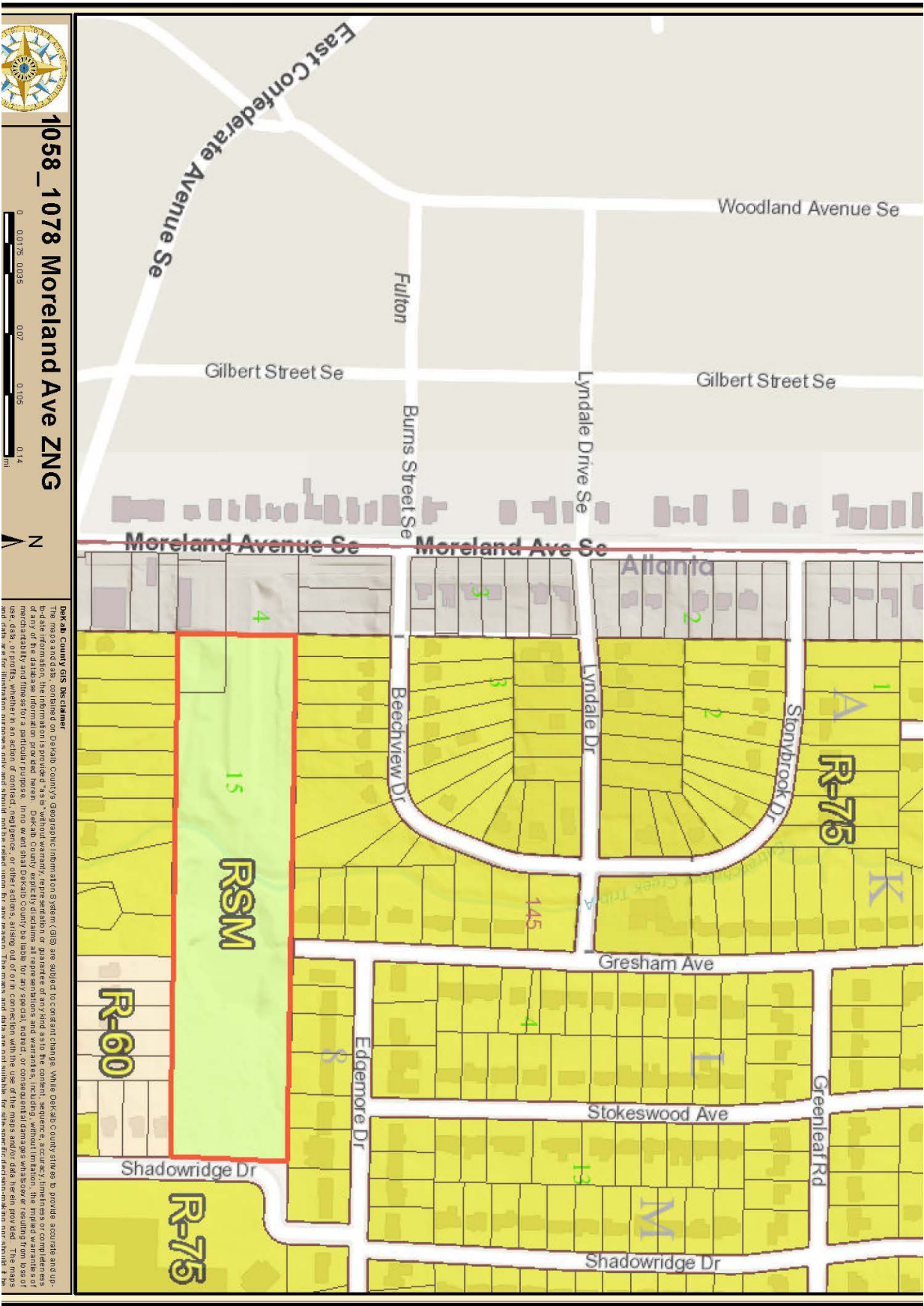

LP-22-1245473

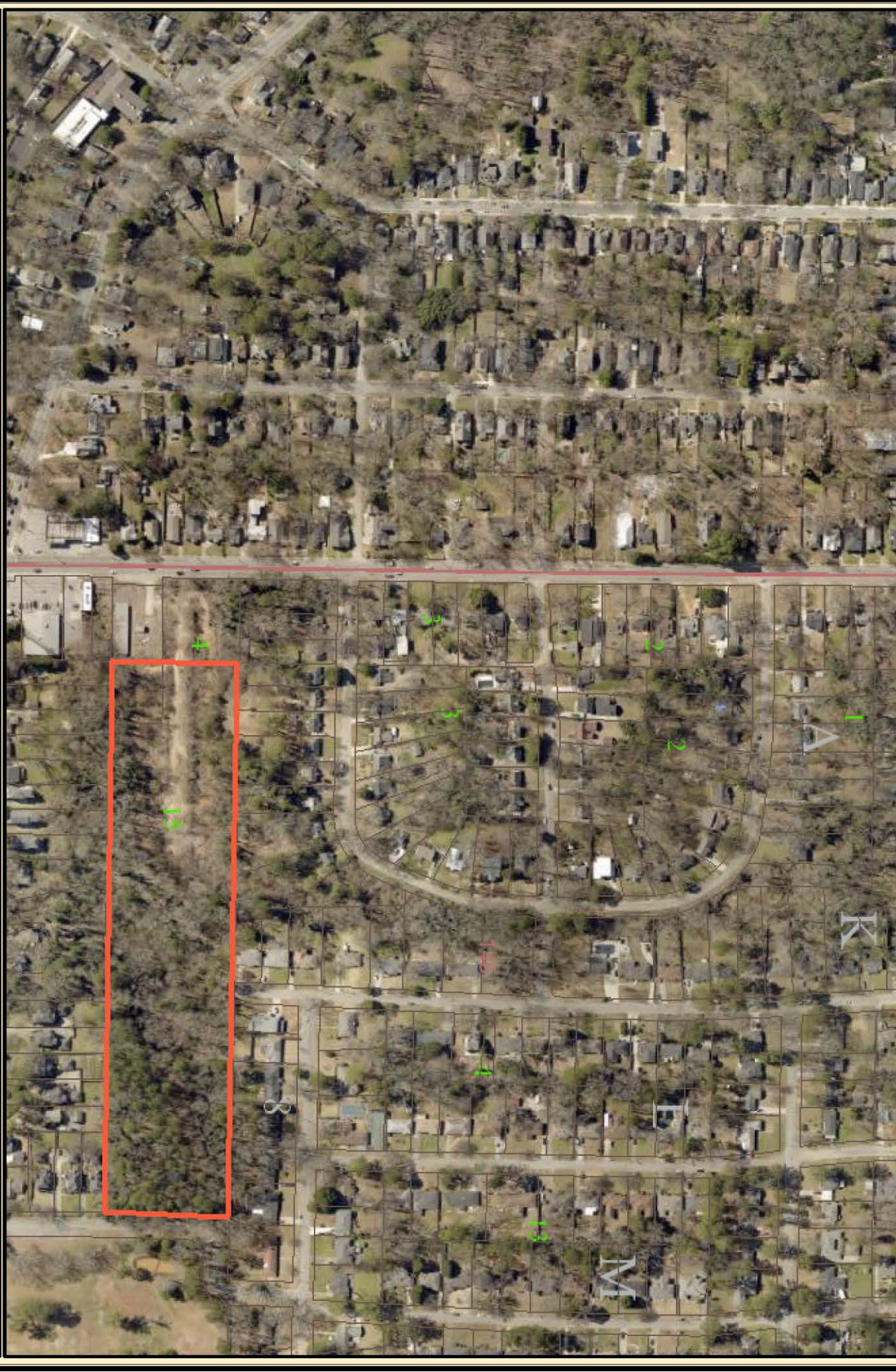

1058_1078 Moreland Ave IMG



N

DeKalb County GIS Disclaimer
The maps and data, contained on DeKalb County's Geographic Information System (GIS), are subject to constant change. While DeKalb County strives to provide accurate and up-to-date information, the information is provided "as is" without warranty, representation or guarantee of any kind as to the content, accuracy, timeliness or completeness of the information. DeKalb County does not warrant the accuracy, timeliness or completeness of the information. DeKalb County shall not be liable for any special, indirect, or consequential damages whatsoever resulting from the use of the maps and/or data herein provided. The maps, data, or points, whether in an action of contract, negligence, or other actions, arising out of or in connection with the use of the maps and/or data herein provided. The maps

LP-22-1245473