

Public Hearing: YES ☒ NO ☐

Department: Planning & Sustainability

SUBJECT:

COMMISSION DISTRICT(S): Commission District 04 Super District 07

Application of Regal Home Solutions, LLC c/o LaKisha Irby to rezone property from R-100 (Residential Medium Lot-100) zoning district to RSM (Small Lot Residential Mix) zoning district to allow for a personal care home for more than six (6) individuals, at 5346 O'Malley Lane.

PETITION NO: N5-2025-0288 Z-25-1247426

PROPOSED USE: Personal care home, more than six (6).

LOCATION: 5346 O'Malley Lane, Stone Mountain, Georgia 30088

PARCEL NO. : 18 019 03 019

INFO. CONTACT: Lucas Carter, Planner

PHONE NUMBER: 404-371-2155

PURPOSE:

Application of Regal Home Solutions, LLC c/o LaKisha Irby to rezone property from R-100 (Residential Medium Lot-100) zoning district to RSM (Small Lot Residential Mix) zoning district to allow for a personal care home for more than six (6) individuals.

RECOMMENDATION:

COMMUNITY COUNCIL: (April 2025) Denial.

PLANNING COMMISSION: (May 6, 2025) Pending.

PLANNING STAFF: Denial.

STAFF ANALYSIS: The applicant requests a rezoning from R-100 (Residential Medium Lot-100) to RSM (Small Lot Residential Mix) to allow a personal care home for more than six individuals in a single-family home on a 0.46-acre lot. There is a companion application SLUP-25-1247426 to grant a Special Land Use Permit for a personal care home exceeding six persons. The subject property is located at 5346 O'Malley Lane and is surrounded by R-100-zoned properties, which are developed with single-family homes. These two zonings differ in development standards and may undermine the character of the neighborhood should anything new be built. The Comprehensive Plan designates this area as Suburban (SUB), where the intent is to support low-density development that encourages connectivity and preservation of neighborhood character. Staff finds the proposed use of the property as a Personal Care Home for more than 6 individuals to be inconsistent with the Suburban character designation due to its intensity and potential impacts on surrounding homes. The existing home does not appear to be adequately sized or equipped to support a facility of more than six residents, based on the dimensional requirements the home was designed for. Staff notes that while the site Prepared 4/22/2025 by: AKF Page 2 Z-24-1247194 may be appropriate for a personal care home housing six or fewer adults, the proposal to exceed this number raises concerns regarding building capacity, code compliance, and neighborhood compatibility. **Additionally, DeKalb County Health Regulations prohibit the use of on-site sewage disposal systems for personal care homes with more than six clients.** Given that the site is currently on a septic system, this use would not be allowed by health regulations. The proposed use could also introduce a level of density and activity inconsistent with the surrounding single-family environment, potentially resulting in adverse impacts related to noise, excessive parking demand, and overall intensity of use. Interdepartmental comments also note that no on-street parking is permitted within 100 feet of the intersection. While the street network and emergency

access appear sufficient to support the proposed use, the home was originally designed for single-family occupancy and may lack the public facilities, parking, and internal infrastructure required for a higher occupancy personal care facility. Furthermore, staff notes that the application does not clearly identify how many residents are intended, which presents compliance issues with supplemental regulations regarding minimum parking requirements and building layout. These deficiencies hinder the ability of the site to meet zoning standards for care facilities serving more than six individuals. The application does not propose any changes to the site's ingress/egress or the structure's footprint, and there are no known historic or environmental resources that would be affected. However, the scale and density of the proposed use may not be suitable given the lot size and surrounding residential character. The inconsistency between the intensity of the proposed use and the prevailing land use pattern of the neighborhood has led to concerns about appropriateness and potential disruption to the area's character and tranquility. The proposal does meet the standard regarding the supplemental regulation for vicinity of other personal care homes, as the nearest is over 3,000 feet away. In summary, staff recommends ***“Denial”*** of the request to allow a personal care home for more than six individuals. The proposal does not align with the intent of the R-100 or RSM zoning district or the Suburban character area, and it raises significant concerns related to density, infrastructure capacity, and neighborhood compatibility.

PLANNING COMMISSION VOTE: (May 6, 2025) Pending.

COMMUNITY COUNCIL VOTE/RECOMMENDATION: (April 2025) Denial 7-1-1.



DEPARTMENT OF PLANNING & SUSTAINABILITY

Planning Commission Hearing Date: May 6, 2024
Board of Commissioners Hearing Date: May 22, 2024

STAFF ANALYSIS

Case No.:	Z-25-1247426	File ID #: 2025-0288
Address:	5346 O'Malley Lane Stone Mountain, GA 30088	Commission District: 4 Super District: 7
Parcel ID(s):	18 019 03 019	
Request:	Special Land Use Permit (SLUP) to allow for a personal care home for more than six (6) individuals in the RSM (Small Lot Residential Mix) zoning district.	
Property Owner(s):	Lakisha Irby	
Applicant/Agent:	Lakisha Irby	
Acreage:	0.46 acre	
Existing Land Use:	Single-Family Residential	
Surrounding Properties:	North: R-100 (Residential Medium Lot-100) East: R-100 South: R-100 West: R-100	
Comprehensive Plan:	SUB (SUBURBAN)	Consistent Inconsistent X

Staff Recommendation: Denial.

The applicant requests a Rezoning from R-100 (Residential Medium Lot-100) to RSM (Small Lot Residential Mix) to allow a personal care home for more than six individuals in a single-family home on a 0.46-acre lot. There is a companion application SLUP-25-1247426 to grant a Special Land Use Permit for a personal care home exceeding six persons. The subject property is located at 5346 O'Malley Lane and is surrounded by R-100-zoned properties, which are developed with single-family homes. These two zonings differ in development standards and may undermine the character of the neighborhood should anything new be built. The Comprehensive Plan designates this area as Suburban (SUB), where the intent is to support low-density development that encourages connectivity and preservation of neighborhood character. Staff finds the proposed use of the property as a Personal Care Home for more than 6 individuals to be inconsistent with the Suburban character designation due to its intensity and potential impacts on surrounding homes.

The existing home does not appear to be adequately sized or equipped to support a facility of more than six residents, based on the dimensional requirements the home was designed for. Staff notes that while the site may be appropriate for a personal care home housing six or fewer adults, the proposal to exceed this number raises concerns regarding building

capacity, code compliance, and neighborhood compatibility. **Additionally, DeKalb County Health Regulations prohibit the use of on-site sewage disposal systems for personal care homes with more than six clients.** Given that the site is currently on a septic system, this use would not be allowed by health regulations. The proposed use could also introduce a level of density and activity inconsistent with the surrounding single-family environment, potentially resulting in adverse impacts related to noise, excessive parking demand, and overall intensity of use. Interdepartmental comments also note that no on-street parking is permitted within 100 feet of the intersection.

While the street network and emergency access appear sufficient to support the proposed use, the home was originally designed for single-family occupancy and may lack the public facilities, parking, and internal infrastructure required for a higher occupancy personal care facility. Furthermore, staff notes that the application does not clearly identify how many residents are intended, which presents compliance issues with supplemental regulations regarding minimum parking requirements and building layout. These deficiencies hinder the ability of the site to meet zoning standards for care facilities serving more than six individuals.

The application does not propose any changes to the site's ingress/egress or the structure's footprint, and there are no known historic or environmental resources that would be affected. However, the scale and density of the proposed use may not be suitable given the lot size and surrounding residential character. The inconsistency between the intensity of the proposed use and the prevailing land use pattern of the neighborhood has led to concerns about appropriateness and potential disruption to the area's character and tranquility. The proposal does meet the standard regarding the supplemental regulation for vicinity of other personal care homes, as the nearest is over 3,000 feet away.

In summary, Staff recommends ***“Denial”*** of the request to allow a personal care home for more than six individuals. The proposal does not align with the intent of the R-100 or RSM zoning district or the Suburban character area, and it raises significant concerns related to density, infrastructure capacity, and neighborhood compatibility.

DEPARTMENT OF PLANNING & SUSTAINABILITY

Chief Executive Officer
Lorraine Cochran-Johnson

Interim Director
Cedric G. Hudson, MCRP

ZONING COMMENTS – MAY 2025

N1-2025-0283 Z-25-1247358 (1619 Pleasant Hill Trl & 7850 Pleasant Hill Rd): 149 units. Pleasant Hill Trail appears to be an unimproved right of way (not abandoned) in the proposed project area (per GIS Map)- classified as local. Verify ownership. If determined to be an unimproved public right of way, infrastructure improvements noted in Zoning Code 5.4.3 and Land Development Code 14-190 are required. This project requires 2 access points- ensure phasing meets required access points at any given time since connecting to other developments. Ensure that there are enough access points to service the entire system when all developments are complete (i.e.- this development cannot put the other developments that it is connecting to out of compliance for number of access points). Please refer to the requirements in Zoning Code 5.4.3 and Land Development Code 14-190. All interior streets require a right of way dedication of 55 feet. Requires a 6-foot landscape strip with a 5-foot sidewalk. Requires streetlights. (hefowler@dekalbcountyga.gov). All intersections must meet AASHTO sight distance requirements.

N2-2025-0285 Z-25-1247420 (4743 Flat Shoals Pkwy): 79 Units. 4743 Flat Shoals Parkway. Flat Shoals Parkway is SR 155 and classified as a major arterial. GDOT review and approval is required prior to permitting. (JLivingston@dot.ga.gov) Please refer to the requirements in Zoning Code 5.4.3 and Land Development Code 14-190. Requires a right of way dedication of 50 feet from centerline OR such that all public infrastructure is within right of way, whichever greater. Along all frontage of SR 155: Requires a 10-foot landscape strip with a 6-foot sidewalk and 4-foot bike lane OR (PREFERRED) a 10-foot multiuse path. Requires pedestrian scale streetlights. (hefowler@dekalbcountyga.gov). Interior streets to be private. General: no poles to remain in sidewalk/path. All intersections must meet AASHTO sight distance requirements.

N3-2025-0286 CZ-25-1247427 (1816 Candler Road); and N4-2025-0287 Z-25-1247428 (3221 Glenwood Road): I-20 Overlay District, Tier 2. Seek guidance from the overlay planner for required infrastructure improvements. Candler Road is SR 155 and a major arterial. GDOT review and approval is required prior to permitting. (JLivingston@dot.ga.gov) Where the overlay is silent: Please refer to the requirements in Zoning Code 5.4.3 and Land Development Code 14-190. Requires a right of way dedication of 50 feet from centerline OR such that all public infrastructure is within right of way, whichever greater. Along all frontage of SR 155: Requires a 10-foot landscape strip with a 6-foot sidewalk and 4-foot bike lane OR (PREFERRED) a 10-foot multiuse path. Requires pedestrian scale streetlights. (hefowler@dekalbcountyga.gov). Glenwood Road is classified as a minor arterial. Please refer to the requirements in Zoning Code 5.4.3 and Land Development Code 14-190. Requires a right of way dedication of 40 feet from centerline OR such that all public infrastructure is within right of way, whichever greater. Requires a 10-foot landscape strip with a 6-foot sidewalk and 4-foot bike lane OR (PREFERRED) a 10-foot multiuse path. Requires pedestrian scale streetlights. (hefowler@dekalbcountyga.gov). Glenhill Place is classified as a local road. Discussions need to be held about approval of truck entrance on this road. No approval of truck entrance without the direct approval of Planning and Development and the Transportation Division. Would prefer truck traffic from Glenwood Rd or Candler Rd (both truck routes). If permission is granted, the entire roadway section (including pavement section) will need to be brought up to current standards to accommodate truck traffic. Requires a right of way dedication of 55 feet. Requires a 6-foot landscape strip with a 5-foot sidewalk. Requires streetlights. (hefowler@dekalbcountyga.gov). Lane widths and other design factors must be designed for truck traffic. General: no poles to remain in sidewalk/path. All intersections must meet AASHTO sight distance requirements.

N5-2025-0288 Z-25-1247426; and N6-2025-0289 SLUP-25-1247425 (5346 O'Malley Lane): No parking within 100 feet of the intersection.

N7-2025-0291 SLUP-25-1247431 (2667 Candler Woods Court): No on-street parking allowed.

N8-2025-0292 SLUP-25-1247429 (3574 Boring Road): No on-street parking allowed.

N9-2025-0293 SLUP-25-1247395 (2615 Shallowford Road): No comments.

N10-2025-0295 SLUP-25-1247423; and N11-2025-0296 SLUP-25-1247424:

Memorial Drive is a state route. GDOT review and approval is required prior to permitting. (JLivingston@dot.ga.gov). If a land development permit is required: Memorial Drive is a major arterial. Please refer to the requirements in Zoning Code 5.4.3 and Land Development Code 14-190. Requires a right of way dedication of 50 feet from centerline OR such that all public infrastructure is within right of way, whichever greater. Along all frontage of SR 155: Requires a 10-foot landscape strip with a 6-foot sidewalk and 4-foot bike lane OR (PREFERRED) a 10-foot multiuse path. Requires pedestrian scale streetlights. (hefowler@dekalbcountyga.gov). No poles to remain in the sidewalk/path. All intersections must meet AASHTO sight distance requirements.



3/5/2025

To: Ms. LaSondra Hill, Planning Manager
From: Ryan Cira, Director
Cc: Alan Gaines, Duty Director
Re: Rezone Application Review

General Comments:

DeKalb County Health Regulations prohibit use of on-site sewage disposal systems for

- multiple dwellings
- food service establishments
- hotels and motels
- commercial laundries
- funeral homes
- schools
- nursing care facilities
- personal care homes with more than six (6) clients
- child or adult day care facilities with more than six (6) clients
- residential facilities containing food service establishments

If proposal will use on-site sewage disposal, please contact the Land Use Section (404) 508-7900.

Any proposal, which will alter wastewater flow to an on-site sewage disposal system, must be reviewed by this office prior to construction.

This office must approve any proposed food service operation or swimming pool prior to starting construction.

Public health recommends the inclusion of sidewalks to continue a preexisting sidewalk network or begin a new sidewalk network. Sidewalks can provide safe and convenient pedestrian access to a community-oriented facility and access to adjacent facilities and neighborhoods.

For a public transportation route, there shall be a 5ft. sidewalk with a buffer between the sidewalk and the road. There shall be enough space next to sidewalk for bus shelter's concrete pad installation.

Since DeKalb County is classified as a Zone 1 radon county, this office recommends the use of radon resistant construction.



N4 2025-0287

Z-25-1247428 15 170 13 088

3221 Glenwood Road, Decatur, GA 30032

Amendment

- Review general comments.
- No septic indicated on this property.
- Note: DeKalb Public Health prohibits use of on-site sewage disposal systems for personal care homes with more than six (6) clients.

N5 2025-0288

Z-25-1247426 18 019 03 019

5346 O'Malley Lane, Stone Mountain, GA 30088

Amendment

- Review general comments.
- Note: DeKalb Public Health prohibits use of on-site sewage disposal systems for personal care homes with more than six (6) clients.

N6 2025-0289

SLUP-25-1247425 18 019 03 019

5346 O'Malley Lane, Stone Mountain, GA

Amendment

- Review general comments.
- Note: DeKalb Public Health prohibits use of on-site sewage disposal systems for personal care homes with more than six (6) clients.



**DEKALB COUNTY GOVERNMENT
PLANNING DEPARTMENT
DISTRIBUTION FORM**

NOTE: PLEASE RETURN ALL COMMENTS VIA EMAIL TO EXPEDITE THE PROCESS TO JOHN REID jreid@dekalbcountyga.gov AND/OR LASONDRA HILL lahill@dekalbcountyga.gov

The following areas below may warrant comments from the Development Division. Please respond accordingly as the issues relate to the proposed request and the site plan enclosed as it relates to Chapter 14. You may address applicable disciplines.

DEVELOPMENT ANALYSIS:

- **Transportation/Access/Row**

- **Storm Water Management**

- **Flood Hazard Area/Wetlands**

- **Landscaping/Tree Preservation**

- **Tributary Buffer**

- **Fire Safety**



**DEKALB COUNTY GOVERNMENT
PLANNING DEPARTMENT
DISTRIBUTION FORM**

NOTE: PLEASE RETURN ALL COMMENTS VIA EMAIL TO EXPEDITE THE PROCESS TO JOHN REID jreid@dekalbcountyga.gov AND/OR LASONDRA HILL lahill@dekalbcountyga.gov

**REZONE
COMMENTS FORM:**

PUBLIC WORKS ROAD AND DRAINAGE

Case No.: _____ Parcel I.D. #: _____

Address: _____

Drainage Basin: _____

Upstream Drainage Area: _____

Percent of Property in 100-Year Floodplain: _____

Impact on property (flood, erosion, sedimentation) under existing zoning: _____

Required detention facility(s): _____

COMMENTS:

Signature: Akin A. Akinsola



**DEKALB COUNTY GOVERNMENT
PLANNING DEPARTMENT
DISTRIBUTION FORM**

NOTE: PLEASE RETURN ALL COMMENTS VIA EMAIL TO EXPEDITE THE PROCESS TO JOHN REID jreid@dekalbcountyga.gov AND/OR LASONDRA HILL lahill@dekalbcountyga.gov

**REZONE
COMMENTS FORM:**

PUBLIC WORKS ROAD AND DRAINAGE

Case No.: _____ Parcel I.D. #: _____

Address: _____

Drainage Basin: _____

Upstream Drainage Area: _____

Percent of Property in 100-Year Floodplain: _____

Impact on property (flood, erosion, sedimentation) under existing zoning: _____

Required detention facility(s): _____

COMMENTS:

Signature: Akin A. Akinsola



**DEKALB COUNTY
GOVERNMENT PLANNING
DEPARTMENT DISTRIBUTION
FORM**

NOTE: PLEASE RETURN ALL COMMENTS VIA EMAIL TO EXPEDITE THE PROCESS TO JOHN REID jreid@dekalbcountyga.gov AND/OR LASONDRA HILL lahill@dekalbcountyga.gov

**COMMENTS FORM:
PUBLIC WORKS TRAFFIC ENGINEERING**

Case No.: 2-25-1247426 Parcel I.D. #: 18-019-03-019
Address: 5346 O'Malley Lane, Stone Mountain, Ga 30088

Adjacent Roadway (s):

(classification) (classification)

Capacity (TPD) _____
Latest Count (TPD) _____
Hourly Capacity (VPH) _____
Peak Hour. Volume (VPH) _____
Existing number of traffic lanes _____
Existing right of way width _____
Proposed number of traffic lanes _____
Proposed right of way width _____

Capacity (TPD) _____
Latest Count (TPD) _____
Hourly Capacity (VPH) _____
Peak Hour. Volume (VPH) _____
Existing number of traffic lanes _____
Existing right of way width _____
Proposed number of traffic lanes _____
Proposed right of way width _____

Please provide additional information relating to the following statement.

According to studies conducted by the Institute of Traffic Engineers (ITE) 6/7th Edition (whichever is applicable), churches generate an average of fifteen (15) vehicle trip end (VTE) per 1,000 square feet of floor area, with an eight (8%) percent peak hour factor. Based on the above formula, the _____ square foot place of worship building would generate _____ vehicle trip ends, with approximately _____ peak hour vehicle trip ends.

Single Family residence, on the other hand, would generate ten (10) VTE's per day per dwelling unit, with a ten (10%) percent peak hour factor. Based on the above referenced formula, the _____ (Single Family Residential) District designation which allows a maximum of _____ units per acres, and the given fact that the project site is approximately _____ acres in land area, _____ daily vehicle trip end, and _____ peak hour vehicle trip end would be generated with residential development of the parcel.

COMMENTS: Did not see any traffic engineering concerns
at this time.

Signature: Joey White



**DEKALB COUNTY
GOVERNMENT PLANNING
DEPARTMENT DISTRIBUTION
FORM**

NOTE: PLEASE RETURN ALL COMMENTS VIA EMAIL TO EXPEDITE THE PROCESS TO JOHN REID jreid@dekalbcountyga.gov AND/OR LASONDRA HILL lahill@dekalbcountyga.gov

**COMMENTS FORM:
PUBLIC WORKS TRAFFIC ENGINEERING**

Case No.: SLUP-25-1247425 Parcel I.D. #: 18-019-03-019
Address: 5346 O'malley Lane, Stone Mountain, Ga 30088

Adjacent Roadway (s):

(classification) (classification)

Capacity (TPD) _____
Latest Count (TPD) _____
Hourly Capacity (VPH) _____
Peak Hour. Volume (VPH) _____
Existing number of traffic lanes _____
Existing right of way width _____
Proposed number of traffic lanes _____
Proposed right of way width _____

Capacity (TPD) _____
Latest Count (TPD) _____
Hourly Capacity (VPH) _____
Peak Hour. Volume (VPH) _____
Existing number of traffic lanes _____
Existing right of way width _____
Proposed number of traffic lanes _____
Proposed right of way width _____

Please provide additional information relating to the following statement.

According to studies conducted by the Institute of Traffic Engineers (ITE) 6/7th Edition (whichever is applicable), churches generate an average of fifteen (15) vehicle trip end (VTE) per 1,000 square feet of floor area, with an eight (8%) percent peak hour factor. Based on the above formula, the _____ square foot place of worship building would generate _____ vehicle trip ends, with approximately _____ peak hour vehicle trip ends.

Single Family residence, on the other hand, would generate ten (10) VTE's per day per dwelling unit, with a ten (10%) percent peak hour factor. Based on the above referenced formula, the _____ (Single Family Residential) District designation which allows a maximum of _____ units per acres, and the given fact that the project site is approximately _____ acres in land area, _____ daily vehicle trip end, and _____ peak hour vehicle trip end would be generated with residential development of the parcel.

COMMENTS: Did not see any traffic engineering concerns
at this time.

Signature: Jeroy White



**DEKALB COUNTY
GOVERNMENT PLANNING
DEPARTMENT DISTRIBUTION
FORM**

NOTE: PLEASE RETURN ALL COMMENTS VIA EMAIL TO EXPEDITE THE PROCESS TO JOHN REID jreid@dekalbcountyga.gov AND/OR LASONDRA HILL lahill@dekalbcountyga.gov

**COMMENTS FORM:
PUBLIC WORKS WATER AND SEWER**

Case No.: _____ **Parcel I.D. #:** _____

Address: _____

WATER:

Size of existing water main: _____ (adequate/inadequate)

Distance from property to nearest main: _____ **Size of line required, if inadequate:** _____

SEWER:

Outfall Servicing Project: _____

Is sewer adjacent to property: Yes _____ No _____ **If no, distance to nearest line:** _____

Water Treatment Facility: _____ adequate _____ inadequate _____

Sewage Capacity: _____ (MGPD) **Current Flow:** _____ (MGPD)

COMMENTS:

Signature: _____



MARTA May 2025 Case Comments

D1-2024-1496 CZ-25-1246771 4015 Flat Shoals Pkwy:

This development is adjacent to existing service along Columbia Drive and also fronts planned MARTA service along Flat Shoals Parkway. We recommend that a condition for rezoning be that the developer must coordinate with MARTA to ensure proper pedestrian access between the development and existing and planned bus stops.

N2-2025-0285 Z-25-1247420 4743 Flat Shoals Pkwy:

This development is adjacent to planned MARTA service along Flat Shoals Parkway. We recommend that a condition for rezoning be that the developer must coordinate with MARTA to ensure proper pedestrian access between the development and planned bus stops.

N3-2025-0286 CZ-25-1247427 1816 Candler Road:

This property is adjacent to existing MARTA service as well as the planned Candler Road Arterial Rapid Transit project. While no ART stops are planned in front of this parcel on Candler Road, there will be an increased pedestrian demand for this location due to proximity to improved transit. Sidewalks and driveways for the development should be carefully designed with ped access and safety in mind. Developer should coordinate with MARTA during design phase.

N4-2025-0287 Z-25-1247428 3221 Glenwood Road:

This location is adjacent to existing MARTA service for Route 107. Due to this and proximity to the planned Candler Road Arterial Rapid Transit project, there will be an increased pedestrian demand for this location. Sidewalks and driveways for the development should be carefully designed with ped access and safety in mind. Developer should coordinate with MARTA during design phase.



DEPARTMENT OF PLANNING & SUSTAINABILITY

Rezoning Application to Amend the Official Zoning Map of DeKalb
County, Georgia

Date Received: 2/17/25 Application No: 1247425

Applicant Name: Lakisha Irby

Applicant E-Mail Address: info@regalhanesol.com

Applicant Mailing Address: P.O. Box 484 Winnsboro, SC 29180

Applicant Daytime Phone: 803-402-9566 Fax: 803-815-1308

Owner Name: Lakisha Irby
If more than one owner, attach list of owners.

Owner Mailing Address: P.O. Box 484 Winnsboro, SC 29180

Owner Daytime Phone: 803-402-9566

Address of Subject Property: 5346 Omalley Lane Stone Mountain
GA 30088

Parcel ID#: 1801903019

Acreage: .46

Commission District: 4d7

Present Zoning District(s): _____

Proposed Zoning District: _____

Present Land Use Designation: A-100

Proposed Land Use Designation (if applicable): _____

Chief Executive Officer
Michael Thurmond

DEPARTMENT OF PLANNING & SUSTAINABILITY

Interim Director
Cedric Hudson

REZONING APPLICATION CHECKLIST

Email one (1) copy of your application as one (1) PDF file to Planner. Submit application through our online portal
www.epermits.dekalbcountyga.gov

You MUST email us that you've submitted the application online. For questions, email: plansustain@dekalbcountyga.gov

- ✓ 1. Schedule a mandatory **Pre-Application Conference** with Planning & Sustainability staff by appointment. Obtain Pre-Application form (to be completed in pre-application meeting). Please email lahill@dekalbcountyga.gov for appointment.
- ✓ 2. Hold a **Pre-Submittal Community Meeting** with surrounding neighborhood associations and residents. Provide documentation of the meeting (**meeting notice and sign in sheets**). Letter(s) from homeowners' association(s) may also be provided.
- ✓ 3. Submit **Application** (Email to planner and submit onlineepermits.dekalbcountyga.gov Please assemble materials in the following order).
 - ✓ A. **Application form** with name and address of applicant and owner, and address of subject property;
 - ✓ B. **Pre-submittal community meeting notice and sign-in sheet** and other documentation of meeting, if any;
 - ✓ C. **Letter of application and impact analysis**
 - ✓ 1. **Letter of application** identifying a) the proposed zoning classification, b) the reason for the rezoning or special use or modification request, c) the existing and proposed use of the property, d) detailed characteristics of the proposed use (e.g. floor area, height of building(s), number of units, mix of unit types, number of employees, manner and hours of operation), d)(optional) statement of conditions discussed with the neighborhood or community, if any.
 - ✓ 2. **Impact analysis** of the anticipated impact of the proposed use and rezoning on the surrounding properties in response to the standards and factors specified in Article 7.3 of the DeKalb County Zoning Ordinance, as attached. If a Major Modification, please include previously approved conditions and Board of Commissioner meeting minutes.
 - ✓ D. **Authorization Form**, if applicant is not the owner. Must be signed by all owners of the subject property and notarized. Authorization must contain the mailing address and phone number of any applicant or agent who is authorized to represent the owner(s) of the subject property. Please include warranty deed, if property ownership is less than 2 years.
 - ✓ E. **Campaign disclosure statement** (required by State law).
 - ✓ F. **Legal boundary survey** of the subject property, (showing boundaries, structures, and improvements), prepared and sealed within the last year by a professional engineer or land surveyor registered in the State of Georgia. (If survey shows property on opposite sides of a public street right-of-way, file a separate application for each property.)
 - ✓ G. **Site Plan**, printed to scale, folded, of any existing and or proposed development/redevelopment. For projects larger than 1 acre, site plan should be at least 1:50 scale. The site plan must include the following:
 - ✓ a. complete boundaries of subject property;
 - ✓ b. dimensioned access points and vehicular circulation drives;
 - ✓ c. location of all existing and proposed buildings, structures, setbacks and parking;
 - ✓ d. location of 100-year floodplain and any streams;
 - ✓ e. notation of the total acreage or square footage of the subject property;
 - ✓ f. landscaping, tree removal and replacement, buffer(s); and
 - ✓ e. site plan notes of building square footages, heights, density calculations, lot coverage of impervious surfaces, parking ratios, open space calculations, and other applicable district standards.
 - ✓ H. **Written Legal Description** of metes and bounds of the subject property (can be printed on site plan or survey).
 - ✓ I. **Building Form Information**. Elevation (line drawing or rendering), or details of proposed materials, in compliance with Article 5 of the Zoning Ordinance.
 - ✓ J. **Completed, signed Pre-application Form** (Provided at pre-application meeting.)

INCOMPLETE APPLICATIONS WILL NOT BE ACCEPTED

Chief Executive Officer
Michael Thurmond

DEPARTMENT OF PLANNING & SUSTAINABILITY

Interim Director
Cedric Hudson

PRE-APPLICATION FORM
REZONE, SPECIAL LAND USE PERMIT, MODIFICATION, AND LAND USE
(Required prior to filing application: signed copy of this form must be submitted at filing)

Applicant Name: LaKisha Irby Phone: 803-402-9566 Email: info@regalhomesol.com

Property Address: 5346 Omalley Lane, Stone Mountain 30088

Tax Parcel ID: 18 019 03 019 Comm. District(s): 4 & 7 Acreage: 0.46

Existing Use: PCH Proposed Use: PCH, more than 6

Supplemental Regs: _____ Overlay District: No DRI: _____

Rezoning: Yes ☒ No _____

Existing Zoning: R-100 Proposed Zoning: _____ Square Footage/Number of Units: _____

Rezoning Request: Personal care home, more than 6.

Land Use Plan Amendment: Yes _____ No ☒

Existing Land Use: SUB Proposed Land Use: _____ Consistent _____ Inconsistent _____

Special Land Use Permit: Yes _____ No ☒ Article Number(s) 27- _____

Special Land Use Request(s): _____

Major Modification:

Existing Case Number(s): None

Condition(s) to be modified:

N/A

Welcome

Please sign in and Out

[illegible]

ANNOUNCEMENT

Thank you for welcoming us to the neighborhood!



Dear Property Owner:

Dr. LaKisha Irby would like for you to join us at an in person meeting on Saturday February 1, 2025 from 10:00am-11:00am for fellowship and breakfast to discuss a proposed modification in Dekalb County for a special land use permit for the use as personal care home for the property located at 5346 Omalley Lane, Stone Mountain, GA 30088. Please feel free to contact us to RSVP at 833-471-0026.

We look forward to meeting you soon!

Regal Home Solutions, LLC

IMPACT ANALYSIS

(Please respond to the following standards and factors on a separate sheet.)

Section 27-7.3.5. The following standards and factors are found to be relevant to the exercise of the county's zoning powers and shall govern the review of all proposed amendments to the Official Zoning Map:

- A. Whether the zoning proposal is in conformity with the policy and intent of the Comprehensive Plan.
- B. Whether the zoning proposal will permit a use that is suitable in view of the use and development of adjacent and nearby properties.
- C. Whether the property to be affected by the zoning proposal has a reasonable economic use as currently zoned.
- D. Whether the zoning proposal will adversely affect the existing use of usability of adjacent or nearby properties.
- E. Whether there are other existing or changing conditions affecting the use and development of the property which give supporting grounds for either approval or disapproval of the zoning proposal.
- F. Whether the zoning proposal will adversely affect historic building, sites, districts, or archaeological resources.
- G. Whether the zoning proposal will result in a use which will or could cause excessive or burdensome use of existing streets, transportation facilities, utilities, or schools.
- H. Whether the zoning proposal adversely impacts the environment or surrounding natural resources.

To whom it may concern:

The zoning proposal for 5346 O'Malley Lane Stone Mountain, GA 30088 is adequate in size of the site for the use contemplated land area available for the proposed use including provision of all required yards, open space, off-street parking, transitional buffer zones, and all other applicable requirements of the zoning district in which the use is proposed to be located. Compatibility of the proposed use with adjacent properties and land uses and with other properties and land uses in the district, and whether the proposed use will not create adverse impacts upon any adjoining land use by reason of traffic volume/congestion, noise, smoke, odor, dust, or vibration generated by the proposed use.

There is adequate of public services, public (or private) facilities, and utilities to serve the proposed use. There is adequate use of the public street on which the use is proposed to be located and there is sufficient traffic-carrying capacity for the use proposed so as not to unduly increase traffic and create congestion in the area. There is adequate ingress and egress to the subject property and to all proposed buildings, structures, and uses thereon, with particular reference to pedestrian and automotive safety and convenience, traffic flow and control, and access in the event of fire or other emergency. Whether the proposed use will create adverse impacts upon any adjoining land use by reason of the manner and hours of operation of the proposed use. The proposed use is otherwise consistent with the requirements of the zoning district classification in which the use is proposed to be located. The proposed use is consistent with advances, there are no conflicts, or detracts from the policies of the comprehensive plan. There is adequate provision of refuse and service areas. The length of time for which the special land use permit is granted should not be limited in duration. The size, scale and massing of proposed buildings are appropriate in relation to the size of the subject property and in relation to the size, scale and massing of adjacent and nearby lots and buildings; the proposed use will not create any shadow impact on any adjoining lot or building as a result of the proposed building height. The proposed use will not adversely affect historic buildings, sites, districts, or archaeological resources. The proposed use satisfies the requirements contained within the supplemental regulations for such special land use permit. The proposed use would be consistent with the needs of the neighborhood or the community as a whole, as expressed and evidenced during the review process

Impact Analysis

To whom it may concern:

The zoning proposal for 5346 O'Malley Lane Stone Mountain, GA 30088 is in conformity with the policy and intent of the Comprehensive Plan. The zoning proposal will permit a use that is suitable in view of the use and development of adjacent and nearby properties. The property to be affected by the zoning proposal has a reasonable economic use as currently zoned. The zoning proposal will not adversely affect the existing use or usability of adjacent or nearby properties. There are no other existing or changing conditions affecting the use and development of the property which give supporting grounds for either approval or disapproval of the zoning proposal. The zoning proposal will not adversely affect historic building, sites, districts, or archaeological resources. The zoning proposal will not result in a use which will or could cause excessive or burdensome use of existing streets, transportation facilities, utilities, or schools. The zoning proposal will not adversely impact the environment or surrounding natural resources.

DEPARTMENT OF PLANNING & SUSTAINABILITY

DISCLOSURE OF CAMPAIGN CONTRIBUTION

In accordance with the Conflict of Interest in Zoning Act, OCGA Chapter 36-67A, the following questions must be answered.

Have you, the applicant, made \$250.00 or more in campaign contribution to a local government official within two years immediately preceding the filing of this application?

Yes ____ No ☒ *

If the answer is yes, you must file a disclosure report with the governing authority of DeKalb County showing:

1. The name and official position of the local government official to whom the campaign contribution was made.
2. The dollar amount and description of each campaign contribution made during the two years immediately preceding the filing of this application and the date of each such contribution.

The disclosure must be filed within 10 days after the application is first filed and must be submitted to the C.E.O. and to the Board of Commissioners of DeKalb County, 1300 Commerce Drive, Decatur, GA 30030.

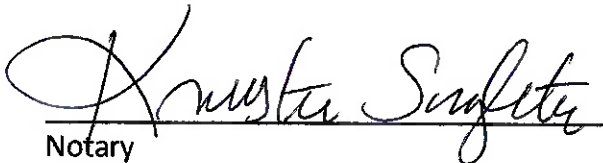

Notary

 11/15/25
Signature of Applicant /Date

X Check one: Owner ☒ Agent ____

08/08/2025
Expiration Date/ Seal

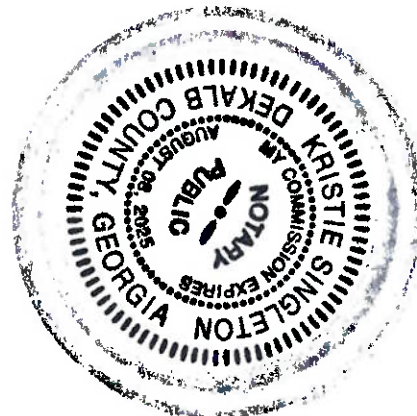
*Notary seal not needed if answer is "no".



18
R/F
RONALD ALLEN
5347 OGDEN, OMAHA
PAPER, #20 000000
DEC 10 55 PM 720
pg 61 pg 117

FIELD DATA:
DATE OF FIELD SURVEY 1-29-25.

THE CALCULATED POSITIONAL TOLERANCE BASED ON MEDIAN LINEAR MEASUREMENTS OF OBSERVED POSITIONS WAS FOUND TO BE 0.01 FEET.

EQUIPMENT
 ELECTRIC TOTAL STATION AND RTK GPS
 GPS RECEIVER, TRIMBLE 5700
 30' MAGNETOM 6041 POUCH
 6142000000 DATE
 NETWORK, TRIMBLE VRS NOW RTK GPS

CALCULATED PLAT DISCOUNT: 1 FOOT IN 80.4

SUMMARY DATA

TYPE OF SURVEY: RETRACED
SOURCE OF TITLE INFORMATION FOR SUBJECT
PROPERTY: DE 24278 PG 304
PROPERTY OWNED AT TIME OF SURVEY:
15 01 03 019
PLANNED, NARRATED, DRAWN: 8/24/1970

NOTE PAGE: PLAN? BOOK 4: PG 117

PL003 HAZARD NOTE: THIS PROPERTY IS
NOT LOCATED IN A PL003 HAZARD AREA
AS DETERMINED BY THE MAP OF TEXAS
COUNTY, GEORGIA, ESTABLISHED EFFECTIVE
DATE: DECEMBER 8, 2016.

HORIZONTAL & VERTICAL TRANSDUCERS
HORIZONTAL: NORTH AMERICAN DATUM OF 1983 (2011) GEORGIA STATE PLANE, NAD 83
ZONE:
VERTICAL: NORTH AMERICAN VERTICAL DATUM OF 1983 OR MEETING HEIGHTS MORE COMPUTED USING GEOID TO DATUM OF MEASUREMENT IS U.S. SURVEY FOOT.
DISTANCES SHOWN ARE HORIZONTAL AT GROUND LEVEL.
THE DATUM FOR THIS SURVEY IS FROM TRANSFORMED NETWORK

DELAWARE COUNTY
ZONING P-100
MINIMUM FRONT SETBACK 40'
MINIMUM SIDE SETBACK 10'
MINIMUM REAR SETBACK 40'

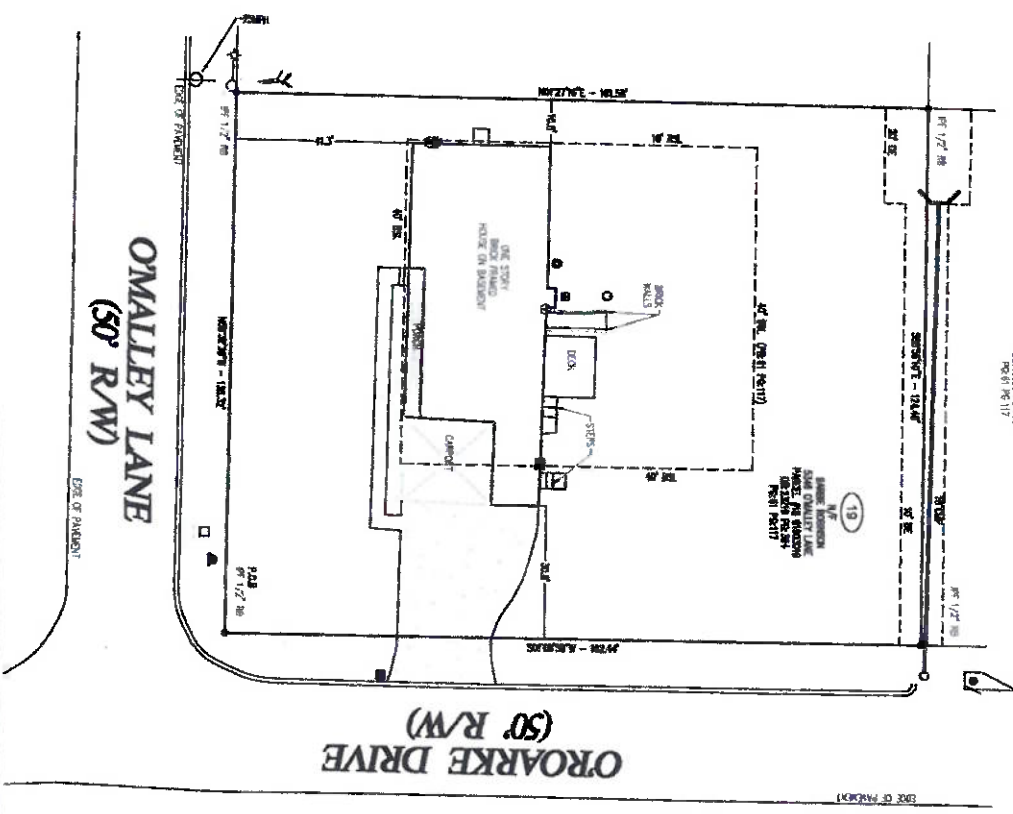

LEADERS	
101.	STANLEY STEVENS, INC.
102.	STANLEY CANTON COMPANY
103.	STANLEY BELL COMPANY
104.	STAY OF HENDERSON COING
105.	STEEL
106.	STEEL
107.	STEEL
108.	STEEL
109.	STEEL
110.	STEEL
111.	STEEL
112.	STEEL
113.	STEEL
114.	STEEL
115.	STEEL
116.	STEEL
117.	STEEL
118.	STEEL
119.	STEEL
120.	STEEL
121.	STEEL
122.	STEEL
123.	STEEL
124.	STEEL
125.	STEEL
126.	STEEL
127.	STEEL
128.	STEEL
129.	STEEL
130.	STEEL
131.	STEEL
132.	STEEL
133.	STEEL
134.	STEEL
135.	STEEL
136.	STEEL
137.	STEEL
138.	STEEL
139.	STEEL
140.	STEEL
141.	STEEL
142.	STEEL
143.	STEEL
144.	STEEL
145.	STEEL
146.	STEEL
147.	STEEL
148.	STEEL
149.	STEEL
150.	STEEL
151.	STEEL
152.	STEEL
153.	STEEL
154.	STEEL
155.	STEEL
156.	STEEL
157.	STEEL
158.	STEEL
159.	STEEL
160.	STEEL
161.	STEEL
162.	STEEL
163.	STEEL
164.	STEEL
165.	STEEL
166.	STEEL
167.	STEEL
168.	STEEL
169.	STEEL
170.	STEEL
171.	STEEL
172.	STEEL
173.	STEEL
174.	STEEL
175.	STEEL
176.	STEEL
177.	STEEL
178.	STEEL
179.	STEEL
180.	STEEL
181.	STEEL
182.	STEEL
183.	STEEL
184.	STEEL
185.	STEEL
186.	STEEL
187.	STEEL
188.	STEEL
189.	STEEL
190.	STEEL
191.	STEEL
192.	STEEL
193.	STEEL
194.	STEEL
195.	STEEL
196.	STEEL
197.	STEEL
198.	STEEL
199.	STEEL
200.	STEEL
201.	STEEL
202.	STEEL
203.	STEEL
204.	STEEL
205.	STEEL
206.	STEEL
207.	STEEL
208.	STEEL
209.	STEEL
210.	STEEL
211.	STEEL
212.	STEEL
213.	STEEL
214.	STEEL
215.	STEEL
216.	STEEL
217.	STEEL
218.	STEEL
219.	STEEL
220.	STEEL
221.	STEEL
222.	STEEL
223.	STEEL
224.	STEEL
225.	STEEL
226.	STEEL
227.	STEEL
228.	STEEL
229.	STEEL
230.	STEEL
231.	STEEL
232.	STEEL
233.	STEEL
234.	STEEL
235.	STEEL
236.	STEEL
237.	STEEL
238.	STEEL
239.	STEEL
240.	STEEL
241.	STEEL
242.	STEEL
243.	STEEL
244.	STEEL
245.	STEEL
246.	STEEL
247.	STEEL
248.	STEEL
249.	STEEL
250.	STEEL
251.	STEEL
252.	STEEL
253.	STEEL
254.	STEEL
255.	STEEL
256.	STEEL
257.	STEEL
258.	STEEL
259.	STEEL
260.	STEEL
261.	STEEL
262.	STEEL
263.	STEEL
264.	STEEL
265.	STEEL
266.	STEEL
267.	STEEL
268.	STEEL
269.	STEEL
270.	STEEL
271.	STEEL
272.	STEEL
273.	STEEL
274.	STEEL
275.	STEEL
276.	STEEL
277.	STEEL
278.	STEEL
279.	STEEL
280.	STEEL
281.	STEEL
282.	STEEL
283.	STEEL
284.	STEEL
285.	STEEL
286.	STEEL
287.	STEEL
288.	STEEL
289.	STEEL
290.	STEEL
291.	STEEL
292.	STEEL
293.	STEEL
294.	STEEL
295.	STEEL
296.	STEEL
297.	STEEL
298.	STEEL
299.	STEEL
300.	STEEL
301.	STEEL
302.	STEEL
303.	STEEL
304.	STEEL
305.	STEEL
306.	STEEL
307.	STEEL
308.	STEEL
309.	STEEL
310.	STEEL
311.	STEEL
312.	STEEL
313.	STEEL
314.	STEEL
315.	STEEL
316.	STEEL
317.	STEEL
318.	STEEL
319.	STEEL
320.	STEEL
321.	STEEL
322.	STEEL
323.	STEEL
324.	STEEL
325.	STEEL
326.	STEEL
327.	STEEL
328.	STEEL
329.	STEEL
330.	STEEL
331.	STEEL
332.	STEEL
333.	STEEL
334.	STEEL
335.	STEEL
336.	STEEL
337.	STEEL
338.	STEEL
339.	STEEL
340.	STEEL
341.	STEEL
342.	STEEL
343.	STEEL
344.	STEEL
345.	STEEL
346.	STEEL
347.	STEEL
348.	STEEL
349.	STEEL
350.	STEEL
351.	STEEL
352.	STEEL
353.	STEEL
354.	STEEL
355.	STEEL
356.	STEEL
357.	STEEL
358.	STEEL
359.	STEEL
360.	STEEL
361.	STEEL
362.	STEEL
363.	STEEL
364.	STEEL
365.	STEEL
366.	STEEL
367.	STEEL
368.	STEEL
369.	STEEL
370.	STEEL
371.	STEEL
372.	STEEL
373.	STEEL
374.	STEEL
375.	STEEL
376.	STEEL
377.	STEEL
378.	STEEL
379.	STEEL
380.	STEEL
381.	STEEL
382.	STEEL
383.	STEEL
384.	STEEL
385.	STEEL
386.	STEEL
387.	STEEL
388.	STEEL
389.	STEEL
390.	STEEL
391.	STEEL
392.	STEEL
393.	STEEL
394.	STEEL
395.	STEEL
396.	STEEL
397.	STEEL
398.	STEEL
399.	STEEL
400.	STEEL
401.	STEEL
402.	STEEL
403.	STEEL
404.	STEEL
405.	STEEL
406.	STEEL
407.	STEEL
408.	STEEL
409.	STEEL
410.	STEEL
411.	STEEL
412.	STEEL
413.	STEEL
414.	STEEL
415.	STEEL
416.	STEEL
417.	STEEL
418.	STEEL
419.	STEEL
420.	STEEL
421.	STEEL
422.	STEEL
423.	STEEL
424.	STEEL
425.	STEEL
426.	STEEL
427.	STEEL
428.	STEEL
429.	STEEL
430.	STEEL
431.	STEEL
432.	STEEL
433.	STEEL
434.	STEEL
435.	STEEL
436.	STEEL
437.	STEEL
438.	STEEL
439.	STEEL
440.	STEEL
441.	STEEL
442.	STEEL
443.	STEEL
444.	STEEL
445.	STEEL
446.	STEEL
447.	STEEL
448.	STEEL
449.	STEEL
450.	STEEL
451.	STEEL
452.	STEEL
453.	STEEL
454.	STEEL
455.	STEEL
456.	STEEL
457.	STEEL
458.	STEEL
459.	STEEL
460.	STEEL
461.	STEEL
462.	STEEL
463.	STEEL
464.	STEEL
465.	STEEL
466.	STEEL
467.	STEEL
468.	STEEL
469.	STEEL
470.	STEEL
471.	STEEL
472.	STEEL
473.	STEEL
474.	STEEL
475.	STEEL
476.	STEEL
477.	STEEL
478.	STEEL
479.	STEEL
480.	STEEL
481.	STEEL
482.	STEEL
483.	STEEL
484.	STEEL
485.	STEEL
486.	STEEL
487.	STEEL
488.	STEEL
489.	STEEL
490.	STEEL
491.	STEEL
492.	STEEL
493.	STEEL
494.	STEEL
495.	STEEL
496.	STEEL
497.	STEEL
498.	STEEL
499.	STEEL
500.	STEEL
501.	STEEL
502.	STEEL
503.	STEEL
504.	STEEL
505.	STEEL
506.	STEEL
507.	STEEL
508.	STEEL
509.	STEEL
510.	STEEL
511.	STEEL
512.	STEEL
513.	STEEL
514.	STEEL
515.	STEEL
516.	STEEL
517.	STEEL
518.	STEEL
519.	STEEL
520.	STEEL
521.	STEEL
522.	STEEL
523.	STEEL
524.	STEEL
525.	STEEL
526.	STEEL
527.	STEEL
528.	STEEL
529.	STEEL
530.	STEEL
531.	STEEL
532.	STEEL
533.	STEEL
534.	STEEL
535.	STEEL
536.	STEEL
537.	STEEL
538.	STEEL
539.	STEEL
540.	STEEL
541.	STEEL
542.	STEEL
543.	STEEL
544.	STEEL
545.	STEEL
546.	STEEL
547.	STEEL
548.	STEEL
549.	STEEL
550.	STEEL
551.	STEEL
552.	STEEL
553.	STEEL
554.	STEEL
555.	STEEL
556.	STEEL
557.	STEEL
558.	STEEL
559.	STEEL
560.	STEEL
561.	STEEL
562.	STEEL
563.	STEEL
564.	STEEL
565.	STEEL
566.	STEEL
567.	STEEL
568.	STEEL
569.	STEEL
570.	STEEL
571.	STEEL
572.	STEEL
573.	STEEL
574.	STEEL
575.	STEEL
576.	STEEL
577.	STEEL
578.	STEEL
579.	STEEL
580.	STEEL
581.	STEEL
582.	STEEL
583.	STEEL
584.	STEEL
585.	STEEL
586.	STEEL
587.	STEEL
588.	STEEL
589.	STEEL
590.	STEEL
591.	STEEL
592.	STEEL
593.	STEEL
594.	STEEL
595.	STEEL
596.	STEEL
597.	STEEL
598.	STEEL
599.	STEEL
600.	STEEL
601.	STEEL
602.	STEEL
603.	STEEL
604.	STEEL
605.	STEEL
606.	STEEL
607.	STEEL
608.	STEEL
609.	STEEL
610.	STEEL
611.	STEEL
612.	STEEL
613.	STEEL
614.	STEEL
615.	STEEL
616.	STEEL
617.	STEEL
618.	STEEL
619.	STEEL
620.	STEEL
621.	STEEL
622.	STEEL
623.	STEEL
624.	STEEL
625.	STEEL
626.	STEEL
627.	STEEL
628.	STEEL
629.	STEEL
630.	STEEL
631.	STEEL
632.	STEEL
633.	STEEL
634.	STEEL
635.	STEEL
636.	STEEL
637.	STEEL
638.	STEEL
639.	STEEL
640.	STEEL
641.	STEEL
642.	STEEL
643.	STEEL
644.	STEEL
645.	STEEL
646.	STEEL
647.	STEEL
648.	STEEL
649.	STEEL
650.	STEEL
651.	STEEL
652.	STEEL
653.	STEEL
654.	STEEL
655.	STEEL
656.	STEEL
657.	STEEL
658.	STEEL
659.	STEEL
660.	STEEL
661.	STEEL
662.	STEEL
663.	STEEL
664.	STEEL
665.	STEEL
666.	STEEL
667.	STEEL
668.	STEEL
669.	STEEL
670.	STEEL
671.	STEEL
672.	STEEL
673.	STEEL
674.	STEEL
675.	STEEL
676.	STEEL
677.	STEEL
678.	STEEL
679.	STEEL
680.	STEEL
681.	STEEL
682.	STEEL
683.	STEEL
684.	STEEL
685.	STEEL
686.	STEEL
687.	STEEL
688.	STEEL
689.	STEEL
690.	STEEL
691.	STEEL
692.	STEEL
693.	STEEL
694.	STEEL
695.	STEEL
696.	STEEL
697.	STEEL
698.	STEEL
699.	STEEL
700.	STEEL
701.	STEEL
702.	STEEL
703.	STEEL
704.	STEEL
705.	STEEL
706.	STEEL
707.	STEEL
708.	STEEL
709.	STEEL
710.	STEEL
711.	STEEL
712.	STEEL
713.	STEEL
714.	STEEL
715.	STEEL
716.	STEEL
717.	STEEL
718.	STEEL
719.	STEEL
720.	STEEL
721.	STEEL
722.	STEEL
723.	STEEL
724.	STEEL
725.	STEEL
726.	STEEL
727.	STEEL
728.	STEEL
729.	STEEL
730.	STEEL
731.	STEEL
732.	STEEL
733.	STEEL
734.	STEEL
735.	STEEL
736.	STEEL
737.	STEEL
738.	STEEL
739.	STEEL
740.	STEEL
741.	STEEL
742.	STEEL
743.	STEEL
744.	STEEL
745.	STEEL
746.	STEEL
747.	STEEL
748.	STEEL
749.	STEEL
750.	STEEL</



SCALE: 1"=50'		DRAWING TITLE - B. 1111		CLIENT: LK 344 1111	
DESIGNED BY: LDB/DO	SHEET NUMBER: 1 of 1	FILE NAME: 5346 CMALEY LANE		DATE: 1-11-2022	
<p>Copyright (c) 2022. All rights reserved. This drawing and the information on the drawing are the property of the engineer and may not be reproduced, published, or used in any way without the written permission of the engineer.</p>		<p>BOUNDARY SURVEY FOR</p> <p>MOUNTAIN WOODS</p> <p>BLUDDK E - LOT 19</p> <p>5346 CMALEY LANE</p> <p>LAND LOT 19 - 1-BTH DISTRICT OF</p> <p>UNINCORPORATED DEKALB COUNTY, GEORGIA.</p> <p>REVISIONS</p>		<p>2-2-2022</p> <p>STAFF</p> <p>FOR</p>	
<p>KEYSTONE LAND SURVEYING, INC.</p> <p>282 WEST OCEAN STREET</p> <p>LAURENCEVILLE, GEORGIA 30046</p> <p>770.545.1200</p> <p>www.klsurveying.com</p>		<p>1</p> <p>2</p> <p>3</p> <p>4</p> <p>5</p>		<p>KEYSTONE LAND SURVEYING, INC.</p> <p>www.klsurveying.com</p>	

Dennis and Colleen Morgan

457 Ovara Court

Stone Mountain, GA 30088

April 14, 2025

To Whom It May Concern:

I am a resident of [insert street name and neighborhood] and am writing to express my firm opposition to the proposed rezoning and Special Land Use Permit (SLUP) request for the property located at **5346 O'Malley Lane, Stone Mountain, GA 30088**.

I have deep concerns about this project and its potential negative impact on our community. Specifically, I want to highlight the following issues:

1. **Lack of Honest Community Outreach:** I was made aware that names, including mine and others, were allegedly included on an attendance list for a community meeting regarding this proposal. I did not attend such a meeting and did not authorize the use of my name. This is deeply troubling and raises questions about the integrity of the application process.
2. **Neighborhood Impact:** Our community is a quiet, residential area not suited for the operation of a high-capacity personal care home. This proposal would bring increased traffic, strain on public services, and safety concerns, which are inconsistent with the established character of our neighborhood.
3. **[Optional: Insert personal concern here — e.g., “As a parent of young children, I am particularly concerned about increased vehicle traffic and safety.” or “I purchased my home in this area specifically for the low-density zoning and residential peace it offers.”]**

I respectfully request that the DeKalb County Department of Planning & Sustainability and the Board of Commissioners deny the request for rezoning and special land use at this address. It does not align with the character of our neighborhood and appears to be founded on misleading claims of community support.

Please include this letter in the public record in opposition to **Application No. Z-25-1247426**.

Sincerely,

Colleen W. Morgan

404-433-4122

cooleen30088@yahoo.com

CC:

plansustain@dekalbcountyga.gov,
publichearing@dekalbcountyga.gov

April 10, 2025

Tiffany Green-Abdullah
5347 O'Malley Lane
Stone Mountain, GA 30088

To Whom It May Concern:

I am writing as a long-time homeowner who has lived at 5347 O'Malley Lane for the past 16 years. I am submitting this letter to formally express my *strong opposition* to the proposed rezoning and Special Land Use Permit (SLUP) for the establishment of a personal care home at 5346 O'Malley Lane.

First and foremost, I must bring to your attention a serious and disturbing issue regarding the applicant's claim of community engagement. My name, along with others, was falsely listed as an attendee of a pre-submittal community meeting that I did *not* attend. I have confirmed with multiple neighbors that their names were also included without their knowledge or consent. This constitutes a blatant misrepresentation and undermines the transparency and integrity required in this process. It also raises significant concerns about the applicant's credibility and respect for due process.

Beyond the issue of dishonesty, this proposal poses a direct threat to the residential integrity and character of our neighborhood. O'Malley Lane is a quiet, family-oriented street, and the introduction of a high-capacity personal care facility brings with it the risk of increased traffic, safety concerns, and potential disruptions to our community's stability. The proposed use is not consistent with the established character or zoning of the surrounding area and would negatively impact property values, quality of life, and the long-term vision for our neighborhood.

I respectfully urge the Planning and Sustainability Department, as well as the DeKalb County Board of Commissioners, to reject this application on the grounds of both ethical concerns and its detrimental impact on our community.

Please ensure this letter is added to the public record in opposition to Application No. Z-25-1247426.

Sincerely,

Tiffany Green-Abdullah
Homeowner, 5347 O'Malley Lane
tiffanygreenabdullah@gmail.com

CC:
plansustain@dekalbcountyga.gov,
publichearing@dekalbcountyga.gov

Shirey Caldwell

April 15, 2025

To Whom It May Concern:

I am a resident of Lake Michele and Mountain Woods subdivision and I am writing to express my firm opposition to the proposed rezoning and Special Land Use Permit (SLUP) request for the property located at **5346 O'Malley Lane, Stone Mountain, GA 30088**.

I have deep concerns about this project and its potential negative impact on our community. Specifically, I want to highlight the following issues:

1. **Lack of Honest Community Outreach:** The signs posted for this rezoning were only placed in the yard of the house where the rezoning is being sought. I'm sure this is the law, but transparency would have been much more appreciated to have honest dialogue with the owner. Unfortunately, the owner has taken to the NextDoor app and has shown us that she has no intentions of having any honest and respectable conversations. She has name-called and accused some of us of bullying, just because we posted about the upcoming meeting and her desire to rezone. I feel that name calling shows that if we had any issues with her, if this permit is granted, that there will be no urgency to communicate with us on any matter.
2. **Neighborhood Impact:** Our community is a quiet, residential area not suited for the operation of a high-capacity personal care home. This proposal would bring increased traffic, strain on public services, and safety concerns, which are inconsistent with the established character of our neighborhood.
3. This property sits on the corner of the both of the main entrances into the neighborhood and parking will definitely be on the street. With as much traffic as that particular street, there will of course be congestion and accidents waiting to happen.

I respectfully request that the DeKalb County Department of Planning & Sustainability and the Board of Commissioners deny the request for rezoning and special land use at this address. It does not align with the character of our neighborhood and appears to be founded on misleading claims of community support.

Please include this letter in the public record in opposition to **Application No. Z-25-1247426**.

Sincerely,

Shirley Caldwell