Invitation to Bid (ITB) No. 19-101107 – Litter Removal Services

June 3, 2019

TO: All Bidders under Invitation to Bid (ITB) No. 19-101107

FROM: Department of Purchasing and Contracting, DeKalb County, Georgia

ADDENDUM NO. 2

ITB No. 19-101107 – Litter Removal Services, is hereby amended.

The following questions were submitted and received pertaining to this ITB; the County's responses are as follows:

Question 1. Does the LSBE participation need to be 20% of each group or 20% of all 3 groups as a whole?

Response: The DeKalb First LSBE Ordinance states that the benchmark is at least 20% of the total contract award will be performed by a valid LSBE unless the prime can demonstrate sufficient good faith efforts.

Question 2. Should the pricing on the "Alternative Service Frequency" page be for the second weekly service only or for both weekly services of each area? For instance, pricing for the once weekly Candler Rd service should be priced in group 2 and then the pricing for the second weekly service be listed in the Alternative Service Frequency chart?

Response: The pricing in the "Alternative Service Frequency" shall be for the service of two (2) times a week for each location. This is in case we chose to increase the service frequency from once a week to twice a week.

Question 3. Please provide a map or detailed cross street information identifying which miles of each of these roads.

Response: Please see the maps below.

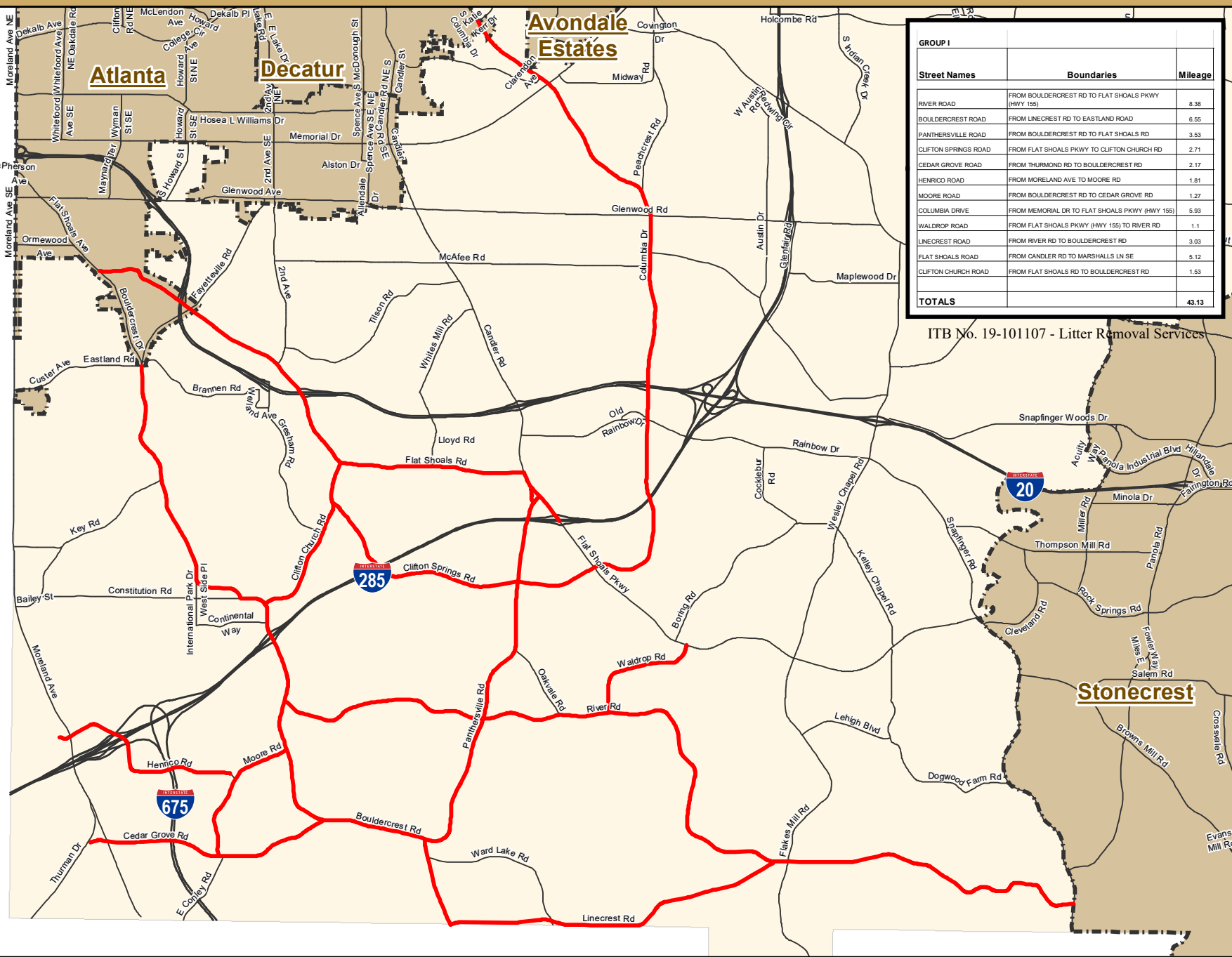

| GROUP I | | |
|----------------------|--|--------------|
| Street Names | Boundaries | Mileage |
| RIVER ROAD | FROM BOULDERCREST RD TO FLAT SHOALS PKWY (HWY 155) | 8.38 |
| BOULDERCREST ROAD | FROM LINECREST RD TO EASTLAND ROAD | 6.55 |
| PANTHERSVILLE ROAD | FROM BOULDERCREST RD TO FLAT SHOALS RD | 3.53 |
| CLIFTON SPRINGS ROAD | FROM FLAT SHOALS PKWY TO CLIFTON CHURCH RD | 2.71 |
| CEDAR GROVE ROAD | FROM THURMOND RD TO BOULDERCREST RD | 2.17 |
| HENRICO ROAD | FROM MORELAND AVE TO MOORE RD | 1.81 |
| MOORE ROAD | FROM BOULDERCREST RD TO CEDAR GROVE RD | 1.27 |
| COLUMBIA DRIVE | FROM MEMORIAL DR TO FLAT SHOALS PKWY (HWY 155) | 5.93 |
| WALDROP ROAD | FROM FLAT SHOALS PKWY (HWY 155) TO RIVER RD | 1.1 |
| LINECREST ROAD | FROM RIVER RD TO BOULDERCREST RD | 3.03 |
| FLAT SHOALS ROAD | FROM CANDLER RD TO MARSHALLS LN SE | 5.12 |
| CLIFTON CHURCH ROAD | FROM FLAT SHOALS RD TO BOULDERCREST RD | 1.53 |
| TOTALS | | 43.13 |

ITB No. 19-101107 - Litter Removal Services



Operation Clean Up - Group 1

DeKalb County, GA
 Date Printed: 3/7/2019
 Data Source:

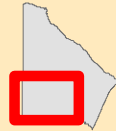

DeKalb County GIS Disclaimer
 The maps and data, contained on DeKalb County's Geographic Information System (GIS) are subject to constant change. While DeKalb County strives to provide accurate and up-to-date information, the information is provided "as is" without warranty, representation or guarantee of any kind as to the content, sequence, accuracy, timeliness or completeness of any of the database information provided herein. DeKalb County explicitly disclaims all representations and warranties, including, without limitation, the implied warranties of merchantability and fitness for a particular purpose. In no event shall DeKalb County be liable for any special, indirect, or consequential damages whatsoever resulting from loss of use, data, or profits, whether in an action of contract, negligence, or other actions, arising out of or in connection with the use of the maps and/or data herein provided. The maps and data are for illustration purposes only and should not be relied upon for any reason. The maps and data are not suitable for site-specific decision-making nor should it be construed or used as a legal description. The areas depicted by maps and data are approximate, and are not necessarily accurate to surveying or engineering standards.

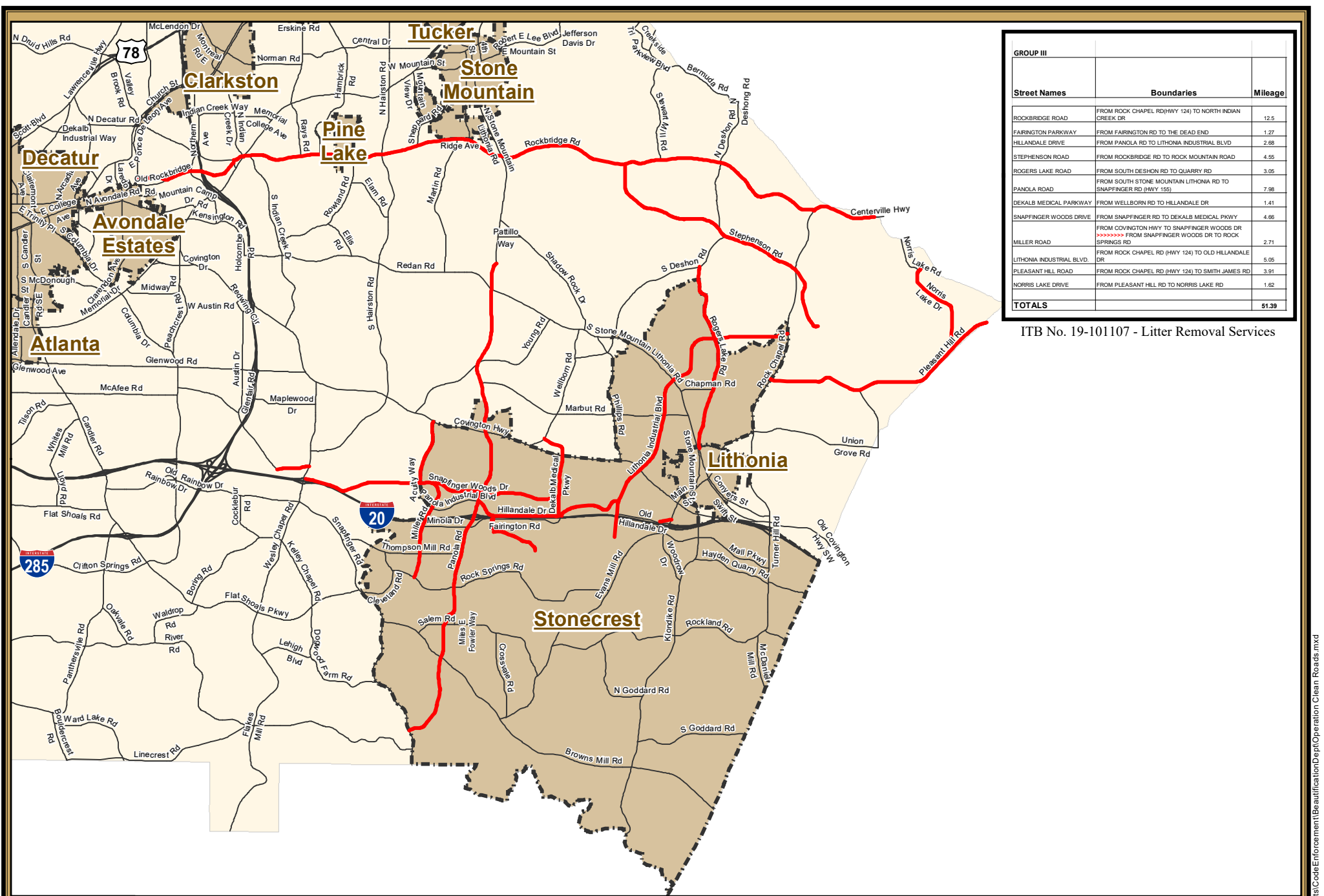

| GROUP III | | |
|--------------------------|--|--------------|
| Street Names | Boundaries | Mileage |
| ROCKBRIDGE ROAD | FROM ROCK CHAPEL RD(HWY 124) TO NORTH INDIAN CREEK DR | 12.5 |
| FAIRINGTON PARKWAY | FROM FAIRINGTON RD TO THE DEAD END | 1.27 |
| HILLDALE DRIVE | FROM PANOLA RD TO LITHONIA INDUSTRIAL BLVD | 2.68 |
| STEPHENSON ROAD | FROM ROCKBRIDGE RD TO ROCK MOUNTAIN ROAD | 4.55 |
| ROGERS LAKE ROAD | FROM SOUTH DESHON RD TO QUARRY RD | 3.05 |
| PANOLA ROAD | FROM SOUTH STONE MOUNTAIN LITHONIA RD TO SNAPPINGER RD (HWY 155) | 7.98 |
| DEKALB MEDICAL PARKWAY | FROM WELLBORN RD TO HILLDALE DR | 1.41 |
| SNAPPINGER WOODS DRIVE | FROM SNAPPINGER RD TO DEKALB MEDICAL PKWY | 4.66 |
| MILLER ROAD | FROM COVINGTON HWY TO SNAPPINGER WOODS DR FROM SNAPPINGER WOODS DR TO ROCK SPRINGS RD | 2.71 |
| LITHONIA INDUSTRIAL BLVD | FROM ROCK CHAPEL RD (HWY 124) TO OLD HILLDALE DR | 5.05 |
| PLEASANT HILL ROAD | FROM ROCK CHAPEL RD (HWY 124) TO SMITH JAMES RD | 3.91 |
| NORRIS LAKE DRIVE | FROM PLEASANT HILL RD TO NORRIS LAKE RD | 1.62 |
| TOTALS | | 51.39 |

ITB No. 19-101107 - Litter Removal Services



Operation Clean Up - Group 3

DeKalb County, GA
 Date Printed: 3/7/2019
 Data Source:

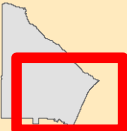

DeKalb County GIS Disclaimer
 The maps and data, contained on DeKalb County's Geographic Information System (GIS) are subject to constant change. While DeKalb County strives to provide accurate and up-to-date information, the information is provided "as is" without warranty, representation or guarantee of any kind as to the content, sequence, accuracy, timeliness or completeness of any of the database information provided herein. DeKalb County explicitly disclaims all representations and warranties, including, without limitation, the implied warranties of merchantability and fitness for a particular purpose. In no event shall DeKalb County be liable for any special, indirect, or consequential damages whatsoever resulting from loss of use, data, or profits, whether in an action of contract, negligence, or other actions, arising out of or in connection with the use of the maps and/or data herein provided. The maps and data are for illustration purposes only and should not be relied upon for any reason. The maps and data are not suitable for site-specific decision-making nor should it be construed or used as a legal description. The areas depicted by maps and data are approximate, and are not necessarily accurate to surveying or engineering standards.

Invitation to Bid (ITB) No. 19-101107 – Litter Removal Services

It is the responsibility of each bidder to ensure all awareness of all addenda issued under this ITB. Please sign and return this addendum with your bid submittal. You may call Jovan Hooper, Procurement Agent at (404) 371 - 3644 before the bids are due to confirm the number of addenda issued.

All other conditions remain in full force and effect.

Jovan Hooper
Procurement Agent
Department of Purchasing and Contracting

Invitation to Bid (ITB) No. 19-101107 – Litter Removal Services

ACKNOWLEDGMENT

Date: _____

The above Addendum is hereby acknowledged:

(NAME OF BIDDER)

(Signature)

(Title)