DeKalb County Parks & Recreation

Mason Mill Park

SITE CONSTRAINTS

September 19, 2008

DEKALB COUNTY GEORGIA 1822

MACTEC

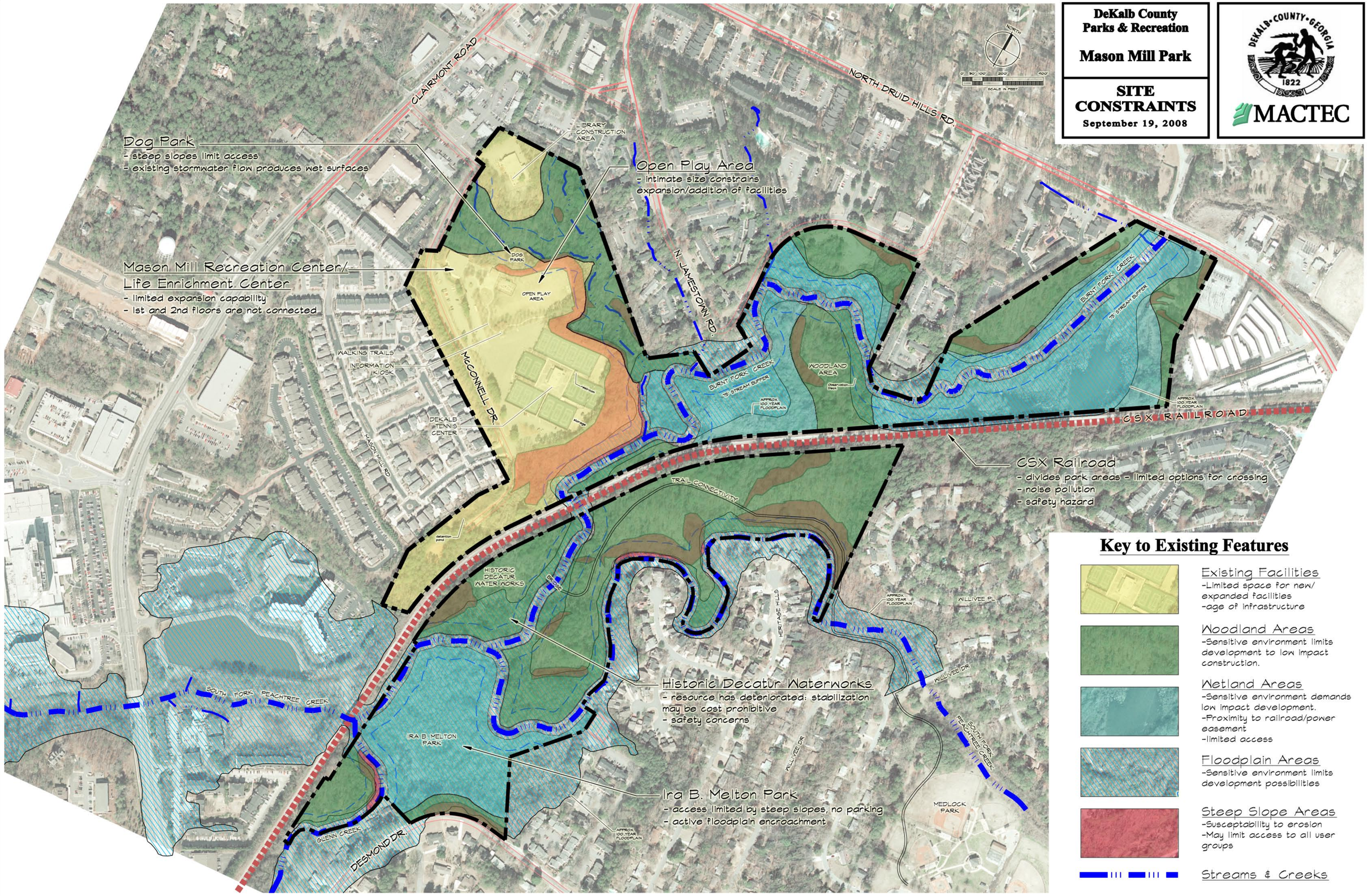

Key to Existing Features

Existing Facilities
-Limited space for new/ expanded facilities
-age of infrastructure

Woodland Areas
-Sensitive environment limits development to low impact construction.

Wetland Areas
-Sensitive environment demands low impact development.
-Proximity to railroad/power easement
-limited access

Floodplain Areas
-Sensitive environment limits development possibilities

Steep Slope Areas
-Susceptability to erosion
-May limit access to all user groups

Streams & Creeks