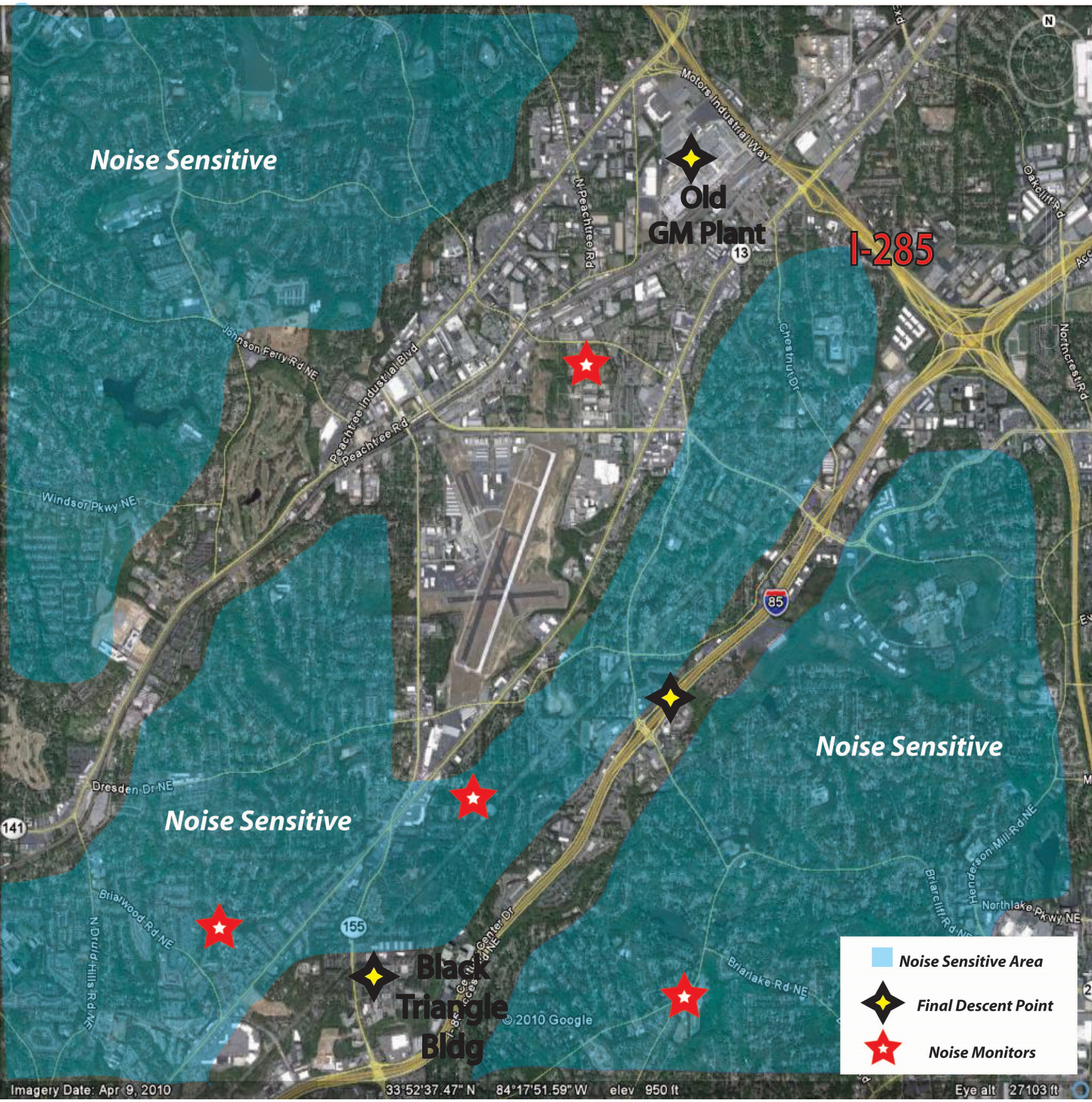
Noise Sensitive
Old
GM Plant
I-285
Noise Sensitive
Noise Sensitive
Black
Triangle
Bldg
Motors Industrial Way
N Peachtree Rd
Johnson Ferry Rd NE
Peachtree Industrial Blvd
Peachtree Rd
Windsor Pkwy NE
Chestnut Dr
Oakcliff Rd
Northcrest Rd
Dresden Dr NE
Briarwood Rd NE
N Druid Hills Rd NE
Briarlake Rd NE
Briarcliff Rd NE
Henderson Mill Rd NE
Northlake Pkwy NE
Center Dr
13
85
141
155
© 2010 Google
Noise Sensitive Area
Final Descent Point
Noise Monitors
Imagery Date: Apr 9, 2010
33°52'37.47" N 84°17'51.59" W elev 950 ft
Eye alt 27103 ft