



DeKalb County
G E O R G I A

October 4, 2017
Via Email and US Mail
7015 3430 0000 8117 3739

Georgia Environmental Protection Division
ATTN: Hsin-Sheng Yeh
Wastewater Regulatory Program, Municipal Permitting Unit
2 Martin Luther King, Jr. Drive, S.W.
Suite 1152 East Tower
Atlanta, Georgia 30334

Re.: Snapfinger AWTF, Permit No. GA0024147
Pole Bridge AWTF, Permit No. GA0026816
Emergency Actions, Monitoring Program
GAC 391-3-6-.05(3) (c)

Dear Mr. Yeh,

Attached are the Stream Monitoring Program Report Forms for major spills previously reported. The asterisk (*) indicates spills with no data updates from last month's report. The spill incidents are:

1. Discharge of sewage at 2945 Bouldercrest Rd into South River on September 21, 2017.
2. Discharge of sewage at 3634 Boulder Run Rd into South River on September 21, 2017.
3. Discharge of sewage at 4431 Lawrenceville Hwy into Camp Creek on September 19, 2017.
4. Discharge of sewage at 2788 Pontiac Circle into Nancy Creek on September 18, 2017.
5. Discharge of sewage at 2398 Union Grove Court into Pine Mountain Creek on September 12, 2017.
6. Discharge of sewage at 4637 Big Valley Rd into Snapfinger Creek on September 7, 2017.
7. Discharge of sewage at 3724 Eagle's Beek Circle into Snapfinger Creek on August 24, 2017.
8. Discharge of sewage at 1496 Country Squire Drive into Burnt Fork Creek on August 9, 2017.
9. Discharge of sewage at 2804 Millwood Way into Burnt Fork Creek on August 9, 2017.
10. Discharge of sewage at 3480 Mill Creek Rd into Nancy Creek on August 8, 2017.
11. Discharge of sewage at 5083 Biffle Rd into Snapfinger Creek on July 27, 2017.*
12. Discharge of sewage at 3520 Sexton Woods Dr into Bubbling Creek on June 20, 2017.
13. Discharge of sewage at 1496 Country Squire Dr into Burnt Fork Creek on June 20, 2017.
14. Discharge of sewage at 1615 Melanie Ct into Shoal Creek on June 20, 2017.
15. Discharge of sewage at 5083 Biffle Rd into Snapfinger Creek on June 19, 2017.
16. Discharge of sewage at 1108 Montreal Rd E into South Fork Peachtree Creek on June 15, 2017.
17. Discharge of sewage at 3748 Salem Springs Court into Sugar Creek on May 1, 2017. *
18. Discharge of sewage at 2005 Bencal Drive into Sugar Creek on January 21, 2017. *
19. Discharge of sewage at 3360 Mountain Drive into Indian Creek on April 14, 2017. *
20. Discharge of sewage at 3266 Northlake Parkway into Henderson Mill Creek on April 9, 2017.*
21. Discharge of sewage at 4124 Flakes Mill Road into South River Creek on April 6, 2017.*
22. Discharge of sewage at 4427 Wesleyan Point into Snapfinger Creek on April 5, 2017. *
23. Discharge of sewage at 4124 Flakes Mill Road into South River Creek on April 5, 2017. *
24. Discharge of sewage at 1948 East Starmount Road into Doolittle Creek on April 5, 2017.*
25. Discharge of sewage at 1440 Sowell Estate into South Fork Peachtree Creek on April 5, 2017.*
26. Discharge of sewage at 4664 Flat Bridge Road into South River Creek on March 31, 2017. *

770.621.7200 (o)
770.621.7271 (f)
DeKalbCountyga.gov

Watershed Management
1580 Roadhaven Drive
Stone Mountain, GA 30083

Chief Executive Officer
Michael Thurmond

Board of Commissioners

District 1
Nancy Jester

District 2
Jeff Rader

District 3
Larry Johnson

District 4
Stephen Bradshaw

District 5
Mereda Davis Johnson

District 6
Kathie Gannon

District 7
Gregory Adams Sr.



DeKalb County
GEORGIA

770.621.7200 (o)
770.621.7271 (f)
DeKalbCountyga.gov

Watershed Management
1580 Roadhaven Drive
Stone Mountain, GA 30083

27. Discharge of sewage at 4664 Flat Bridge Road into Polebridge Creek on March 31, 2017. *
28. Discharge of sewage at 3127 Buford Hwy. into North Fork Peachtree Creek on March 30, 2017. *
29. Discharge of sewage at 3181 Midway Road into Cobbs Creek on March 28, 2017. *
30. Discharge of sewage at 3158 Beech Drive into Cobbs Creek on March 14, 2017. *
31. Discharge of sewage at 1868 Winthrop Drive into Sugar Creek on February 24, 2017. *
32. Discharge of sewage at 3136 Buford Highway into North Fork Peachtree Creek on February 10, 2017.*
33. Discharge of sewage at 4557 Meadow Creek Path into Snapfinger Creek on January 23, 2017.*
34. Discharge of sewage at 4124 Flakes Mill Road into South River on January 23, 2017.*
35. Discharge of sewage at 4124 Flakes Mill Road into South River on January 21, 2017.*
36. Discharge of sewage at 3528 Misty Valley Road into Cobb Creek on January 21, 2017.*
37. Discharge of sewage at 1440 Sowell Estate into South Fork Peachtree Creek on January 21, 2017.*
38. Discharge of sewage at 506 South McDonough Street into Shoal Creek on January 21, 2017.*
39. Discharge of sewage at 1948 East Starmount Way into Doolittle Creek on January 21, 2017.*
40. Discharge of sewage at 2746 Laurelwood Road into Nancy Creek on January 10, 2017. *
41. Discharge of sewage at 4016 Natalie Trail into South River on December 19, 2016.*
42. Discharge of sewage at 3073 Panthersville Road into Doless Creek on November 22, 2016.*
43. Discharge of sewage at 4776 Snapfinger Woods Drive into Snapfinger Creek on November 11, 2016.*
44. Discharge of sewage at 2291 Burnt Creek Road into Burnt Fork Creek on October 19, 2016.*
45. Discharge of sewage at 1357 Deerwood Drive into Shoals Creek on October 11, 2016.*
46. Discharge of sewage at 4711 Bishop Ming Boulevard into Snapfinger Creek on September 22, 2016.
47. Discharge of sewage at 2311 Dunwoody Crossing into Nancy Creek on September 6, 2016.

Chief Executive Officer
Michael Thurmond

Board of Commissioners

District 1
Nancy Jester

District 2
Jeff Rader

District 3
Larry Johnson

District 4
Stephen Bradshaw

District 5
Mereda Davis Johnson

District 6
Kathie Gannon

District 7
Gregory Adams Sr.

If you have any questions or comments regarding this matter, please do not hesitate to contact me (slglenn@dekalbcountyga.gov or 770-621-7252).

Sincerely,

Sandra L. Glenn, P.E.
Assistant Director, Compliance
Department of Watershed Management

- cc: Patricia Moore, Document Control Coordinator
Scott A. Towler, P.E., Director
Margaret Tanner, P.E., Deputy Director
Reginald Wells, Deputy Director
Darren Eastall, Consent Decree Administrator
Orthelus Perdue, Consent Decree Coordinator
Jody Shoemaker, Laboratory Manager

STREAM MONITORING PROGRAM REPORT FORM FOR A MAJOR SPILL
 {Attn: [Permitting, Compliance and Enforcement Program] Fax No. 404-362-2691}

Name of City/County:	<u>Ellenwood /DeKalb</u>	Spill Amount (Gals)	<u>37850</u>
Date Spill Occurred:	<u>9/21/2017</u>	Date Spill Reported to EPD:	<u>9/22/2017</u>
Spill Location:	<u>2945 Bouldercrest Road</u> <u>Ellen Wood GA 30294</u>	Date of Public Notice (PN):	<u>10/22/2017</u>
Name of Receiving Stream Affected:	<u>South River</u>		
Upstream Sampling Location:	<u>Above Spill(yds): 158</u>	Written Report Submitted to EPD:	Yes
Downstream Sampling Location:	<u>Below Spill(yds): 180</u>	Copy of PN Submitted to EPD:	No

		ABOVE				BELOW			
	DATE	DO	TEMP	pH	#/100mL Fecal Coliform	DO	TEMP	pH	#/100mL Fecal Coliform
DAY 1	9/26/2017	3.6	18.8	7.3	2,700	4.9	18.3	7.5	4,500
DAY 2	9/27/2017	3.1	18.9	7.2	450	5.3	18.3	7.4	590
DAY 3	9/28/2017	3.8	19.1	7.2	2,000	5.8	18.7	7.5	5,000
DAY 4	9/29/2017	5.6	19.4	7.1	560	6.1	18.8	7.4	2,000
DAY 5	9/30/2017	2.9	19.4	6.7	360	4.8	18.8	7.4	2,500
DAY 6	10/1/2017	3.9	17.3	6.9	570	6.0	16.3	7.5	2,600
DAY 7	10/2/2017								
WEEK 1 Geometric Mean:									
WEEK 2	10/9/2017								
WEEK 3	10/16/2017								
WEEK 4	10/23/2017								
Month 1 Geometric Mean:(Use all 10 data points)									
Month 3									
WEEK 1	12/4/2017								
WEEK 2	12/11/2017								
WEEK 3	12/18/2017								
WEEK 4	12/25/2017								
MONTH 12									
WEEK 1	9/3/2018								
WEEK 2	9/10/2018								
WEEK 3	9/17/2018								
WEEK 4	9/24/2018								
MONTH 12 Geometric Mean:									

Revised sampling site from 3634 Boulder Run Rd

4220 International Parkway, Suite 101
 Atlanta, Georgia 30354
 404/362/2680
 FAX 404/362/2691

2945 Bouldercrest Road

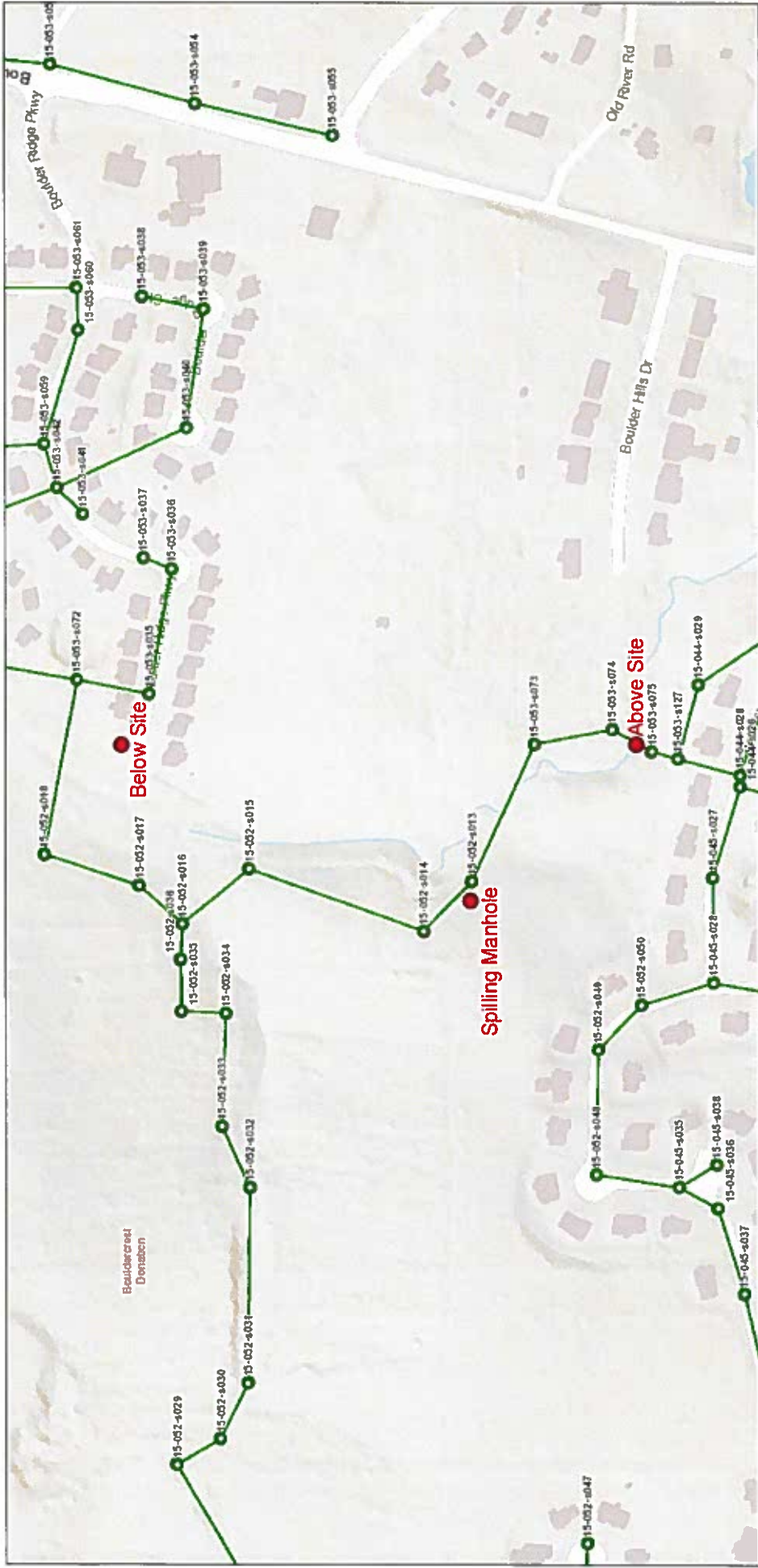

October 3, 2017

- DeKalb
- Atlanta
- Not in County
- Private
- DEKALB
- ATLANTA
- LATERAL
- PRIVATE
- Flow Arrows
- Force Mains
- Lift Stations
- Air Valves

STREAM MONITORING PROGRAM REPORT FORM FOR A MAJOR SPILL
 {Attn: [Permitting, Compliance and Enforcement Program] Fax No. 404-362-2691}

Name of City/County: Ellenwood /DeKalb Spill Amount (Gals) 37850
 Date Spill Occurred: 9/21/2017 Date Spill Reported to EPD: 9/22/2017
 Spill Location: 3634 Boulder Run Road Date of Public Notice (PN): _____
Ellen Wood GA 30294
 Name of Receiving Stream Affected: South River
 Upstream Sampling Location: Above Spill(yds): 30 Written Report Submitted to EPD: Yes
 Downstream Sampling Location: Below Spill(yds): 30 Copy of PN Submitted to EPD: No

		ABOVE				BELOW			
	DATE	DO	TEMP	pH	#/100mL Fecal Coliform	DO	TEMP	pH	#/100mL Fecal Coliform
DAY 1	9/23/2017	2.3	19.2	7.0	230	2.8	20.9	7.4	>60000
DAY 2	9/24/2017	3.1	19.0	7.2	140	4.3	18.8	7.2	25,000
DAY 3	9/25/2017	3.9	18.7	7.2	11000*	4.6	18.4	7.3	15000*
DAY 4	9/26/2017								
DAY 5	9/27/2017								
DAY 6	9/28/2017								
DAY 7	9/29/2017								
WEEK 1 Geometric Mean:									
WEEK 2	10/2/2017								
WEEK 3	10/9/2017								
WEEK 4	10/16/2017								
Month 1 Geometric Mean:(Use all 10 data points)									
Month 3									
WEEK 1	12/4/2017								
WEEK 2	12/11/2017								
WEEK 3	12/18/2017								
WEEK 4	12/25/2017								
MONTH 12									
WEEK 1	9/3/2018								
WEEK 2	9/10/2018								
WEEK 3	9/17/2018								
WEEK 4	9/24/2018								
MONTH 12 Geometric Mean:									

Stop sampling this site and started new sampling site from 9/26/17 based on the revised spill notification
 4220 International Parkway, Suite 101
 Atlanta, Georgia 30354
 404/362/2680
 FAX 404/362/2691

3634 Boulder Run Road



September 26, 2017

- DeKalb
- Atlanta
- Not in County
- Private
- DEKALB
- ATLANTA
- LATERAL
- PRIVATE
- Flow Arrows
- Force Mains
- Lift Stations
- Air Valves

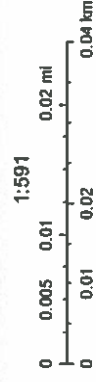

STREAM MONITORING PROGRAM REPORT FORM FOR A MAJOR SPILL
 {Attn: [Permitting, Compliance and Enforcement Program] Fax No. 404-362-2691}

Name of City/County:	<u>Tucker/DeKalb</u>	Spill Amount (Gals)	<u>18000</u>
Date Spill Occurred:	<u>9/19/2017</u>	Date Spill Reported to EPD:	<u>9/20/2017</u>
Spill Location:	<u>4431 Lawrenceville Hwy</u> <u>Tucker, GA 30084</u>	Date of Public Notice (PN):	<u>10/5/2017</u>
Name of Receiving Stream Affected:	<u>Camp Creek</u>		
Upstream Sampling Location:	<u>Above Spill(yds): 130</u>	Written Report Submitted to EPD: Yes	
Downstream Sampling Location:	<u>Below Spill(yds): 136</u>	Copy of PN Submitted to EPD: No	

		ABOVE				BELOW			
	DATE	DO	TEMP	pH	#/100mL Fecal Coliform	DO	TEMP	pH	#/100mL Fecal Coliform
DAY 1	9/21/2017	6.4	21.2	7.8	260	5.3	20.2	7.4	57,000
DAY 2	9/22/2017	5.4	21.0	7.1	27,000	6.3	20.7	7.5	>60000
DAY 3	9/23/2017	5.2	20.2	7.1	530	5.1	19.2	7.2	2,200
DAY 4	9/24/2017	3.5	19.1	7.1	1,700	5.0	18.9	7.1	1,200
DAY 5	9/25/2017	5.9	19.8	6.9	2,100	7.4	19.0	7.1	2,800
DAY 6	9/26/2017	5.1	20.3	7.5	2,300	5.9	19.4	7.4	3,000
DAY 7	9/27/2017	5.1	20.4	7.1	750	7.1	19.2	7.3	4,600
WEEK 1 Geometric Mean:					1,600	6,200			
WEEK 2	10/2/2017								
WEEK 3	10/9/2017								
WEEK 4	10/16/2017								
Month 1 Geometric Mean:(Use all 10 data points)									
Month 3									
WEEK 1	12/4/2017								
WEEK 2	12/11/2017								
WEEK 3	12/18/2017								
WEEK 4	12/25/2017								
MONTH 12									
WEEK 1	9/3/2018								
WEEK 2	9/10/2018								
WEEK 3	9/17/2018								
WEEK 4	9/24/2018								
MONTH 12 Geometric Mean:									

4220 International Parkway, Suite 101
 Atlanta, Georgia 30354
 404/362/2680
 FAX 404/362/2691

4431 Lawrenceville Hwy

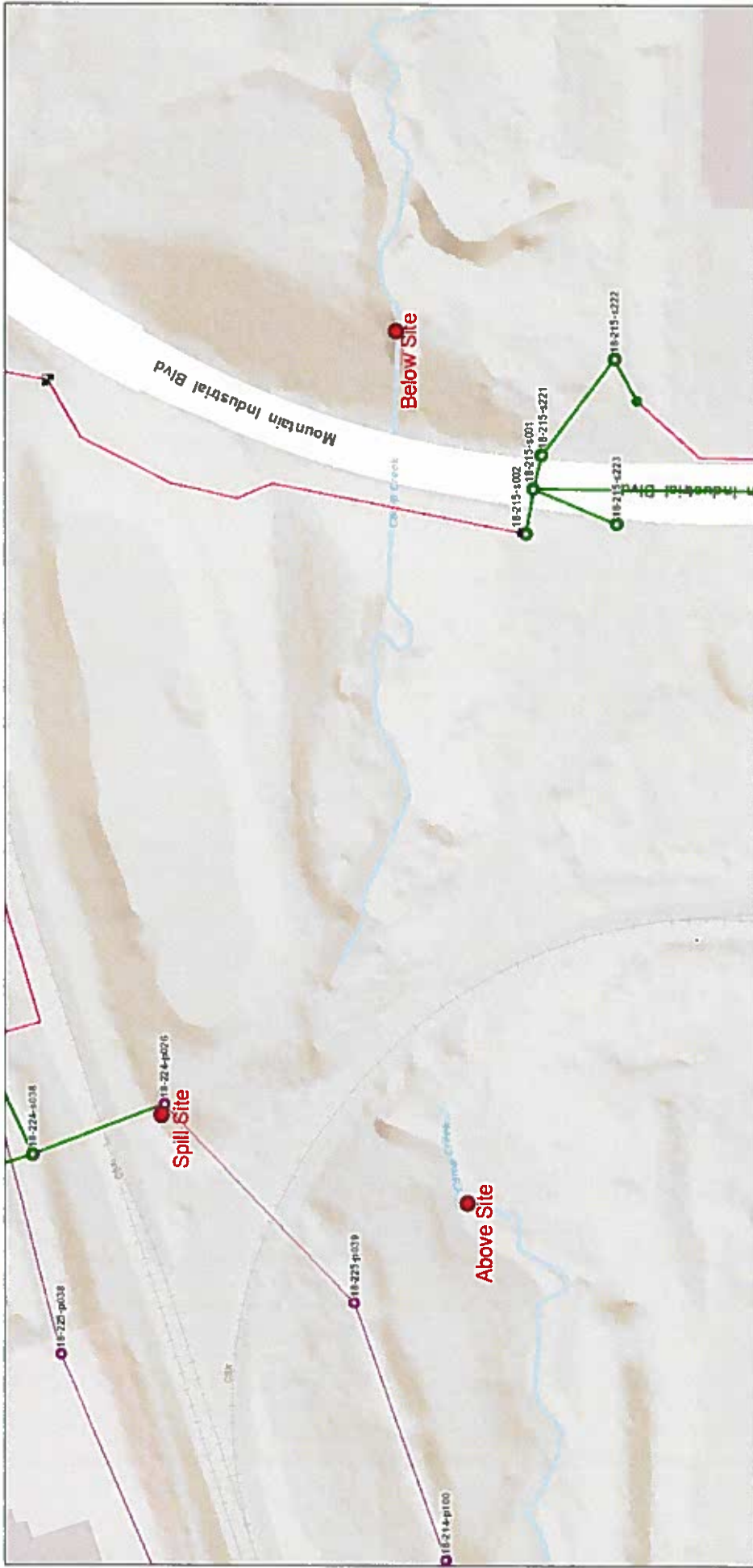

September 21, 2017

- DeKalb
- Atlanta
- Not in County
- Private
- DEKALB
- ATLANTA
- LATERAL
- PRIVATE
- Not in County
- Private
- DEKALB
- ATLANTA
- Flow Arrows
- Force Mains
- Lift Stations
- Air Valves

1:1,183



Bloomfield Township, MI, ERI, INC.

STREAM MONITORING PROGRAM REPORT FORM FOR A MAJOR SPILL
 {Attn: [Permitting, Compliance and Enforcement Program] Fax No. 404-362-2691}

Name of City/County:	<u>Atlanta/DeKalb</u>	Spill Amount (Gals)	<u>18000</u>
Date Spill Occurred:	<u>9/18/2017</u>	Date Spill Reported to EPD:	<u>9/18/2017</u>
Spill Location:	<u>2788 Pontiac Circle</u>	Date of Public Notice (PN):	<u>9/28/2017</u>
	<u>Atlanta, GA 30360</u>		
Name of Receiving Stream Affected:	<u>Nancy Creek</u>		
Upstream Sampling Location:	<u>Above Spill(yds): 30</u>	Written Report Submitted to EPD: Yes	
Downstream Sampling Location:	<u>Below Spill(yds): 30</u>	Copy of PN Submitted to EPD: No	

		ABOVE				BELOW			
	DATE	DO	TEMP	pH	#/100mL Fecal Coliform	DO	TEMP	pH	#/100mL Fecal Coliform
DAY 1	9/19/2017	6.0	20.8	6.8	520	4.2	20.8	7.0	11,000
DAY 2	9/20/2017	5.2	21.4	8.4	1,500	4.5	21.3	8.1	57,000
DAY 3	9/21/2017	4.8	21.4	7.5	3,400	4.7	21.3	7.5	25,000
DAY 4	9/22/2017	5.5	21.5	7.2	3,800	4.0	21.4	7.3	36,000
DAY 5	9/23/2017	5.0	21.2	7.5	360	4.2	20.9	7.4	>60000
DAY 6	9/24/2017	4.9	20.5	7.5	1,100	4.8	20.5	7.0	3,000
DAY 7	9/25/2017	5.3	20.7	7.3	1,900	4.1	20.8	7.4	4,200
WEEK 1 Geometric Mean:					1,300				
WEEK 2	10/2/2017								
WEEK 3	10/9/2017								
WEEK 4	10/16/2017								
Month 1 Geometric Mean:(Use all 10 data points)									
Month 3									
WEEK 1	12/4/2017								
WEEK 2	12/11/2017								
WEEK 3	12/18/2017								
WEEK 4	12/25/2017								
MONTH 12									
WEEK 1	9/3/2018								
WEEK 2	9/10/2018								
WEEK 3	9/17/2018								
WEEK 4	9/24/2018								
MONTH 12 Geometric Mean:									

4220 International Parkway, Suite 101
 Atlanta, Georgia 30354
 404/362/2680
 FAX 404/362/2691

2788 Pontiac Circle



September 26, 2017

- DeKalb
- Atlanta
- Not in County
- Private
- DEKALB
- ATLANTA
- LATERAL
- PRIVATE
- Flow Arrows
- Force Mains
- Lift Stations
- Air Valves

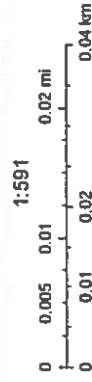

STREAM MONITORING PROGRAM REPORT FORM FOR A MAJOR SPILL
 {Attn: [Permitting, Compliance and Enforcement Program] Fax No. 404-362-2691}

Name of City/County:	<u>Lithonia/DeKalb</u>	Spill Amount (Gals)	<u>17875</u>
Date Spill Occurred:	<u>9/12/2017</u>	Date Spill Reported to EPD:	<u>9/12/2017</u>
Spill Location:	<u>2398 Union Grove Court</u> <u>Lithonia, GA 30058</u>	Date of Public Notice (PN):	<u>9/21/2017</u>
Name of Receiving Stream Affected:	<u>Pine Mountain Creek</u>		
Upstream Sampling Location:	<u>Above Spill(yds): 20</u>	Written Report Submitted to EPD: Yes	
Downstream Sampling Location:	<u>Below Spill(yds): 20</u>	Copy of PN Submitted to EPD: No	

		ABOVE				BELOW			
	DATE	DO	TEMP	pH	#/100mL Fecal Coliform	DO	TEMP	pH	#/100mL Fecal Coliform
DAY 1	9/12/2017	8.1	18.5	6.8	430	7.9	18.6	6.7	330
DAY 2	9/13/2017	8.8	18.4	6.9	510	8.4	18.5	6.9	500
DAY 3	9/14/2017	7.4	19.6	7.0	480	7.6	19.8	6.9	420
DAY 4	9/15/2017	7.6	19.9	7.2	4,300	7.6	20.0	7.0	1,600
DAY 5	9/16/2017	7.8	19.7	7.1	400	8.0	19.7	6.6	380
DAY 6	9/17/2017	7.9	19.7	7.1	330	7.4	19.7	6.8	110
DAY 7	9/18/2017	7.6	20.8	6.9	380	7.9	20.5	7.1	320
WEEK 1 Geometric Mean:					600				
WEEK 2	9/26/2017	7.6	19.1	7.1	1,200	8.0	19.1	7.0	2,000
WEEK 3	10/2/2017								
WEEK 4	10/9/2017								
Month 1 Geometric Mean:(Use all 10 data points)									
Month 3									
WEEK 1	11/6/2017								
WEEK 2	11/13/2017								
WEEK 3	11/20/2017								
WEEK 4	11/27/2017								
MONTH 12									
WEEK 1	9/3/2018								
WEEK 2	9/10/2018								
WEEK 3	9/17/2018								
WEEK 4	9/24/2018								
MONTH 12 Geometric Mean:									

4220 International Parkway, Suite 101
 Atlanta, Georgia 30354
 404/362/2680
 FAX 404/362/2691

2398 Union Grove Court

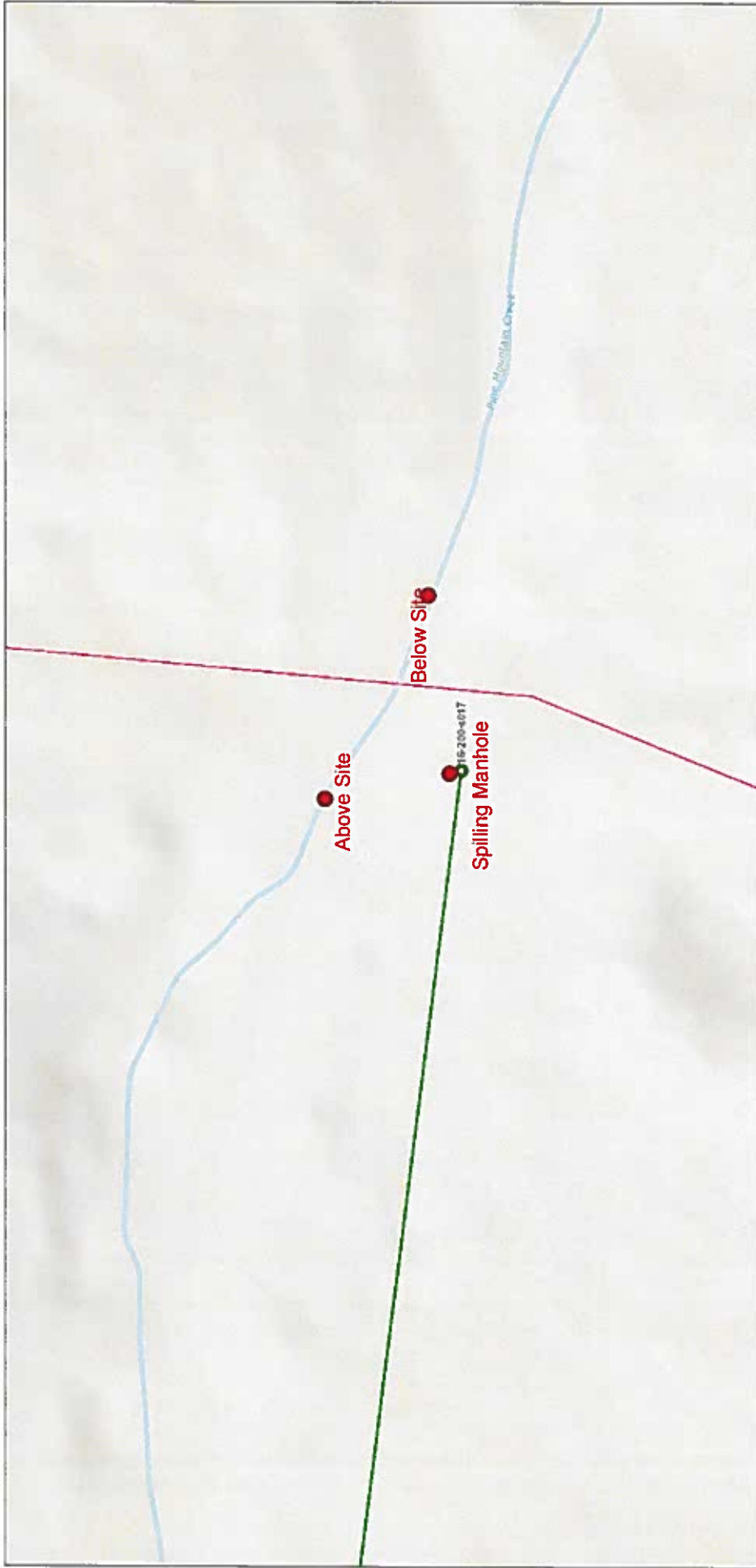

September 18, 2017

- DeKalb
- Atlanta
- Not in County
- Private
- DEKALB
- ATLANTA
- LATERAL
- PRIVATE
- Flow Arrows
- + Force Mains
- Lift Stations
- + Air Valves



STREAM MONITORING PROGRAM REPORT FORM FOR A MAJOR SPILL
 (Attn: [Permitting, Compliance and Enforcement Program] Fax No. 404-362-2691)

Name of City/County:	<u>Stone Mountain/DeKalb</u>	Spill Amount (Gals)	<u>206740</u>
Date Spill Occurred:	<u>9/7/2017</u>	Date Spill Reported to EPD:	<u>9/21/2017</u>
Spill Location:	<u>4637 Big Valley Road</u>	Date of Public Notice (PN):	<u>10/5/2017</u>
	<u>Stone Mountain GA 30083</u>		
Name of Receiving Stream Affected:	<u>Snapfinger Creek</u>		
Upstream Sampling Location:	<u>Above Spill(yds): 1633</u>	Written Report Submitted to EPD: Yes	
Downstream Sampling Location:	<u>Below Spill(yds): 731</u>	Copy of PN Submitted to EPD: No	

		ABOVE				BELOW			
	DATE	DO	TEMP	pH	#/100mL Fecal Coliform	DO	TEMP	pH	#/100mL Fecal Coliform
DAY 1	9/22/2017	6.0	22.6	7.7	>60000	6.2	23.1	7.5	>60000
DAY 2	9/23/2017	5.6	21.0	6.9	15,000	6.2	21.0	6.6	4,000
DAY 3	9/24/2017	6.1	20.5	6.9	600	6.0	20.2	6.5	730
DAY 4	9/25/2017	6.0	21.4	7.8	8,000	6.7	21.6	7.8	4,800
DAY 5	9/26/2017	6.3	21.2	7.4	1,700	6.3	21.4	7.5	1,600
DAY 6	9/27/2017	6.3	20.9	8.6	540	8.1	20.5	7.2	1,200
DAY 7	9/28/2017	5.8	21.6	7.6	1,400	6.2	21.1	7.5	1,100
WEEK 1 Geometric Mean:					3,400				
WEEK 2	10/2/2017								
WEEK 3	10/9/2017								
WEEK 4	10/16/2017								
Month 1 Geometric Mean:(Use all 10 data points)									
Month 3									
WEEK 1	12/4/2017								
WEEK 2	12/11/2017								
WEEK 3	12/18/2017								
WEEK 4	12/25/2017								
MONTH 12									
WEEK 1	9/3/2018								
WEEK 2	9/10/2018								
WEEK 3	9/17/2018								
WEEK 4	9/24/2018								
MONTH 12 Geometric Mean:									

4220 International Parkway, Suite 101
 Atlanta, Georgia 30354
 404/362/2680
 FAX 404/362/2691

4637 Big Valley Road

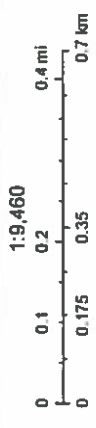
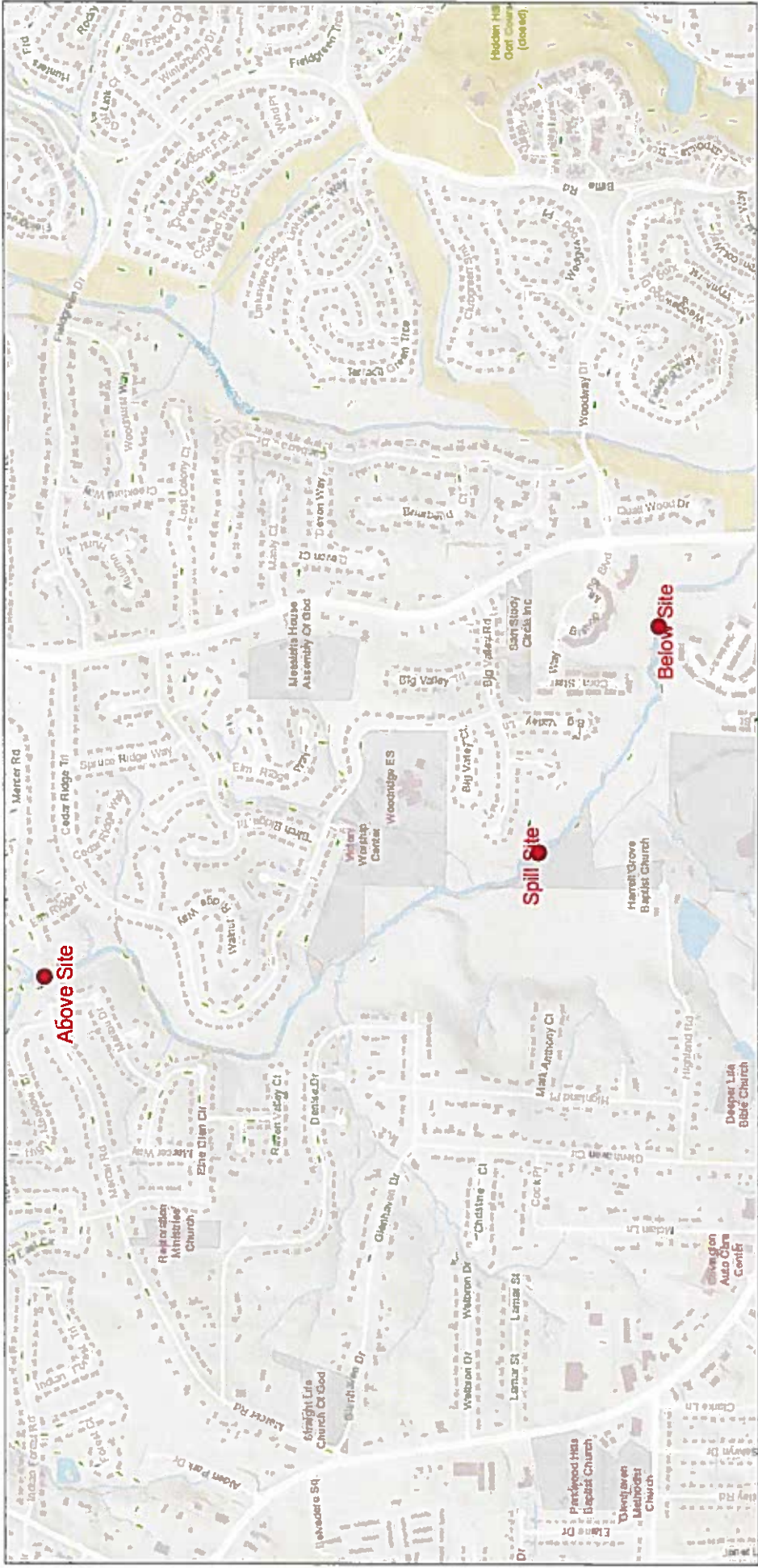

- September 25, 2017
- Flow Arrows
 - Force Mains
 - Lift Stations

STREAM MONITORING PROGRAM REPORT FORM FOR A MAJOR SPILL
 {Attn: [Permitting, Compliance and Enforcement Program] Fax No. 404-362-2691}

Name of City/County: Lithonia/DeKalb Spill Amount (Gals) 6378500
 Date Spill Occurred: 8/23/2017 Date Spill Reported to EPD: 8/24/2017
 Spill Location: 3724 Eagles Beek Cir Date of Public Notice (PN): 9/7/2017
Lithonia, GA 30038
 Name of Receiving Stream Affected: Snapfinger Creek
 Upstream Sampling Location: Above Spill(yds): 30 Written Report Submitted to EPD: Yes
 Downstream Sampling Location: Below Spill(yds): 20 Copy of PN Submitted to EPD: No

		ABOVE				BELOW			
	DATE	DO	TEMP	pH	#/100mL Fecal Coliform	DO	TEMP	pH	#/100mL Fecal Coliform
DAY 1	8/27/2017	6.5	21.3	7.3	15,000	5.8	21.4	7.4	17,000
DAY 2	8/28/2017	4.8	20.7	6.5	36,000	3.7	20.6	6.8	37,000
DAY 3	8/29/2017	7.1	20.2	7.2	3,800	5.9	20.4	7.3	4,700
DAY 4	8/30/2017	7.0	20.8	7.5	2,600	6.2	20.7	7.8	630
DAY 5	8/31/2017	7.5	20.9	7.3	11,000	7.2	20.9	7.2	8,000
DAY 6	9/1/2017	7.4	21.5	6.8	2,700	6.8	21.7	7.1	1,100
DAY 7	9/2/2017	7.8	19.8	6.7	4,600	7.7	19.9	6.9	5,300
WEEK 1 Geometric Mean:					6,900				
WEEK 2	9/5/2017	7.4	20.2	7.3	2,100	6.3	20.4	7.3	1,900
WEEK 3	9/14/2017	8.1	18.6	6.9	2,400	8.1	19.0	7.0	1,700
WEEK 4	9/20/2017	8.4	20.1	7.0	540	8.1	20.1	7.0	660
Month 1 Geometric Mean:(Use all 10 data points)					4,300				
Month 3									
WEEK 1	11/6/2017								
WEEK 2	11/13/2017								
WEEK 3	11/20/2017								
WEEK 4	11/27/2017								
MONTH 12									
WEEK 1	8/6/2018								
WEEK 2	8/13/2018								
WEEK 3	8/20/2018								
WEEK 4	8/27/2018								
MONTH 12 Geometric Mean:									

4220 International Parkway, Suite 101
 Atlanta, Georgia 30354
 404/362/2680
 FAX 404/362/2691

3724 Eagles Beek Circle

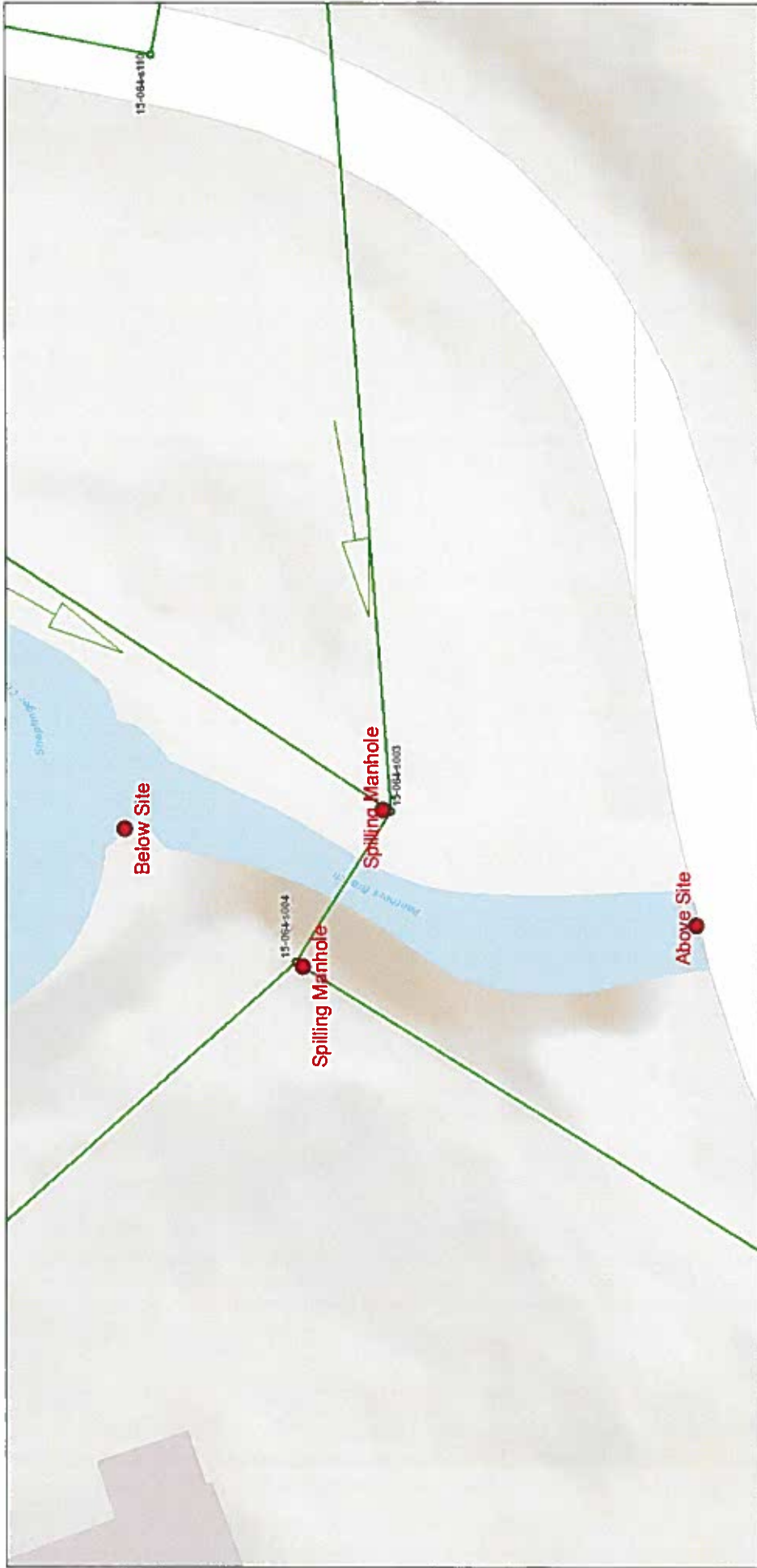

August 29, 2017

- Sewer Treatment Facility
- LIFT STATIONS
- Air Valves
- SEWER FORCE MAINS
- Atlanta
- DeKalb
- Not in County
- private
- DeKalb
- Atlanta
- Not In County
- private
- Flow Arrows

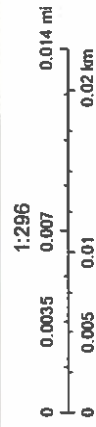

STREAM MONITORING PROGRAM REPORT FORM FOR A MAJOR SPILL
 {Attn: [Permitting, Compliance and Enforcement Program] Fax No. 404-362-2691}

Name of City/County:	<u>Decatur / DeKalb</u>	Spill Amount (Gals)	<u>49050</u>
Date Spill Occurred:	<u>8/9/2017</u>	Date Spill Reported to EPD:	<u>8/9/2017</u>
Spill Location:	<u>1496 Country Squire Dr</u>	Date of Public Notice (PN):	<u>8/17/2017</u>
	<u>Decatur, GA 30033</u>		
Name of Receiving Stream Affected:	<u>Burnt Fork Creek</u>		
Upstream Sampling Location:	<u>Above Spill(yds): 70</u>	Written Report Submitted to EPD: Yes	
Downstream Sampling Location:	<u>Below Spill(yds): 421</u>	Copy of PN Submitted to EPD: No	

	DATE	ABOVE				BELOW			
		DO	TEMP	pH	#/100mL Fecal Coliform	DO	TEMP	pH	#/100mL Fecal Coliform
DAY 1	8/10/2017	5.6	22.1	8.2	1,300	5.7	22.2	8.4	4,000
DAY 2	8/11/2017	7.6	23.0	7.4	8,000	7.5	22.9	7.3	12,000
DAY 3	8/12/2017	6.4	22.8	7.4	3,900	6.2	22.8	7.4	270
DAY 4	8/13/2017	6.5	23.1	7.2	1,500	6.3	23.0	7.7	1,800
DAY 5	8/14/2017	6.6	23.3	6.6	2,500	6.3	23.3	7.2	800
DAY 6	8/15/2017	6.1	24.1	7.4	330	6.1	23.6	7.5	2,600
DAY 7	8/16/2017	7.2	23.6	7.6	1,600	7.1	23.4	7.4	2,300
WEEK 1 Geometric Mean:					1,900				
WEEK 2	8/23/2017	8.2	23.4	7.7	1,300	7.7	23.2	7.6	2,500
WEEK 3	8/30/2017	7.3	21.0	7.0	1,800	7.1	21.0	7.1	2,000
WEEK 4	9/8/2017	8.2	16.7	7.4	4,100	7.7	16.7	7.7	1,100
Month 1 Geometric Mean:(Use all 10 data points)					1,900				
Month 3									
WEEK 1	9/15/2017	6.1	18.7	7.4	3,100	6.1	18.8	7.5	7,000
WEEK 2	9/22/2017	7.9	21.3	7.6	>60000	7.1	21.9	7.6	>60000
WEEK 3	9/29/2017	6.0	20.7	7.5	11,000	7.3	20.8	7.4	1,400
WEEK 4	10/3/2017								
MONTH 12									
WEEK 1	8/6/2018								
WEEK 2	8/13/2018								
WEEK 3	8/20/2018								
WEEK 4	8/27/2018								
MONTH 12 Geometric Mean:									

4220 International Parkway, Suite 101
 Atlanta, Georgia 30354
 404/362/2680
 FAX 404/362/2691

1496 Country Squire

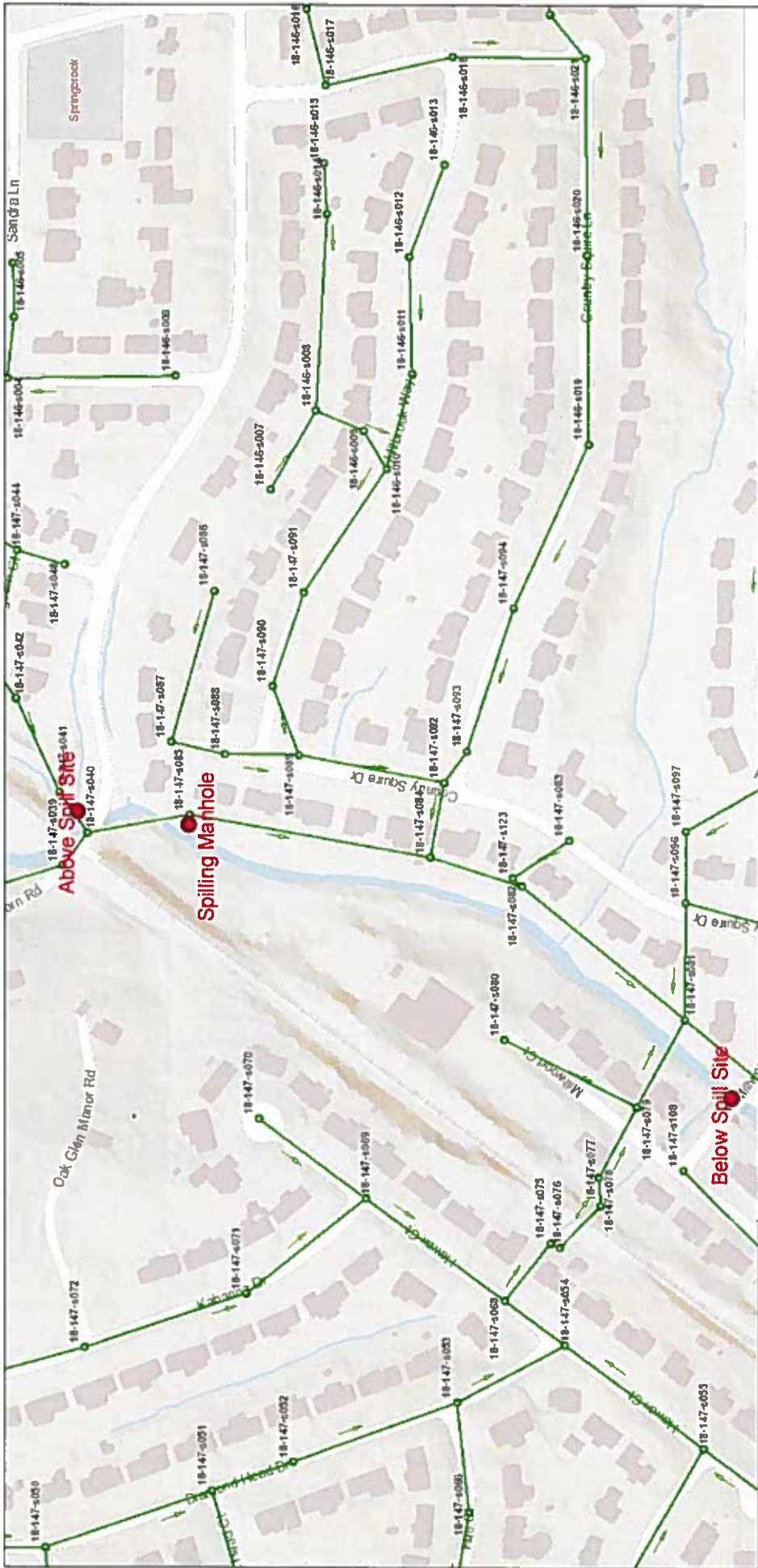

August 10, 2017

- █ Sewer Treatment Facility
- Not in County
- private
- DeKalb
- Atlanta
- Not In County
- private
- Air Valves
- DeKalb
- Atlanta
- Not In County
- private
- FlowArrows

1:2,365

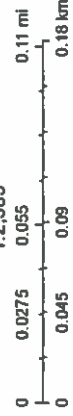

Bloomfield Township, MI, Est., Inc.

STREAM MONITORING PROGRAM REPORT FORM FOR A MAJOR SPILL
 {Attn: [Permitting, Compliance and Enforcement Program] Fax No. 404-362-2691}

Name of City/County:	<u>Decatur / DeKalb</u>	Spill Amount (Gals)	<u>26550</u>
Date Spill Occurred:	<u>8/9/2017</u>	Date Spill Reported to EPD:	<u>8/9/2017</u>
Spill Location:	<u>2804 Millwood Way</u>	Date of Public Notice (PN):	<u>8/17/2017</u>
	<u>Decatur, GA 30033</u>		
Name of Receiving Stream Affected:	<u>Burnt Fork Creek</u>		
Upstream Sampling Location:	<u>Above Spill(yds): 443</u>	Written Report Submitted to EPD:	<u>Yes</u>
Downstream Sampling Location:	<u>Below Spill(yds): 48</u>	Copy of PN Submitted to EPD:	<u>No</u>

		ABOVE				BELOW			
	DATE	DO	TEMP	pH	#/100mL Fecal Coliform	DO	TEMP	pH	#/100mL Fecal Coliform
DAY 1	8/10/2017	5.6	22.1	8.2	1,300	5.7	22.2	8.4	4,000
DAY 2	8/11/2017	7.6	23.0	7.4	8,000	7.5	22.9	7.3	12,000
DAY 3	8/12/2017	6.4	22.8	7.4	3,900	6.2	22.8	7.4	270
DAY 4	8/13/2017	6.5	23.1	7.2	1,500	6.3	23.0	7.7	1,800
DAY 5	8/14/2017	6.6	23.3	6.6	2,500	6.3	23.3	7.2	800
DAY 6	8/15/2017	6.1	24.1	7.4	330	6.1	23.6	7.5	2,600
DAY 7	8/16/2017	7.2	23.6	7.6	1,600	7.1	23.4	7.4	2,300
WEEK 1 Geometric Mean:					1,900	2,000			
WEEK 2	8/23/2017	8.2	23.4	7.7	1,300	7.7	23.2	7.6	2,500
WEEK 3	8/30/2017	7.3	21.0	7.0	1,800	7.1	21.0	7.1	2,000
WEEK 4	9/8/2017	8.2	16.7	7.4	4,100	7.7	16.7	7.7	1,100
Month 1 Geometric Mean:(Use all 10 data points)					1,900	1,900			
Month 3									
WEEK 1	9/15/2017	6.1	18.7	7.4	3,100	6.1	18.8	7.5	7,000
WEEK 2	9/22/2017	7.9	21.3	7.6	>60000	7.1	21.9	7.6	>60000
WEEK 3	9/29/2017	6.0	20.7	7.5	11,000	7.3	20.8	7.4	1,400
WEEK 4	10/3/2017								
MONTH 12									
WEEK 1	8/6/2018								
WEEK 2	8/13/2018								
WEEK 3	8/20/2018								
WEEK 4	8/27/2018								
MONTH 12 Geometric Mean:									

4220 International Parkway, Suite 101
 Atlanta, Georgia 30354
 404/362/2680
 FAX 404/362/2691

2804 Millwood Way

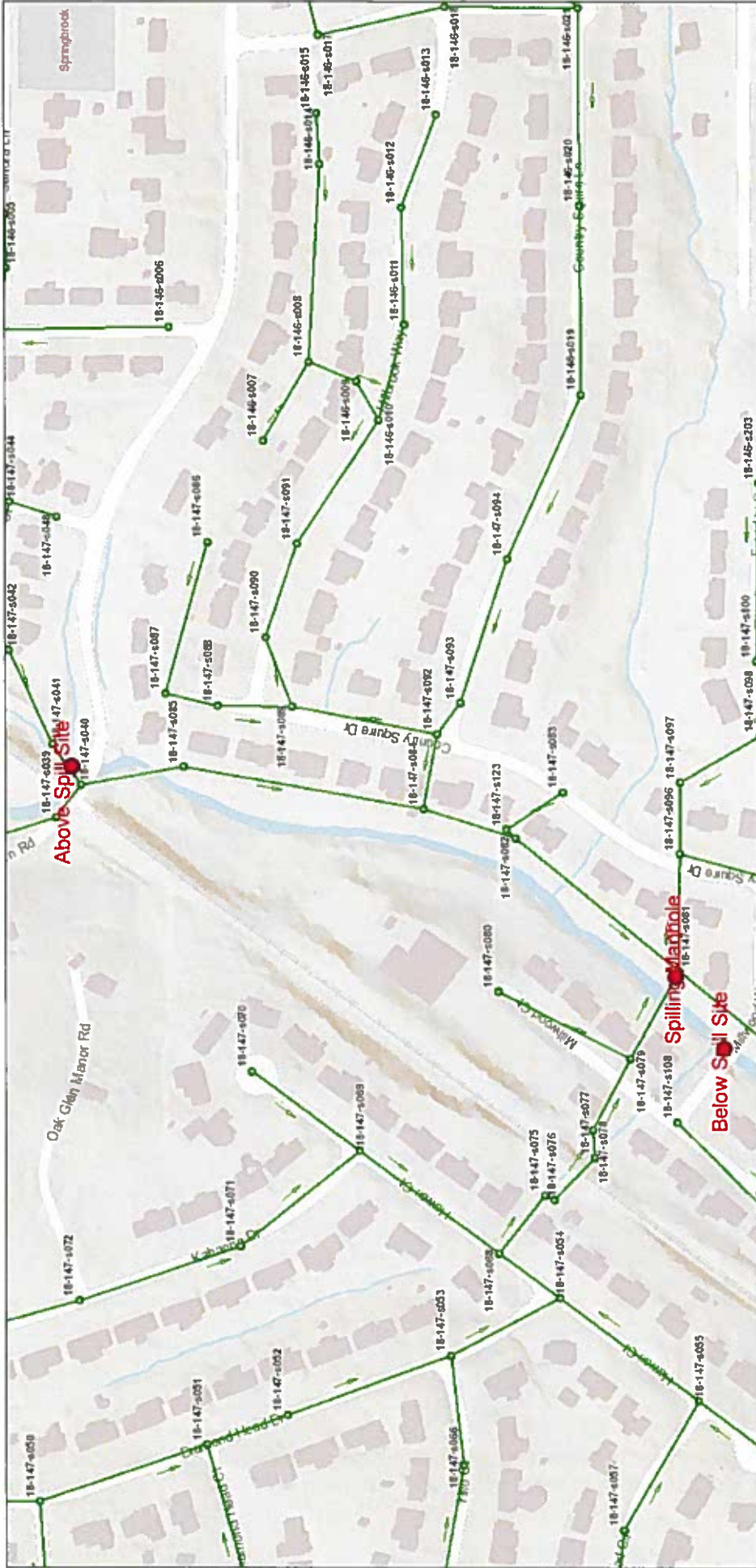

August 10, 2017

- Sewer Treatment Facility
- LIFT STATIONS
- Air Valves
- SEWER FORCE MAINS
- Alliantia
- DeKalb
- Not In County
- private
- DeKalb
- Alliantia
- Not In County
- private
- FlowArrows

1:2,365



Bloomfield Township, MI, Est. Inc.

STREAM MONITORING PROGRAM REPORT FORM FOR A MAJOR SPILL
 {Attn: [Permitting, Compliance and Enforcement Program] Fax No. 404-362-2691}

Name of City/County:	<u>Atlanta/DeKalb</u>	Spill Amount (Gals)	<u>3938974</u>
Date Spill Occurred:	<u>8/8/2017</u>	Date Spill Reported to EPD:	<u>8/17/2017</u>
Spill Location:	<u>3480 Mill Creek Rd</u>	Date of Public Notice (PN):	<u>8/31/2017</u>
	<u>Atlanta, GA 30319</u>		
Name of Receiving Stream Affected:	<u>Nancy Creek</u>		
Upstream Sampling Location:	<u>Above Spill(yds): 30</u>	Written Report Submitted to EPD: Yes	
Dowastream Sampling Location:	<u>Below Spill(yds): 30</u>	Copy of PN Submitted to EPD: No	

		ABOVE				BELOW			
	DATE	DO	TEMP	pH	#/100mL Fecal Coliform	DO	TEMP	pH	#/100mL Fecal Coliform
DAY 1	8/18/2017	7.5	25.6	7.7	2,500	5.3	25.6	7.6	2,200
DAY 2	8/19/2017	8.4	23.2	6.8	4,400	4.8	23.2	7.0	3,800
DAY 3	8/20/2017	6.6	23.0	7.7	270	5.1	23.1	7.5	320
DAY 4	8/21/2017	6.0	25.2	6.9	2,600	5.0	24.9	7.4	3,400
DAY 5	8/22/2017	6.3	24.8	7.5	1,900	5.5	24.3	7.6	2,000
DAY 6	8/23/2017	6.1	24.2	7.7	3,600	5.2	24.2	7.8	4,600
DAY 7	8/24/2017	6.0	21.9	7.1	1,900	4.9	21.9	7.7	1,400
WEEK 1 Geometric Mean:					1,900				
WEEK 2	8/29/2017	5.9	20.5	7.3	3,000	5.9	20.5	7.3	3,500
WEEK 3	9/6/2017	6.1	21.0	7.4	4,800	6.5	21.0	7.5	3,600
WEEK 4	9/13/2017	8.1	19.3	7.7	2,400	8.1	19.2	7.7	1,500
Month 1 Geometric Mean:(Use all 10 data points)					2,300				
Month 3									
WEEK 1	11/6/2017								
WEEK 2	11/13/2017								
WEEK 3	11/20/2017								
WEEK 4	11/27/2017								
MONTH 12									
WEEK 1	8/6/2018								
WEEK 2	8/13/2018								
WEEK 3	8/20/2018								
WEEK 4	8/27/2018								
MONTH 12 Geometric Mean:									

4220 International Parkway, Suite 101
 Atlanta, Georgia 30354
 404/362/2680
 FAX 404/362/2691

STREAM MONITORING PROGRAM REPORT FORM FOR A MAJOR SPILL
 {Attn: [Permitting, Compliance and Enforcement Program] Fax No. 404-362-2691}

Name of City/County:	<u>Chamblee/DeKalb</u>	Spill Amount (Gals)	<u>460, 555</u>
Date Spill Occurred:	<u>6/20/2017</u>	Date Spill Reported to EPD:	<u>6/28/2017</u>
Spill Location:	<u>3520 Sexton Woods Ct</u>	Date of Public Notice (PN):	<u>7/6/2017</u>
	<u>Chamblee, GA</u>		
Name of Receiving Stream Affected:	<u>Bubbling Creek</u>		
Upstream Sampling Location:	<u>Above Spill (yds): 60</u>	Written Report Submitted to EPD:	<u>Yes</u>
Downstream Sampling Location:	<u>Below Spill(yds): 68</u>	Copy of PN Submitted to EPD:	<u>No</u>

	DATE	ABOVE				BELOW			
		DO	TEMP	pH	#/100mL Fecal	DO	TEMP	pH	#/100mL Fecal
DAY 1	6/22/2017								
DAY 2	6/23/2017								
DAY 3	6/24/2017								
DAY 4	6/25/2017								
DAY 5	6/26/2017								
DAY 6	6/27/2017								
DAY 7	6/28/2017	6.6	20.3	7.5	3,600	8.0	20.0	7.8	5,500
WEEK 1 Geometric Mean:									
WEEK 2	7/3/2017	6.7	22.5	7.1	18000*	7.8	22.3	7.4	4800*
WEEK 3	7/12/2017	6.3	22.7	7.6	4,900	6.1	22.2	7.8	3,500
WEEK 4	7/19/2017	6.7	22.4	7.3	9,000	7.4	22.6	7.1	6,000
Month 1 Geometric Mean:(Use all 10 data points)					5,400				
Month 3									
WEEK 1	9/6/2017	7.1	21.0	6.9	4,000	6.8	20.7	7.2	3,100
WEEK 2	9/13/2017	7.3	18.7	7.0	4,400	7.6	18.3	7.3	4,500
WEEK 3	9/20/2017	7.3	21.4	8.0	3,600	7.4	20.7	7.9	2,500
WEEK 4	9/27/2017	6.8	21.6	7.2	6,000	6.7	20.5	7.5	3,600
					4,400				
MONTH 12									
WEEK 1	6/4/2018								
WEEK 2	6/11/2018								
WEEK 3	6/18/2018								
WEEK 4	6/25/2018								
MONTH 12 Geometric Mean:									

* Resample 7/4/17
 Above: 2500
 Below: 200

4220 International Parkway, Suite 101
 Atlanta, Georgia 30354
 404/362/2680
 FAX 404/362/2691

3520 Sexton Woods Dr



1:1,224

June 28, 2017

STREAM MONITORING PROGRAM REPORT FORM FOR A MAJOR SPILL
 {Attn: [Permitting, Compliance and Enforcement Program] Fax No. 404-362-2691}

Name of City/County: Decatur /DeKalb Spill Amount 11350
 Date Spill Occurred: 6/20/2017 Date Spill Reported to EPD: 6/21/2017
 Spill Location: 1496 Country Squire Drive Date of Public Notice (PN): 6/29/2017
Decature, Ga, 30033
 Name of Receiving Stream Affected: Burnt Fork Creek
 Upstream Sampling Location: Above Spill (yds): 48 Written Report Submitted to EPD: Yes
 Downstream Sampling Location: Below Spill(yds): 20 Copy of PN Submitted to EPD: No

		ABOVE				BELOW			
	DATE	DO	TEMP	pH	#/100mL Fecal	DO	TEMP	pH	#/100mL Fecal
DAY 1	6/22/2017	6.8	21.5	7.6	3,300	6.8	21.6	7.6	6,000
DAY 2	6/23/2017	7.1	23.9	7.8	6,000	7.1	23.7	7.7	5,300
DAY 3	6/24/2017	7.1	22.0	7.2	470	6.4	22.3	7.4	370
DAY 4	6/25/2017	6.0	21.1	7.2	3,000	5.7	21.7	7.4	2,700
DAY 5	6/26/2017	8.0	20.3	7.5	400	8.0	20.6	7.5	320
DAY 6	6/27/2017	8.2	20.6	7.5	1,400	8.1	21.2	7.3	1,100
DAY 7	6/28/2017	7.8	21.0	7.4	1,700	9.1	20.3	7.4	560
WEEK 1 Geometric Mean:					1,600				
WEEK 2	7/7/2017	6.3	23.1	6.3	2,100	6.4	23.1	6.4	700
WEEK 3	7/14/2017	6.1	23.6	7.0	3,800	6.2	23.5	7.5	4,300
WEEK 4	7/20/2017	7.3	23.7	7.2	1,200	7.2	23.6	7.3	1,100
Month 1 Geometric Mean:(Use all 10 data points)					1,700				
Month 3									
WEEK 1	9/8/2017	8.2	16.7	7.4	4,100	7.7	16.7	7.7	1,100
WEEK 2	9/15/2017	6.1	18.7	7.4	3,100	6.1	18.8	7.5	7,000
WEEK 3	9/22/2017	7.9	21.3	7.6	>60000	7.1	21.9	7.6	>60000
WEEK 4	9/29/2017	6.0	20.7	7.5	11,000	7.3	20.8	7.4	1,400
					9,600				
MONTH 12									
WEEK 1	6/4/2018								
WEEK 2	6/11/2018								
WEEK 3	6/18/2018								
WEEK 4	6/25/2018								
MONTH 12 Geometric Mean:									

4220 International Parkway, Suite 101
 Atlanta, Georgia 30354
 404/362/2680
 FAX 404/362/2691

1496 Country Squire Dr

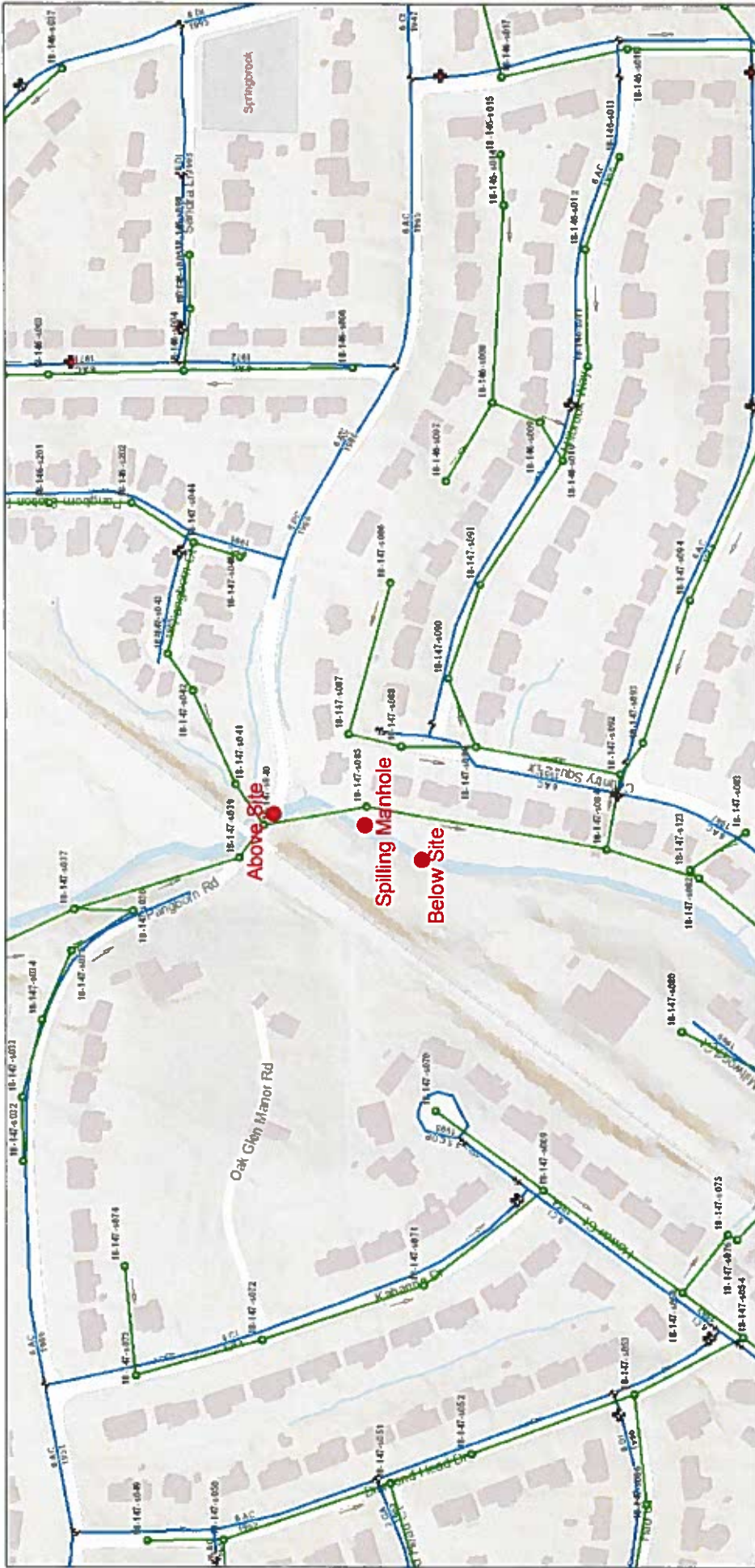

June 23, 2017

- | | | | | | | | |
|--|--------------------------|--|---------------|--|-------------------|--|-----------------|
| | Sewer Treatment Facility | | DeKalb | | SEWER FORCE MAINS | | STORAGE |
| | Air Valves | | Atlanta | | VALVE | | SOURCE |
| | Atlanta | | Not In County | | .75-10 | | TREATMENT PLANT |
| | DeKalb | | private | | 12-96 | | |
| | Not In County | | LIFT STATIONS | | HYDRANT | | |
| | private | | FlowArrows | | PUMP | | |

Bloomfield Township, MI, Est. Inc.

STREAM MONITORING PROGRAM REPORT FORM FOR A MAJOR SPILL
 {Attn: [Permitting, Compliance and Enforcement Program] Fax No. 404-362-2691}

Name of City/County:	<u>Decatur /DeKalb</u>	Spill Amount <u>36225</u>
Date Spill Occurred:	<u>6/20/2017</u>	Date Spill Reported to EPD: <u>6/20/2017</u>
Spill Location:	<u>1615 Melanie Court</u> <u>Decatur, Ga, 30032</u>	Date of Public Notice (PN): <u>6/29/2017</u>
Name of Receiving Stream Affected:	<u>Shoal Creek</u>	Written Report Submitted to EPD: <u>Yes</u>
Upstream Sampling Location:	<u>Above Spill (yds): 324</u>	Copy of PN Submitted to EPD: <u>No</u>
Downstream Sampling Location:	<u>Below Spill(yds): 994</u>	

		ABOVE				BELOW			
	DATE	DO	TEMP	pH	#/100mL Fecal	DO	TEMP	pH	#/100mL Fecal
DAY 1	6/21/2017	8.0	21.7	7.2	4,500	7.5	21.9	7.1	6,000
DAY 2	6/22/2017	6.6	20.7	7.5	4,000	6.7	20.9	7.6	4,500
DAY 3	6/23/2017	7.4	21.8	7.3	4,900	6.8	21.9	7.4	5,100
DAY 4	6/24/2017	6.2	21.9	7.4	4,100	6.3	22.1	7.3	4,800
DAY 5	6/25/2017	6.1	20.7	7.4	16,000	7.1	21.1	7.4	10,000
DAY 6	6/26/2017	7.7	20.0	7.2	380	7.9	21.2	7.2	490
DAY 7	6/27/2017	8.0	21.0	7.3	2,300	7.7	21.0	7.4	1,900
WEEK 1 Geometric Mean:					3,400				
WEEK 2	7/6/2017	6.3	22.2	7.2	1,800	5.9	22.2	7.1	4,300
WEEK 3	7/11/2017	7.1	22.4	6.2	6,000	6.8	22.3	6.3	2,500
WEEK 4	7/18/2017	6.4	22.3	6.9	4,200	7.4	22.3	6.9	3,200
Month 1 Geometric Mean:(Use all 10 data points)					3,400				
Month 3									
WEEK 1	9/5/2017	6.1	20.3	6.5	1,700	6.7	20.2	7.0	2,200
WEEK 2	9/15/2017	8.1	19.0	7.1	3,400	6.7	18.9	7.3	2,200
WEEK 3	9/20/2017	8.5	21.2	7.4	500	7.8	20.6	7.5	460
WEEK 4	9/28/2017	8.0	21.1	7.7	600	7.6	20.7	7.6	700
					1,100				
MONTH 12									
WEEK 1	6/4/2018								
WEEK 2	6/11/2018								
WEEK 3	6/18/2018								
WEEK 4	6/25/2018								
MONTH 12 Geometric Mean:									

4220 International Parkway, Suite 101
 Atlanta, Georgia 30354
 404/362/2680
 FAX 404/362/2691

1615 Melanie Ct

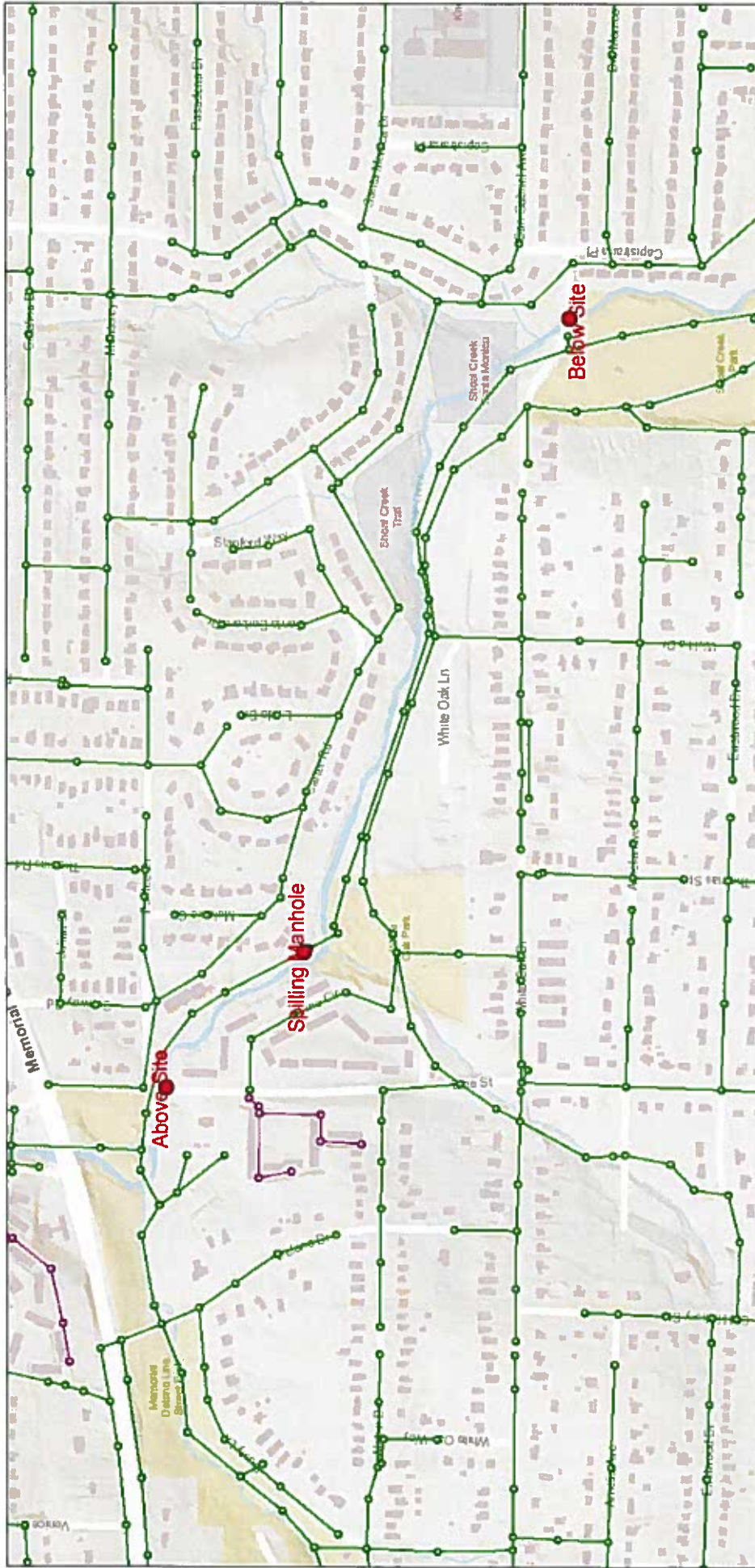

June 21, 2017

1:4,730

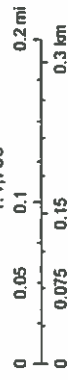

- Sewer Treatment Facility
- Air Valves
- Atlanta
- DeKalb
- Not in County
- private
- LIFT STATIONS
- Flow Arrows
- SEWER FORCE MAINS
- DeKalb
- Atlanta
- Not in County
- private

STREAM MONITORING PROGRAM REPORT FORM FOR A MAJOR SPILL
 {Attn: [Permitting, Compliance and Enforcement Program] Fax No. 404-362-2691}

Name of City/County:	Stone Mounta /DeKalb	Spill Amount	21120
Date Spill Occurred:	6/19/2017	Date Spill Reported to EPD:	6/20/2017
Spill Location:	5083 Biffle Rd.	Date of Public Notice (PN):	6/29/2017
	Stone Mountain, Ga, 30088		
Name of Receiving Stream Affected:	Snapfinger Creek		
Upstream Sampling Location:	Above Spill (yds): 30		Written Report Submitted to EPD: Yes
Downstream Sampling Location:	Below Spill(yds): 20		Copy of PN Submitted to EPD: No

	DATE	ABOVE				BELOW			
		DO	TEMP	pH	#/100mL Fecal	DO	TEMP	pH	#/100mL Fecal
DAY 1	6/20/2017	7.6	21.0	6.7	4,700	6.9	21.0	6.6	18,000
DAY 2	6/21/2017	7.4	21.2	6.8	1,900	7.7	21.3	6.9	3,700
DAY 3	6/22/2017	7.2	20.5	6.7	12,000	7.6	20.7	6.7	11,000
DAY 4	6/23/2017	6.9	21.4	6.7	2,000	7.1	21.1	6.9	6,000
DAY 5	6/24/2017	5.6	21.1	6.5	3,600	6.3	21.1	6.5	2,300
DAY 6	6/25/2017	6.1	20.5	6.9	2,400	6.3	20.4	6.8	2,400
DAY 7	6/26/2017	7.5	20.8	6.9	2,000	8.0	20.2	7.3	1,400
WEEK 1 Geometric Mean:					3,200				
WEEK 2	7/7/2017	6.4	21.1	6.5	9,000	6.1	21.0	6.3	3,800
WEEK 3	7/14/2017	5.3	21.4	7.2	>60000	5.3	22.3	7.3	>60000
WEEK 4	7/21/2017	3.5	21.2	6.8	>60000*	3.1	21.7	6.8	>60000*
Month 1 Geometric Mean:(Use all 10 data points)					3,700				
Month 3									
WEEK 1	9/7/2017	7.8	16.6	7.4	280	7.0	16.9	7.4	580
WEEK 2	9/14/2017	7.7	17.8	7.5	790	7.1	18.1	7.2	430
WEEK 3	9/21/2017	7.5	19.4	7.7	700	6.7	19.9	7.7	1,700
WEEK 4	9/28/2017	6.7	19.6	7.4	800	7.0	19.6	7.3	1,800
					600				
MONTH 12									
WEEK 1	6/4/2018								
WEEK 2	6/11/2018								
WEEK 3	6/18/2018								
WEEK 4	6/25/2018								
MONTH 12 Geometric Mean:									

* Resampling this week; found another spilling manhole on 7/27/17

4220 International Parkway, Suite 101
 Atlanta, Georgia 30354
 404/362/2680
 FAX 404/362/2691

5083 Biffle Rd.



STREAM MONITORING PROGRAM REPORT FORM FOR A MAJOR SPILL
 {Attn: [Permitting, Compliance and Enforcement Program] Fax No. 404-362-2691}

Name of City/County: Clarkston /DeKalb Spill Amount 17220
 Date Spill Occurred: 6/15/2017 Date Spill Reported to EPD: 6/15/2017
 Spill Location: 1108 Montreal Road E. Date of Public Notice (PN): 6/29/2017
Clarkston, GA, 30021
 Name of Receiving Stream Affected: South Fork Peachtree Creek
 Upstream Sampling Location: Above Spill (yds): 128 Written Report Submitted to EPD: Yes
 Downstream Sampling Location: Below Spill(yds): 478 Copy of PN Submitted to EPD: No

	DATE	ABOVE				BELOW			
		DO	TEMP	pH	#/100mL Fecal	DO	TEMP	pH	#/100mL Fecal
DAY 1	6/16/2017	6.8	21.2	7.3	55,000	6.4	21.8	7.1	7,000
DAY 2	6/17/2017	6.1	21.1	6.6	5,800	6.9	21.5	7.1	5,500
DAY 3	6/18/2017	6.2	21.7	6.8	560	6.2	21.9	7.2	510
DAY 4	6/19/2017	6.6	22.6	7.0	360	7.0	22.7	7.2	440
DAY 5	6/20/2017	6.9	22.9	7.1	2,600	7.2	22.7	7.3	2,500
DAY 6	6/21/2017	7.5	22.4	7.2	3,200	7.5	22.1	7.2	4,200
DAY 7	6/22/2017	6.6	21.3	7.5	16,000	7.4	21.3	7.6	15,000
WEEK 1 Geometric Mean:					3,600				
WEEK 2	6/29/2017	6.9	21.2	7.3	2,000	6.9	21.2	7.4	1,300
WEEK 3	7/5/2017	5.6	21.8	6.9	1,700	6.3	22.0	7.4	2,600
WEEK 4	7/12/2017	6.1	22.4	6.7	3,000	6.6	22.5	7.0	3,400
Month 1 Geometric Mean:(Use all 10 data points)					3,100				
Month 3									
WEEK 1	9/8/2017	6.7	16.8	7.4	2,300	6.6	16.9	7.6	3,500
WEEK 2	9/15/2017	6.1	18.4	7.4	3,500	6.1	18.5	7.2	5,300
WEEK 3	9/22/2017	6.4	21.2	7.6	>60000	6.3	21.1	7.8	>60000
WEEK 4	9/29/2017	6.4	21.1	7.4	1,600	6.1	21.0	7.3	3,200
					5,300				
MONTH 12									
WEEK 1	6/4/2018								
WEEK 2	6/11/2018								
WEEK 3	6/18/2018								
WEEK 4	6/25/2018								
MONTH 12 Geometric Mean:									

4220 International Parkway, Suite 101
 Atlanta, Georgia 30354
 404/362/2680
 FAX 404/362/2691

1108 Montreal Road E

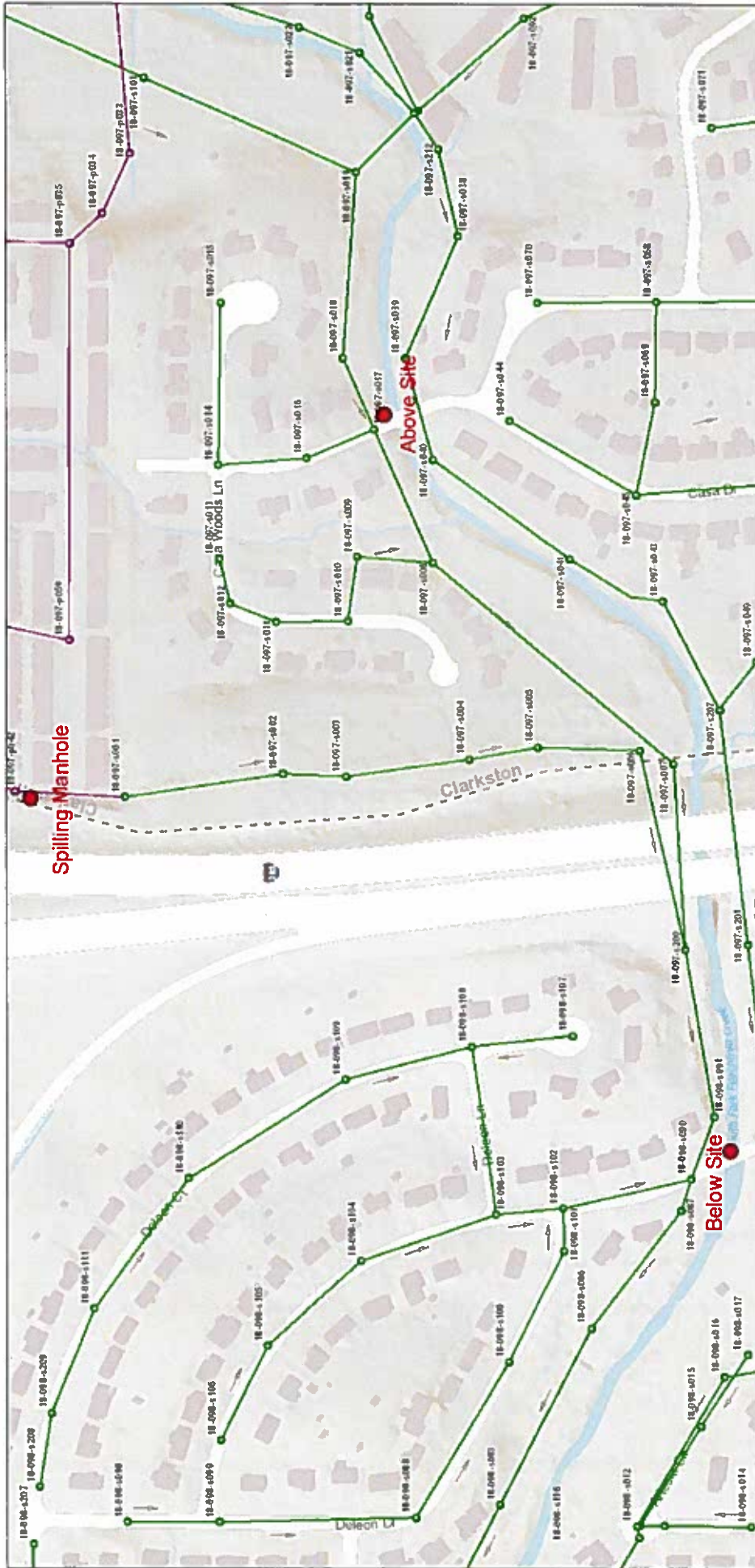

- June 16, 2017
- Sewer Treatment Facility
 - Air Valves
 - Atlanta
 - DeKalb
 - Not in County
 - private

- DeKalb
- Atlanta
- Not in County
- private
- LIFT STATIONS
- Flow Arrows

1:2,365

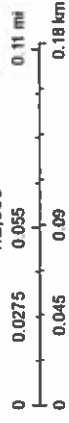

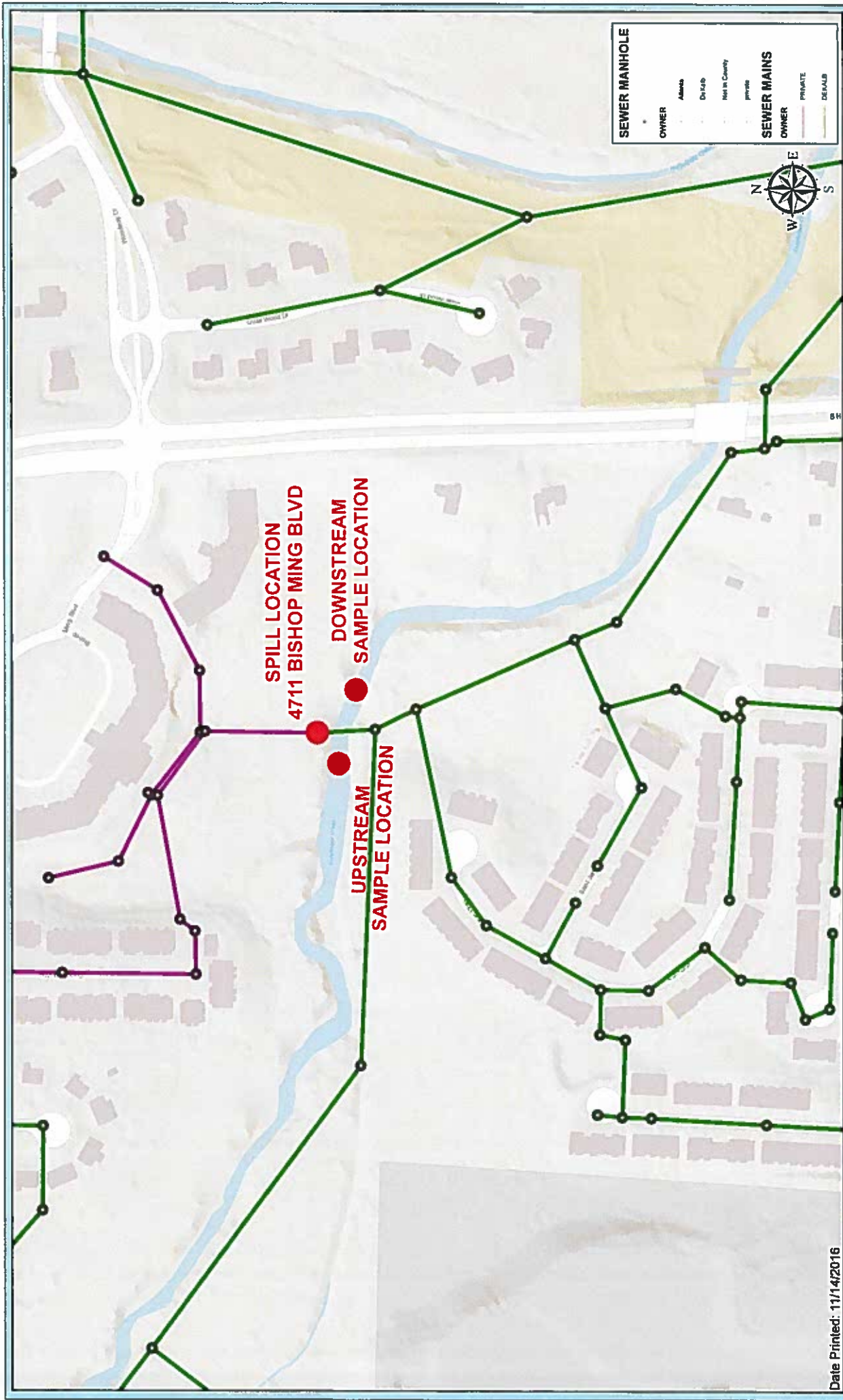

SEWER MANHOLE	
OWNER	Atkins
	D+L/B
	Not in County
	private

SEWER MAINS	
OWNER	PRIVATE
	DEKALB

DeKalb County GIS Database
 All maps and data contained on DeKalb County's Geographic Information System (GIS) are provided as general information. While DeKalb County, Georgia, and its various departments, including the Department of Information Technology, make every effort to ensure the accuracy and reliability of the data, DeKalb County is not responsible for any errors or omissions in the data. DeKalb County is not liable for any damages, including but not limited to, direct, indirect, or consequential damages, arising from the use of the data. The data is provided "as is" without any warranty, express or implied. The user assumes all responsibility for the use of the data. DeKalb County is not responsible for any damages, including but not limited to, direct, indirect, or consequential damages, arising from the use of the data. The data is provided "as is" without any warranty, express or implied. The user assumes all responsibility for the use of the data.



64

SPILL LOCATION
4711 BISHOP MING BLVD

UPSTREAM SAMPLE LOCATION

DOWNSTREAM SAMPLE LOCATION



Date Printed: 11/14/2016

ACTIVE MAJOR SPILL LOCATIONS
4711 BISHOP MING BLVD: 9/22/16
DEKALB COUNTY WATERSHED MANAGEMENT



STREAM MONITORING PROGRAM REPORT FORM FOR A MAJOR SPILL
 {Attn: [Permitting, Compliance and Enforcement Program] Fax No. 404-362-2691}

Name of City/County:	<u>Dunwoody / DeKalb</u>	Spill Amount (Gals)	<u>72910</u>
Date Spill Occurred:	<u>9/6/2016</u>	Date Spill Reported to EPD:	<u>9/7/2016</u>
Spill Location:	<u>2311 Dunwoody crossing</u>	Date of Public Notice (PN):	<u>9/5/2016</u>
	<u>Dunwoody GA</u>		
Name of Receiving Stream Affected:	<u>Nancy Creek</u>		
Upstream Sampling Location:	<u>Above Spill(yds): 20</u>	Written Report Submitted to EPD: Y	
Downstream Sampling Location:	<u>Below Spill(yds): 20</u>	Copy of PN Submitted to EPD:	

	DATE	ABOVE				BELOW				
		DO	TEMP	pH	#/100mL Fecal Coliform	DO	TEMP	pH	#/100mL Fecal Coliform	
DAY 1	9/7/2016	5.5	22.1	6.6	2,100	5.6	22.0	6.0	2,900	
DAY 2	9/8/2016	5.7	21.8	6.2	2,700	5.1	21.8	6.2	3,200	
DAY 3	9/9/2016	5.4	21.9	6.1	4,500	5.6	21.9	6.3	1,000	
DAY 4	9/10/2016	5.5	21.7	6.5	1,400	5.2	21.7	6.7	2,100	
DAY 5	9/11/2016	5.2	22.4	6.6	580	5.3	22.4	6.7	750	
DAY 6	9/12/2016	6.6	22.4	7.1	480	6.2	22.4	7.0	620	
DAY 7	9/13/2016	4.8	22.9	6.2	16,000	4.6	22.3	6.2	11,000	
					2,100					
WEEK 2	9/21/2016	5.7	22.1	6.3	2,500	4.5	22.1	6.2	2,800	
WEEK 3	9/28/2016	5.4	21.3	7.6	3,400	5.2	21.7	7.6	3,700	
WEEK 4	10/7/2016	6.5	18.7	7.4	240	7.1	18.7	7.0	540	
Month 1 Geometric Mean:(Use all 10 data points)					1,700					
Month 3										
WEEK 1	11/8/2016	6.4	13.4	7.8	100	6.2	13.7	7.5	110	
WEEK 2	11/17/2016	4.9	13.9	8.0	200	7.4	13.9	7.9	170	
WEEK 3	11/22/2016	9.2	17.0	7.4	410	8.8	6.8	7.0	190	
WEEK 4	11/30/2016	6.0	15.3	7.1	25,000	3.0	15.3	7.1	42,000	
					700					
MONTH 12										
WEEK 1	9/6/2017	5.7	21.0	7.0	4000	5.5	20.9	7.5	2500	
WEEK 2	9/13/2017	7.1	17.6	7.6	5600	7.0	17.6	7.5	670	
WEEK 3	9/19/2017	6.3	20.7	7.4	390	6.7	20.4	7.4	1800	
WEEK 4	9/27/2017	5.3	20.8	7.6	900	6.1	20.8	7.5	1400	
MONTH 12 Geometric Mean:					1700					

4220 International Parkway, Suite 101
 Atlanta, Georgia 30354
 404/362/2680
 FAX 404/362/2691

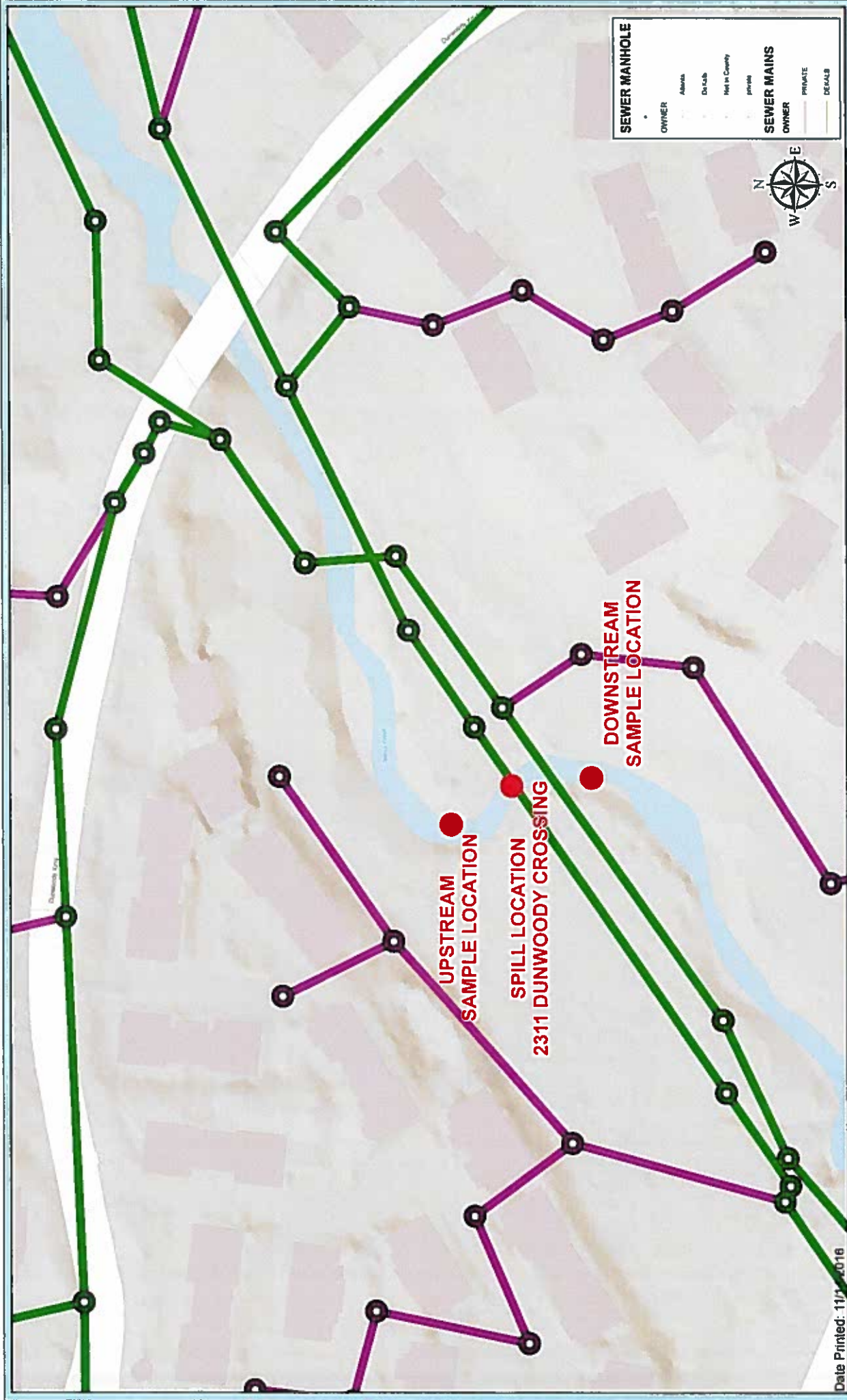

SEWER MANHOLE

OWNER

- Atlanta
- DeKalb
- Not in County
- private

SEWER MAINS

OWNER

- PRIVATE
- DEKALB

DeKalb County GIS Database

The maps and data contained on this County Geographic Information System (GIS) are primarily created through the DeKalb County GIS Department. The GIS Department is responsible for the collection, management, and distribution of geographic information. The GIS Department is also responsible for the development and maintenance of the GIS database. The GIS Department is also responsible for the development and maintenance of the GIS database. The GIS Department is also responsible for the development and maintenance of the GIS database.



Date Printed: 11/17/2016

ACTIVE MAJOR SPILL CROSSINGS
2311 DUNWOODY CROSSING: 9/6/16
DEKALB COUNTY WATERSHED MANAGEMENT