



DeKalb County
GEORGIA

June 7, 2017
Via Email and US Mail
7016 1370 0001 1537 2637

Georgia Environmental Protection Division
ATTN: Hsin-Sheng Yeh
Wastewater Regulatory Program, Municipal Permitting Unit
2 Martin Luther King, Jr. Drive, S.W.
Suite 1152 East Tower
Atlanta, Georgia 30334

Re.: Snapfinger AWTF, Permit No. GA0024147
Pole Bridge AWTF, Permit No. GA0026816
Emergency Actions, Monitoring Program
GAC 391-3-6-.05(3) (c)

Dear Mr. Yeh,

Attached are the Stream Monitoring Program Report Forms for major spills previously reported. The asterisk (*) indicates spills with no data updates from last month's report. The spill incidents are:

1. Discharge of sewage at 3748 Salem Springs Court into Sugar Creek on May 1, 2017.
2. Discharge of sewage at 2005 Bencal Drive into Sugar Creek on January 21, 2017 (reported to DWM April 27, 2017).
3. Discharge of sewage at 3360 Mountain Drive into Indian Creek on April 14, 2017.
4. Discharge of sewage at 3266 Northlake Parkway into Henderson Mill Creek on April 9, 2017.
5. Discharge of sewage at 4124 Flakes Mill Road into South River Creek on April 6, 2017.
6. Discharge of sewage at 4427 Wesleyan Point into Snapfinger Creek on April 5, 2017.
7. Discharge of sewage at 4124 Flakes Mill Road into South River Creek on April 5, 2017.
8. Discharge of sewage at 1948 East Starmount Road into Doolittle Creek on April 5, 2017.
9. Discharge of sewage at 1440 Sowell Estate into South Fork Peachtree Creek on April 5, 2017.
10. Discharge of sewage at 4664 Flat Bridge Road into South River Creek on March 31, 2017. *
11. Discharge of sewage at 4664 Flat Bridge Road into Polebridge Creek on March 31, 2017. *
12. Discharge of sewage at 3127 Buford Hwy. into North Fork Peachtree Creek on March 30, 2017. *
13. Discharge of sewage at 3181 Midway Road into Cobbs Creek on March 28, 2017. *
14. Discharge of sewage at 4392 Stonington Circle into Nancy Creek on March 22, 2017.*
15. Discharge of sewage at 3158 Beech Drive into Cobbs Creek on March 14, 2017.
16. Discharge of sewage at 1868 Winthrop Drive into Sugar Creek on February 24, 2017.
17. Discharge of sewage at 3136 Buford Highway into North Fork Peachtree Creek on February 10, 2017.
18. Discharge of sewage at 4557 Meadow Creek Path into Snapfinger Creek on January 23, 2017.*
19. Discharge of sewage at 4124 Flakes Mill Road into South River on January 23, 2017. *
20. Discharge of sewage at 4124 Flakes Mill Road into South River on January 21, 2017. *
21. Discharge of sewage at 3528 Misty Valley Road into Cobb Creek on January 21, 2017. *
22. Discharge of sewage at 1440 Sowell Estate into South Fork Peachtree Creek on January 21, 2017.*
23. Discharge of sewage at 506 South McDonough Street into Shoal Creek on January 21, 2017.*

770.621.7200 (o)
770.621.7271 (f)
DeKalbCountyga.gov

Watershed Management
1580 Roadhaven Drive
Stone Mountain, GA 30083

Chief Executive Officer
Michael Thurmond

Board of Commissioners

District 1
Nancy Jester

District 2
Jeff Rader

District 3
Larry Johnson

District 4
Stephen Bradshaw

District 5
Mereda Davis Johnson

District 6
Kathie Gannon

District 7
Gregory Adams Sr.



DeKalb County
GEORGIA

770.621.7200 (o)
770.621.7271 (f)
DeKalbCountyga.gov

Watershed Management
1580 Roadhaven Drive
Stone Mountain, GA 30083

- 24. Discharge of sewage at 1948 East Starmount Way into Doolittle Creek on January 21, 2017.*
- 25. Discharge of sewage at 2746 Laurelwood Road into Nancy Creek on January 10, 2017.*
- 26. Discharge of sewage at 4016 Natalie Trail into South River on December 19, 2016.*
- 27. Discharge of sewage at 3073 Panthersville Road into Doless Creek on November 22, 2016.*
- 28. Discharge of sewage at 4776 Snapfinger Woods Drive into Snapfinger Creek on November 11, 2016.*
- 29. Discharge of sewage at 2291 Burnt Creek Road into Burnt Fork Creek on October 19, 2016.*
- 30. Discharge of sewage at 1357 Deerwood Drive into Shoals Creek on October 11, 2016.*
- 31. Discharge of sewage at 4711 Bishop Ming Boulevard into Snapfinger Creek on September 22, 2016.*
- 32. Discharge of sewage at 2311 Dunwoody Crossing into Nancy Creek on September 6, 2016.*
- 33. Discharge of sewage at 3545 International Park Drive into South River on August 21, 2016.*
- 34. Discharge of sewage at 3540 Buford Hwy into North Fork Peachtree Creek on August 5, 2016.*
- 35. Discharge of sewage at 3312 Stone Crest Court into Warren Creek on July 28, 2016.*
- 36. Discharge of sewage at 8644 Covington Highway into Tom George Creek on July 13, 2016.*
- 37. Discharge of sewage at 3748 Salem Spring Court into South River on July 9, 2016.*
- 38. Discharge of sewage at 134 Lucerne Street into South Fork Peachtree Creek on May 18, 2016.

Chief Executive Officer
Michael Thurmond

Board of Commissioners

District 1
Nancy Jester

District 2
Jeff Rader

District 3
Larry Johnson

District 4
Stephen Bradshaw

District 5
Mereda Davis Johnson

District 6
Kathie Gannon

District 7
Gregory Adams Sr.

If you have any questions or comments regarding this matter, please do not hesitate to contact me (saglenn@dekalbcountyga.gov or 770-621-7252).

Sincerely,

Sandra L. Glenn, P.E.
Assistant Director, Compliance
Department of Watershed Management

- cc: Patricia Moore, Document Control Coordinator
 Scott A. Towler, P.E., Director
 Margaret Tanner, P.E., Deputy Director
 Reginald Wells, Deputy Director
 Darren Eastall, Consent Decree Administrator
 Orthelus Perdue, Consent Decree Coordinator
 Jody Shoemaker, Laboratory Manager

STREAM MONITORING PROGRAM REPORT FORM FOR A MAJOR SPILL
 {Attn: [Permitting, Compliance and Enforcement Program] Fax No. 404-362-2691}

Name of City/County: Lithonia /DeKalb Spill Amount 11250
 Date Spill Occurred: 5/1/2017 Date Spill Reported to EPD: 5/1/2017
 Spill Location: 3748 Salem Springs Court Date of Public Notice (PN): 5/11/2017
Lithonia, GA, 30038
 Name of Receiving Stream Affected: Sugar Creek
 Upstream Sampling Location: Above Spill (yds): No above site. Spring head starts creek at c Written Report Submitted to EPD: Yes
 Downstream Sampling Location: Below Spill(yds): 1205 Copy of PN Submitted to EPD: No

		ABOVE				BELOW			
	DATE	DO	TEMP	pH	#/100mL Fecal	DO	TEMP	pH	#/100mL Fecal
DAY 1	5/1/2017					4.9	18.8	7.3	220
DAY 2	5/2/2017					6.9	16.4	7.2	470
DAY 3	5/3/2017					7.0	16.3	7.0	1,800
DAY 4	5/4/2017					7.1	16.0	6.9	3,000
DAY 5	5/5/2017					7.6	14.9	7.2	3,000
DAY 6	5/6/2017					8.8	13.2	7.0	2,400
DAY 7	5/7/2017					8.8	13.7	6.7	330
WEEK 1 Geometric Mean:									1,000
WEEK 2	5/8/2017					8.5	14.8	7.4	<10
WEEK 3	5/15/2017					8.1	17.6	7.4	<10
WEEK 4	5/22/2017					7.8	19.4	7.3	390
Month 1 Geometric Mean:(Use all 10 data points)									400
Month 3									
WEEK 1	7/3/2017								
WEEK 2	7/10/2017								
WEEK 3	7/17/2017								
WEEK 4	7/24/2017								
MONTH 12									
WEEK 1	5/1/2018								
WEEK 2	5/7/2018								
WEEK 3	5/14/2018								
WEEK 4	5/22/2018								
MONTH 12 Geometric Mean:									

4220 International Parkway, Suite 101
 Atlanta, Georgia 30354
 404/362/2680
 FAX 404/362/2691

3748 Salem Springs Court

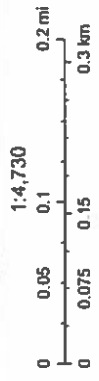
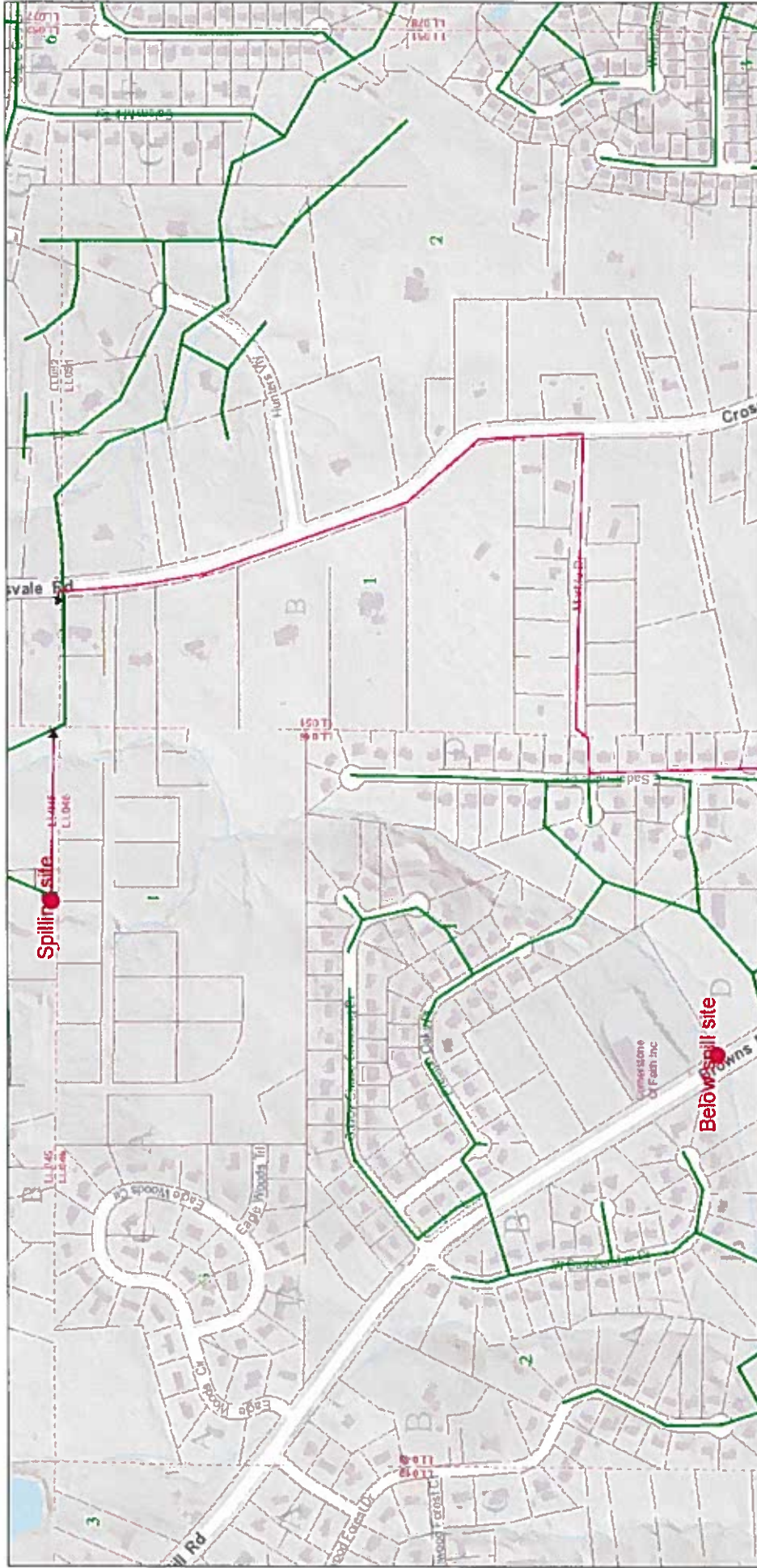

- May 1, 2017
- DEKALB
 - ATLANTA
 - LATERAL
 - PRIVATE
 - Flow Arrows
 - Force Mains
 - Lift Stations
 - District
 - Land_Lot
 - TaxParcel

STREAM MONITORING PROGRAM REPORT FORM FOR A MAJOR SPILL
 {Attn: [Permitting, Compliance and Enforcement Program] Fax No. 404-362-2691}

Name of City/County: Atlanta /DeKalb Spill Amount 54000
 Date Spill Occurred: 1/21/2017 Date Spill Reported to EPD: 4/27/2017
 Spill Location: 2005 Bencal Drive Date of Public Notice (PN): 5/11/2017
Atlanta, GA, 30316
 Name of Receiving Stream Affected: Sugar Creek
 Upstream Sampling Location: Above Spill (yds): 20 Written Report Submitted to EPD: Yes
 Downstream Sampling Location: Below Spill(yds) 20 Copy of PN Submitted to EPD: No

		ABOVE				BELOW			
	DATE	DO	TEMP	pH	#/100mL Fecal	DO	TEMP	pH	#/100mL Fecal
DAY 1	4/28/2017	7.9	20.0	7.3	1,600	7.3	20.1	7.2	2,700
DAY 2	4/29/2017	6.1	20.4	7.6	5,800	5.2	20.1	7.3	8,000
DAY 3	4/30/2017	5.8	21.0	6.9	14,000	5.7	21.0	7.0	15,000
DAY 4	5/1/2017	6.9	21.0	6.9	50,000	6.2	21.0	6.9	54,000
DAY 5	5/2/2017	6.7	17.6	7.1	13,000	6.2	17.5	7.3	15,000
DAY 6	5/3/2017	7.1	16.0	6.3	2,200	5.8	16.8	6.9	4,700
DAY 7	5/4/2017	6.9	18.2	7.1	5,700	6.8	18.5	7.1	4,900
WEEK 1 Geometric Mean:					7,300				
WEEK 2	5/9/2017	4.6	17.6	7.1	23,000	4.3	17.4	6.7	30,000
WEEK 3	5/18/2017	6.1	21.0	7.4	5,500	5.8	21.0	7.2	630
WEEK 4	5/25/2017	6.9	18.5	7.4	900	7.3	18.6	7.2	1,400
Month 1 Geometric Mean:(Use all 10 data points)					6,400				
Month 3									
WEEK 1	7/3/2017								
WEEK 2	7/10/2017								
WEEK 3	7/17/2017								
WEEK 4	7/24/2017								
MONTH 12									
WEEK 1	4/2/2018								
WEEK 2	4/9/2018								
WEEK 3	4/16/2018								
WEEK 4	4/23/2018								
MONTH 12 Geometric Mean:									

4220 International Parkway, Suite 101
 Atlanta, Georgia 30354
 404/362/2680
 FAX 404/362/2691

2005 Bencal Dr

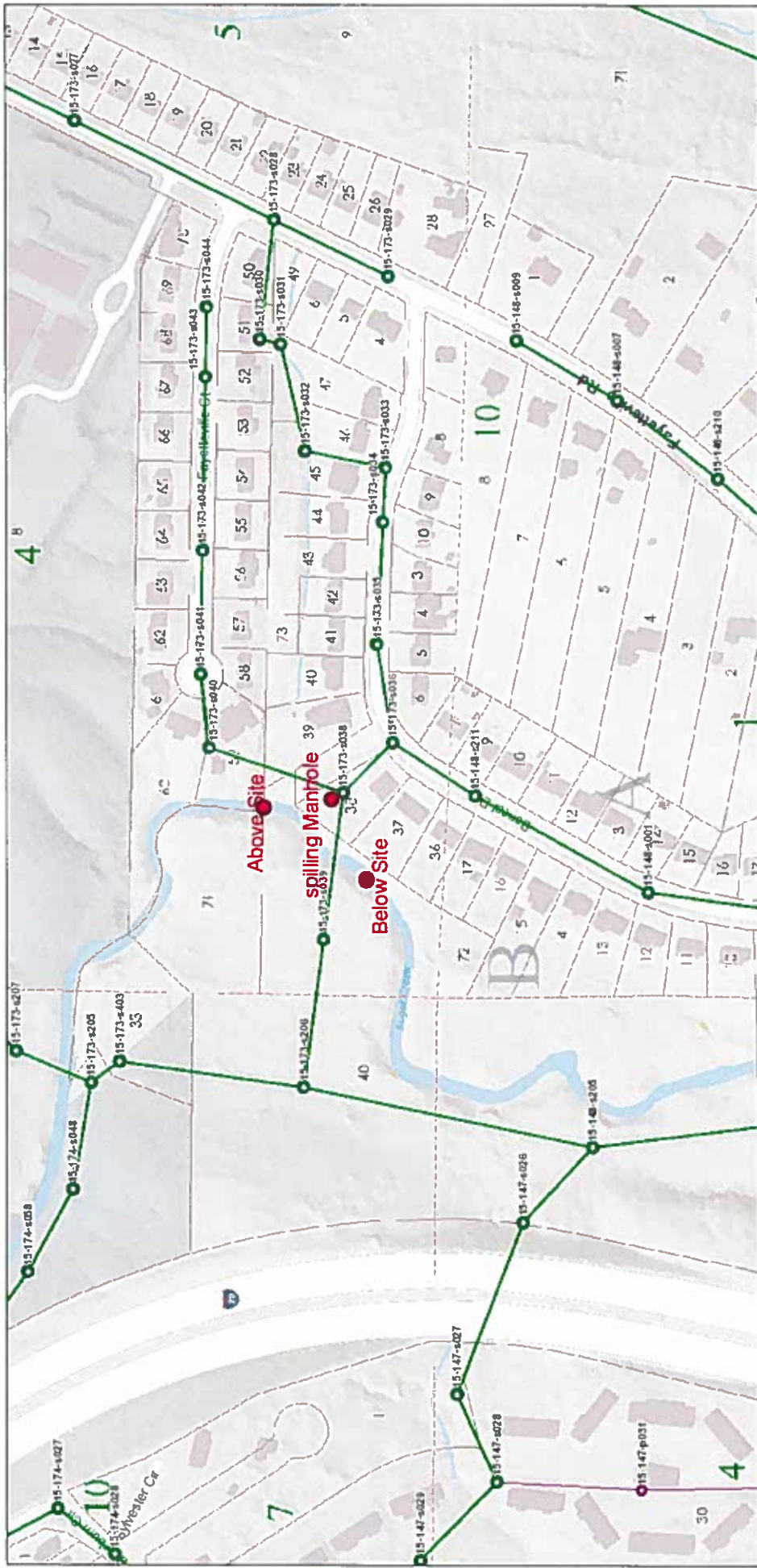

April 28, 2017

	DeKalb		Atlanta		Not in County		Private		DEKALB		ATLANTA
	LATERAL		PRIVATE		Flow Arrows		Force Mains		Lift Stations		Air Valves
	District		Land_Lot		TaxParcel						

1:2,365
 0 0.0275 0.055 0.11 mi
 0 0.045 0.09 0.18 km

STREAM MONITORING PROGRAM REPORT FORM FOR A MAJOR SPILL
 {Attn: [Permitting, Compliance and Enforcement Program] Fax No. 404-362-2691}

Name of City/County:	Decatur /DeKalb	Spill Amount 13230
Date Spill Occurred:	4/14/2017	Date Spill Reported to EPD: 4/14/2017
Spill Location:	3360 Mountain Drive	Date of Public Notice (PN): 4/27/2017
	Decatur, GA, 30032	
Name of Receiving Stream Affected:	Indian Creek Tributary	
Upstream Sampling Location:	Above Spill (yds): 200	Written Report Submitted to EPD: Yes
Downstream Sampling Location:	Below Spill(yds): 516	Copy of PN Submitted to EPD: No

	ABOVE					BELOW			
	DATE	DO	TEMP	pH	#/100mL Fecal	DO	TEMP	pH	#/100mL Fecal
DAY 1	4/15/2017	6.5	16.6	7.1	37,000	8.5	16.4	7.0	3,600
DAY 2	4/16/2017	6.7	16.4	6.9	59,000	5.5	16.7	7.1	420
DAY 3	4/17/2017	8.1	16.9	7.0	11,000	8.6	17.7	7.2	340
DAY 4	4/18/2017	8.7	17.5	7.0	>60000	9.2	18.3	7.0	1,800
DAY 5	4/19/2017	8.1	17.5	6.5	1,500	8.4	18.1	6.8	3,400
DAY 6	4/20/2017	6.0	17.7	9.1	>60000	7.0	18.4	9.2	4,300
DAY 7	4/21/2017	6.0	18.2	7.5	28,000	7.0	18.9	7.7	1,600
WEEK 1 Geometric Mean:					23,200				
WEEK 2	4/25/2017	7.7	16.6	8.7	3,600	8.9	16.5	7.8	4,000
WEEK 3	5/3/2017	7.2	16.2	6.9	300	7.7	17.0	7.3	3,200
WEEK 4	5/9/2017	7.5	16.2	6.9	250	8.5	17.0	7.4	1,300
Month 1 Geometric Mean:(Use all 10 data points)					7,900				
Month 3									
WEEK 1	6/5/2017								
WEEK 2	6/12/2017								
WEEK 3	6/19/2017								
WEEK 4	6/26/2017								
MONTH 12									
WEEK 1	4/2/2018								
WEEK 2	4/9/2018								
WEEK 3	4/16/2018								
WEEK 4	4/23/2018								
MONTH 12 Geometric Mean:									

4220 International Parkway, Suite 101
 Atlanta, Georgia 30354
 404/362/2680
 FAX 404/362/2691

3360 Mountain Dr.

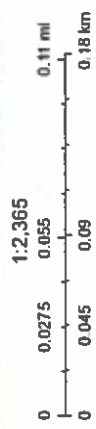
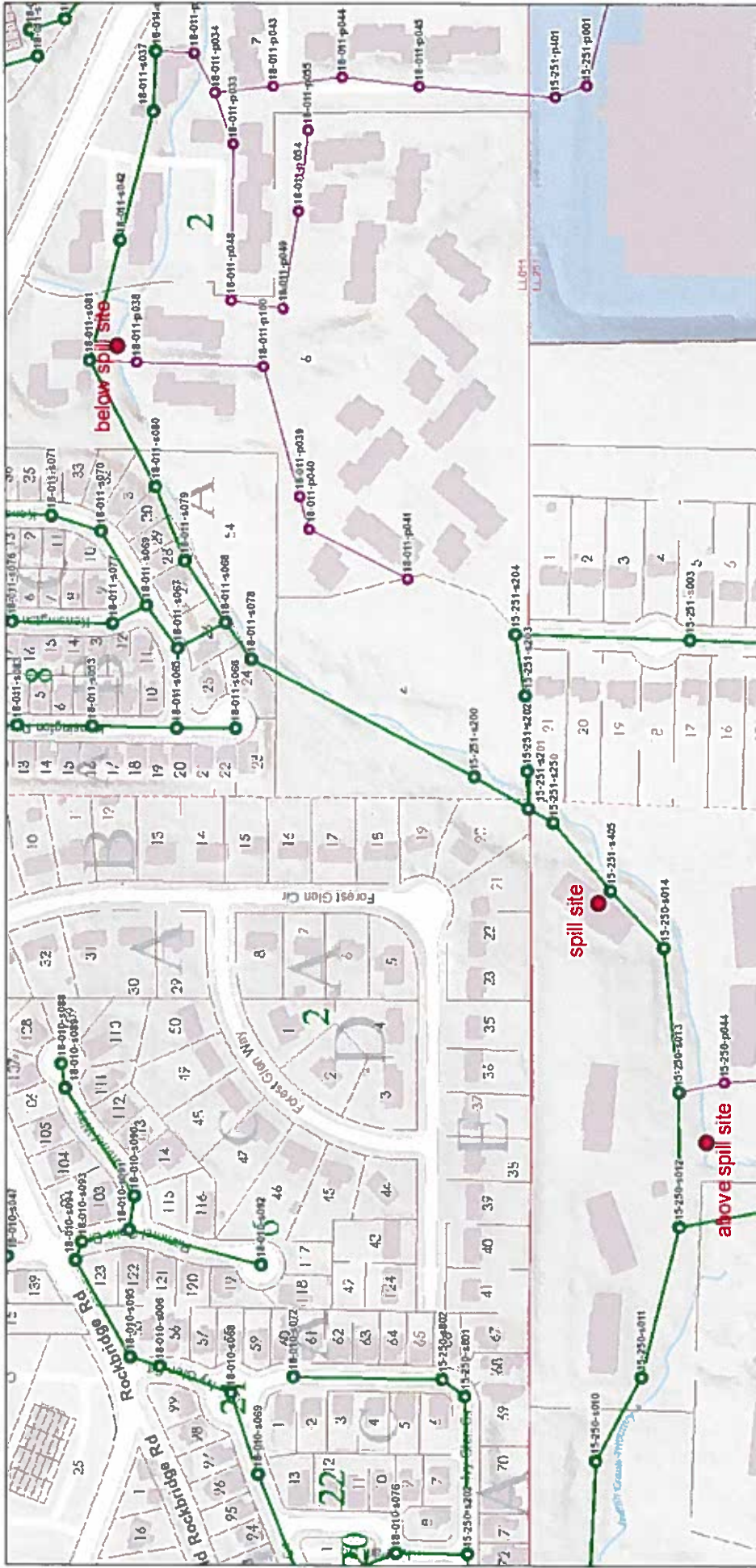

- April 17, 2017
- DeKalb
 - Atlanta
 - Not in County
 - Private
 - DEKALB
 - ATLANTA
 - LATERAL
 - PRIVATE
 - Flow Arrows
 - Force Mains
 - Lift Stations
 - Air Valves
 - District
 - Land_Lot
 - TaxParcel

STREAM MONITORING PROGRAM REPORT FORM FOR A MAJOR SPILL
 {Attn: [Permitting, Compliance and Enforcement Program] Fax No. 404-362-2691}

Name of City/County:	Atlanta /DeKalb	Spill Amount 13230
Date Spill Occurred:	4/9/2017	Date Spill Reported to EPD: 4/9/2017
Spill Location:	3266 Northlake Pkwy	Date of Public Notice (PN): 4/20/2017
	Atlanta GA 30345	
Name of Receiving Stream Affected:	Henderson Mill Creek	
Upstream Sampling Location:	Above Spill (yds): 266	Written Report Submitted to EPD: Yes
Downstream Sampling Location:	Below Spill(yds): 209	Copy of PN Submitted to EPD: No

		ABOVE				BELOW			
	DATE	DO	TEMP	pH	#/100mL Fecal	DO	TEMP	pH	#/100mL Fecal
DAY 1	4/10/2017	7.3	18.4	6.9	260	3.4	20.6	7.0	>60000
DAY 2	4/11/2017	8.0	15.3	6.9	570	4.3	16.6	6.8	24,000
DAY 3	4/12/2017	6.6	16.7	7.2	440	6.0	19.1	7.0	5,200
DAY 4	4/13/2017	7.2	15.9	6.7	410	5.7	17.8	6.8	6,000
DAY 5	4/14/2017	6.2	16.2	6.6	480	4.2	17.2	6.8	2,900
DAY 6	4/15/2017	6.4	16.5	6.6	210	4.3	16.6	6.8	590
DAY 7	4/16/2017	6.1	16.7	6.6	350	4.2	16.5	6.6	600
WEEK 1 Geometric Mean:					400				
WEEK 2	4/19/2017	6.7	16.8	7.6	545	7.4	19.6	7.6	4,400
WEEK 3	4/28/2017	6.2	17.5	7.0	1,300	6.1	18.0	7.4	1,800
WEEK 4	5/5/2017	6.9	14.8	6.8	2,700	8.1	18.9	7.2	3,000
Month 1 Geometric Mean:(Use all 10 data points)					500				
Month 3									
WEEK 1	6/5/2017								
WEEK 2	6/12/2017								
WEEK 3	6/19/2017								
WEEK 4	6/26/2017								
MONTH 12									
WEEK 1	4/2/2018								
WEEK 2	4/9/2018								
WEEK 3	4/16/2018								
WEEK 4	4/23/2018								
MONTH 12 Geometric Mean:									

4220 International Parkway, Suite 101
 Atlanta, Georgia 30354
 404/362/2680
 FAX 404/362/2691

3266 Northlake Pkwy

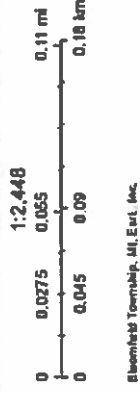
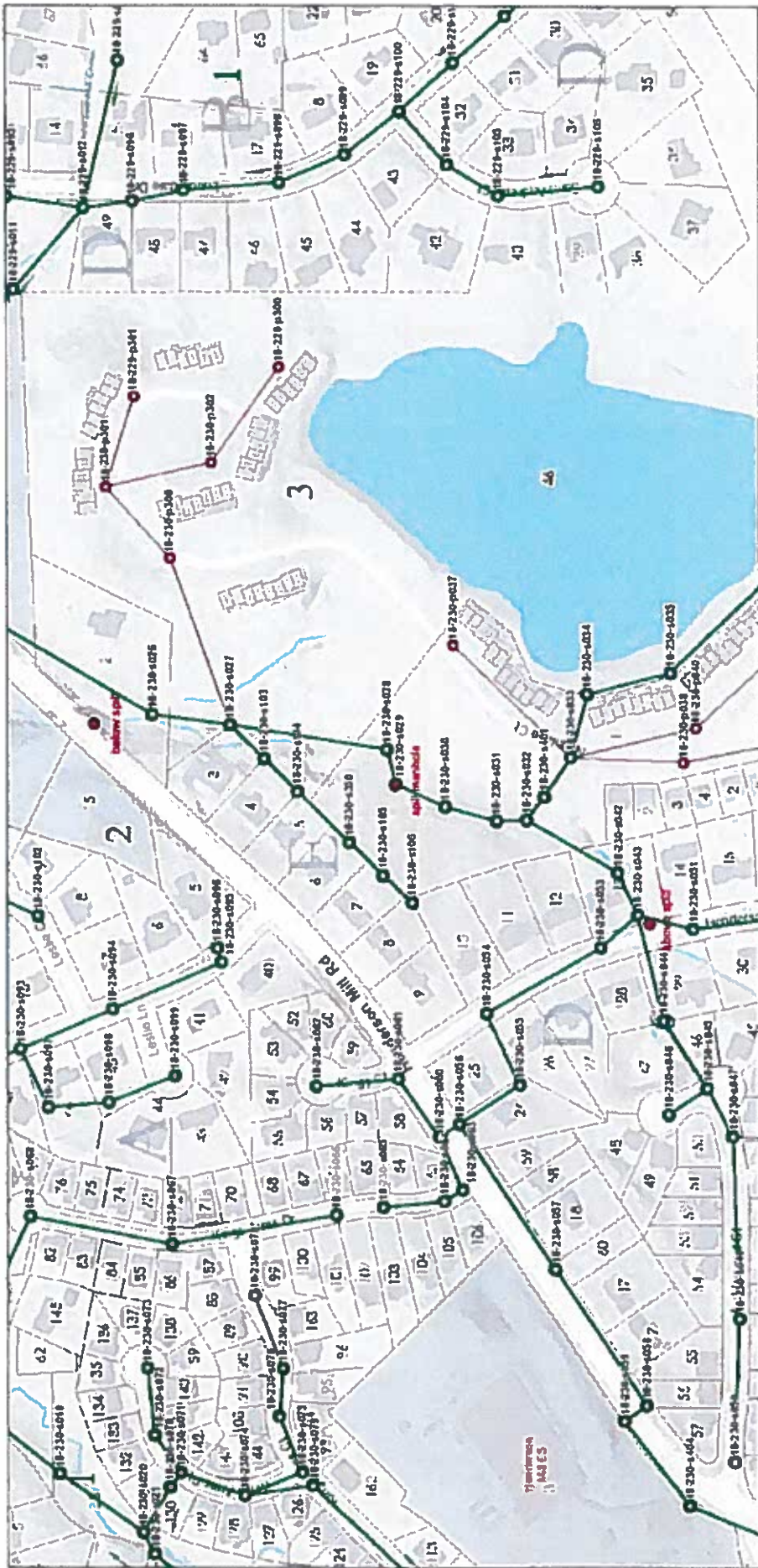

1:2,448

Bloomfield Township, MI, Ent. Inc.

- April 10, 2017
- DeKalb
- Alliant
- Not in County
- Private
- DEKALB
- ATLANTA
- LATERAL
- PRIVATE
- Flow Arrows
- Force Mains
- Lift Stations
- Air Valves
- Districts
- Land Lot
- Tax Parcel

STREAM MONITORING PROGRAM REPORT FORM FOR A MAJOR SPILL
(Attn: [Permitting, Compliance and Enforcement Program] Fax No. 404-362-2691)

Name of City/County:	<u>Ellenwood/DeKalb</u>	Spill Amount (12000
Date Spill Occurred:	<u>4/6/2017</u>	Date Spill Reported to EPD: <u>4/6/2017</u>
Spill Location:	<u>4124 Flakes Mill Rd</u>	Date of Public Notice (PN): <u>4/20/2017</u>
	<u>Ellenwood, GA 30294</u>	
Name of Receiving Stream Affected:	<u>South River</u>	
Upstream Sampling Location:	<u>Above Spill (yds): 1277</u>	Written Report Submitted to EPD: Yes
Downstream Sampling Location:	<u>Below Spill(yds): 20</u>	Copy of PN Submitted to EPD: No

		ABOVE				BELOW			
	DATE	DO	TEMP	pH	#/100mL Fecal	DO	TEMP	pH	#/100mL Fecal
DAY 1	4/7/2017	8.8	13.6	6.6	29,000	9.1	14.2	6.5	>60000
DAY 2	4/8/2017	8.5	12.4	7.0	91	8.4	14.0	6.3	3,700
DAY 3	4/9/2017	8.1	13.1	7.0	1,900	8.4	14.1	6.8	1,500
DAY 4	4/10/2017	7.8	14.2	7.1	709	7.8	15.0	6.9	3,500
DAY 5	4/11/2017	7.6	15.6	7.1	1,300	7.5	16.3	6.9	440
DAY 6	4/12/2017	9.0	16.7	7.1	490	9.2	17.4	6.7	300
DAY 7	4/13/2017	7.5	16.6	6.4	250	6.7	17.1	6.5	150
WEEK 1 Geometric Mean:					900				
WEEK 2	4/17/2017	6.8	18.1	7.7	230	6.5	18.8	7.4	180
WEEK 3	4/24/2017	6.3	17.5	7.5	19,000	6.9	18.1	7.1	4,600
WEEK 4	5/1/2017	6.6	20.9	7.5	290	7.3	20.9	7.3	160
Month 1 Geometric Mean:(Use all 10 data points)					1,000				
Month 3									
WEEK 1	6/5/2017								
WEEK 2	6/12/2017								
WEEK 3	6/19/2017								
WEEK 4	6/26/2017								
MONTH 12									
WEEK 1	4/2/2018								
WEEK 2	4/9/2018								
WEEK 3	4/16/2018								
WEEK 4	4/23/2018								
MONTH 12 Geometric Mean:									

4220 International Parkway, Suite 101
 Atlanta, Georgia 30354
 404/362/2680
 FAX 404/362/2691

4124 Flakes Mill Rd

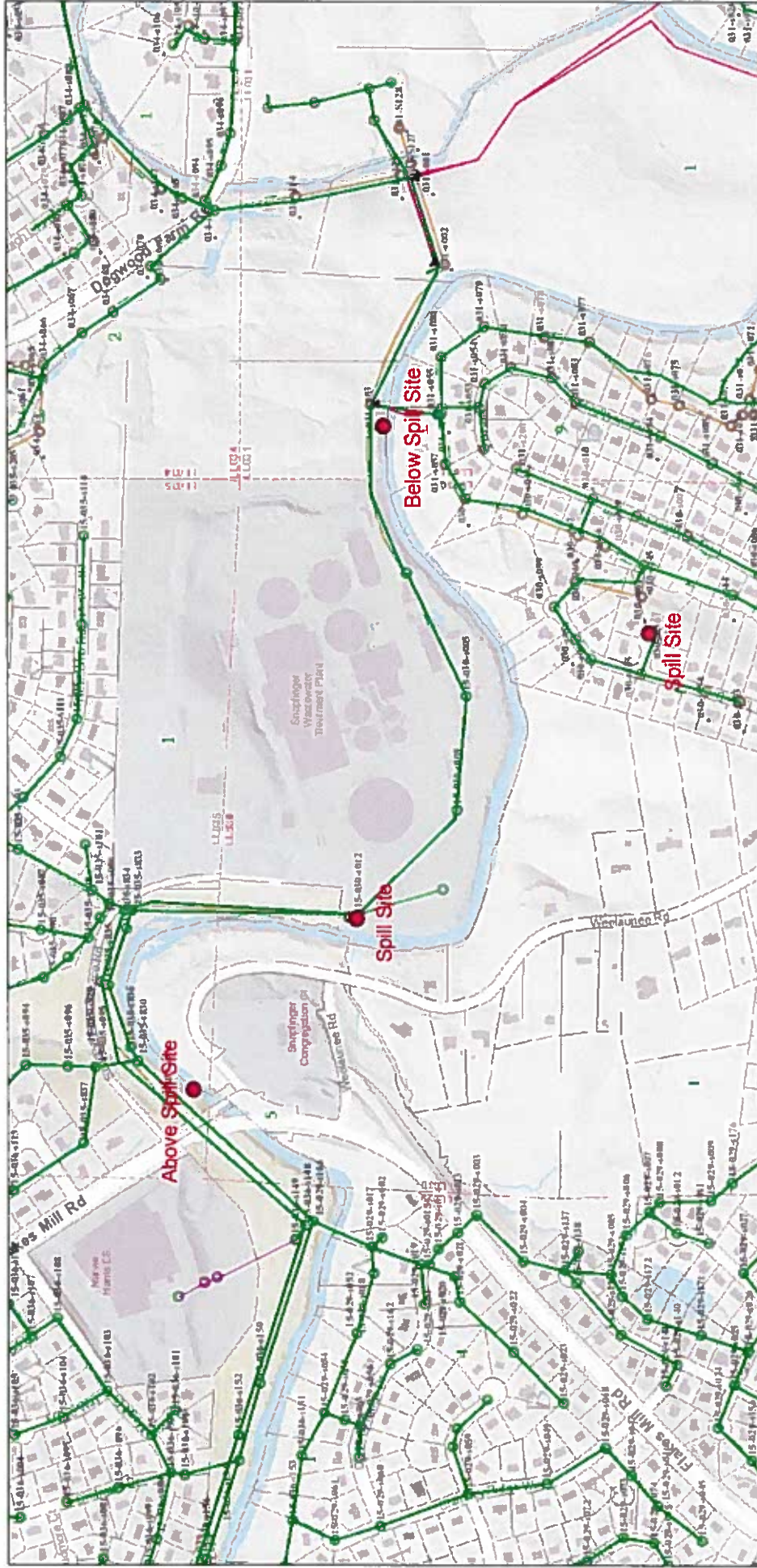

April 14, 2017

- DEKALB
- ATLANTA
- LATERAL
- PRIVATE
- Flow Arrows
- Force Mains
- Lift Stations
- Sewer Manholes
- Sewer Mains
- Unverified Sewer Manholes
- Unverified Sewer Mains
- Private Manholes
- Private Sewer mains
- Unverified Private Manholes
- Unverified Private Sewer Mains
- manhole Numbers
- Flow Arrows
- Force Mains
- Lift Stations
- Air Valves
- District
- Land_Lot
- TaxParcel

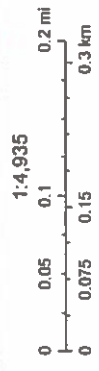

STREAM MONITORING PROGRAM REPORT FORM FOR A MAJOR SPILL
 (Attn: [Permitting, Compliance and Enforcement Program] Fax No. 404-362-2691)

Name of City/County:	<u>Decatur/Dekalb</u>	Spill Amount (G)	<u>317200</u>
Date Spill Occurred:	<u>4/5/2017</u>	Date Spill Reported to EPD:	<u>4/5/2017</u>
Spill Location:	<u>4427 Wesleyan Pointe</u>	Date of Public Notice (PN):	<u>4/20/2017</u>
	<u>Decatur, GA 30034</u>		
Name of Receiving Stream Affected:	<u>Snapfinger Creek</u>		
Upstream Sampling Location:	<u>Above Spill (yds): 178</u>	Written Report Submitted to EPD:	Yes
Downstream Sampling Location:	<u>Below Spill(yds): 366</u>	Copy of PN Submitted to EPD:	No

		ABOVE				BELOW			
	DATE	DO	TEMP	pH	#/100mL Fecal Coliform	DO	TEMP	pH	#/100mL Fecal Coliform
DAY 1	4/6/2017	8.4	15.7	6.3	9,000	8.2	15.7	6.2	18,000
DAY 2	4/7/2017	10.2	13.3	6.7	30,000	9.9	13.3	6.7	5,400
DAY 3	4/8/2017	9.3	12.6	6.9	11,000	9.3	12.5	6.9	10,000
DAY 4	4/9/2017	9.1	12.8	7.2	3,800	9.0	12.1	7.3	4,000
DAY 5	4/10/2017	8.0	14.1	7.5	8,000	8.5	14.1	7.3	12,000
DAY 6	4/11/2017	7.9	15.5	7.3	11,000	8.1	15.6	7.6	11,000
DAY 7	4/12/2017	9.1	16.7	7.6	4,500	9.5	16.8	7.5	4,900
WEEK 1 Geometric Mean:					8,900				
WEEK 2	4/18/2017	6.9	18.1	7.1	5,300	7.1	18.1	7.3	380
WEEK 3	4/25/2017	7.4	16.5	7.7	4,100	7.7	16.4	7.2	4,300
WEEK 4	5/1/2017	8.0	17.4	7.4	4,800	8.0	17.2	7.9	3,700
Month 1 Geometric Mean:(Use all 10 data points)					7,400				
Month 3									
WEEK 1	6/5/2017								
WEEK 2	6/12/2017								
WEEK 3	6/19/2017								
WEEK 4	6/26/2017								
MONTH 12									
WEEK 1	4/2/2018								
WEEK 2	4/9/2018								
WEEK 3	4/16/2018								
WEEK 4	4/23/2018								
MONTH 12 Geometric Mean:									

4220 International Parkway, Suite 101
 Atlanta, Georgia 30354
 404/362/2680
 FAX 404/362/2691

4427 Wesleyan Pointe

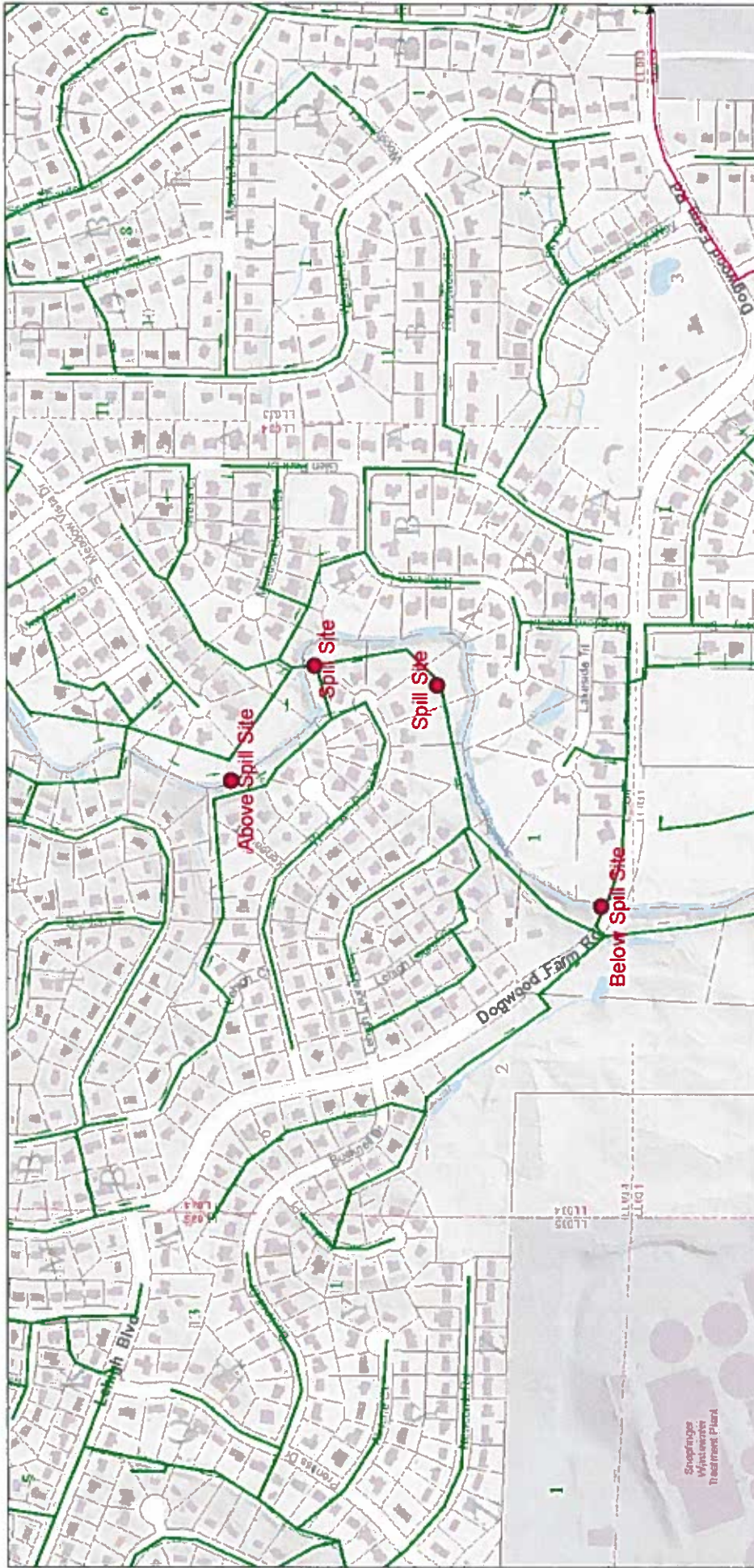

April 7, 2017

- DEKALB
- ATLANTA
- LATERAL
- PRIVATE
- Flow Arrows
- Force Mains
- Lift Stations
- District
- Land_Lot
- TaxParcel

1:4,730

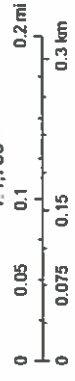

STREAM MONITORING PROGRAM REPORT FORM FOR A MAJOR SPILL
 {Attn: [Permitting, Compliance and Enforcement Program] Fax No. 404-362-2691}

Name of City/County:	<u>Ellenwood/DeKalb</u>	Spill Amount (G 85250
Date Spill Occurred:	<u>4/5/2017</u>	Date Spill Reported to EPD: <u>4/5/2017</u>
Spill Location:	<u>4124 Flakes Mill Rd</u>	Date of Public Notice (PN): <u>4/20/2017</u>
	<u>Ellenwood, GA 30294</u>	
Name of Receiving Stream Affected:	<u>South River</u>	
Upstream Sampling Location:	<u>Above Spill (yds): 1277</u>	Written Report Submitted to EPD: Yes
Downstream Sampling Location:	<u>Below Spill(yds): 20</u>	Copy of PN Submitted to EPD: No

		ABOVE				BELOW			
	DATE	DO	TEMP	pH	#/100mL Fecal Coliform	DO	TEMP	pH	#/100mL Fecal Coliform
DAY 1	4/6/2017	5.1	16.2	6.1	23,000	6.1	16.3	6.1	33,000
DAY 2	4/7/2017	8.8	13.6	6.6	29,000	9.1	14.2	6.5	>60000
DAY 3	4/8/2017	8.5	12.4	7.0	91	8.4	14.0	6.3	3,700
DAY 4	4/9/2017	8.1	13.1	7.0	1,900	8.6	14.1	6.8	1,500
DAY 5	4/10/2017	7.8	14.2	7.1	709	7.8	15.0	6.9	3,500
DAY 6	4/11/2017	7.6	15.6	7.1	1,300	7.5	16.3	6.9	440
DAY 7	4/12/2017	9.0	16.7	7.1	490	9.2	17.4	6.7	300
WEEK 1 Geometric Mean:					1,800				
WEEK 2	4/17/2017	6.8	18.1	7.7	230	6.5	18.8	7.4	180
WEEK 3	4/24/2017	6.3	17.5	7.5	19,000	6.9	18.1	7.1	4,600
WEEK 4	5/1/2017	6.6	20.9	7.5	290	7.3	20.9	7.3	160
Month 1 Geometric Mean:(Use all 10 data points)					1,500				
Month 3									
WEEK 1	6/5/2017								
WEEK 2	6/12/2017								
WEEK 3	6/19/2017								
WEEK 4	6/26/2017								
MONTH 12									
WEEK 1	4/2/2018								
WEEK 2	4/9/2018								
WEEK 3	4/16/2018								
WEEK 4	4/23/2018								
MONTH 12 Geometric Mean:									

4220 International Parkway, Suite 101
 Atlanta, Georgia 30354
 404/362/2680
 FAX 404/362/2691

4124 Flakes Mill Rd

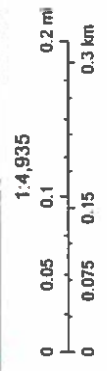
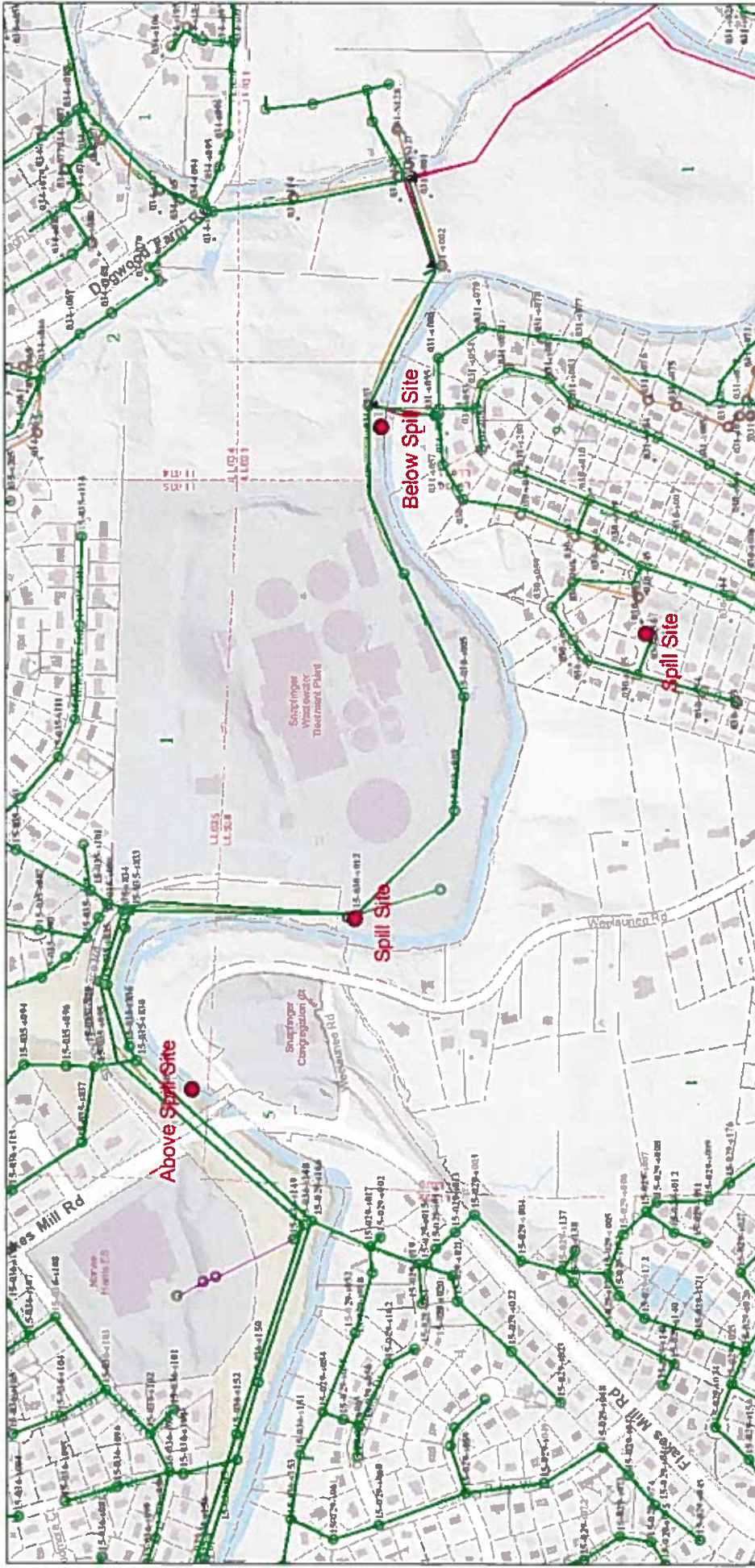

April 14, 2017

- DEKALB Lift Stations
- ATLANTA Sewer Manholes
- LATERAL Sewer Mains
- PRIVATE Unverified Sewer Manholes
- Flow Arrows Unverified Sewer Mains
- Forces Mains Private Manholes
- Private Sewer mains
- Unverified Private Manholes
- Unverified Private Sewer Mains
- manhole Numbers
- Flow Arrows
- Forces Mains
- Lift Stations
- Air Valves
- District
- Land_Lot
- TaxParcel

STREAM MONITORING PROGRAM REPORT FORM FOR A MAJOR SPILL
 {Attn: [Permitting, Compliance and Enforcement Program] Fax No. 404-362-2691}

Name of City/County:	<u>Decatur/DeKalb</u>	Spill Amount (G <u>31500</u>
Date Spill Occurred:	<u>4/5/2017</u>	Date Spill Reported to EPD: <u>4/5/2017</u>
Spill Location:	<u>1948 East Starmount Way</u> <u>Decatur, GA 30032</u>	Date of Public Notice (PN): <u>4/13/2017</u>
Name of Receiving Stream Affected:	<u>Doolittle Creek</u>	
Upstream Sampling Location:	<u>Above Spill (yds): 71</u>	Written Report Submitted to EPD: Yes
Downstream Sampling Location:	<u>Below Spill(yds): 302</u>	Copy of PN Submitted to EPD: No

		ABOVE				BELOW			
	DATE	DO	TEMP	pH	#/100mL Fecal Coliform	DO	TEMP	pH	#/100mL Fecal Coliform
DAY 1	4/6/2017	9.0	16.1	6.7	2,900	8.8	16.0	6.8	2,500
DAY 2	4/7/2017	7.2	13.6	6.6	1,500	6.8	13.6	6.6	2,200
DAY 3	4/8/2017	8.4	11.8	6.8	490	8.4	12.0	6.8	500
DAY 4	4/9/2017	8.8	13.3	7.3	580	8.2	14.3	7.3	1,400
DAY 5	4/10/2017	8.9	13.8	7.0	5,100	7.9	14.3	7.0	1,900
DAY 6	4/11/2017	9.7	14.8	7.1	1,100	8.4	15.2	7.0	2,200
DAY 7	4/12/2017	7.5	16.6	7.1	2,900	8.6	16.7	7.1	3,000
WEEK 1 Geometric Mean:					1,500				
WEEK 2	4/21/2017	7.5	18.0	6.5	1,200	7.4	19.1	6.8	1,500
WEEK 3	4/27/2017	8.3	17.6	6.6	600	6.9	17.8	6.9	510
WEEK 4	5/1/2017	6.9	19.6	6.9	1,700	7.0	19.6	6.9	1,300
Month 1 Geometric Mean:(Use all 10 data points)					1,400				
Month 3									
WEEK 1	6/5/2017								
WEEK 2	6/12/2017								
WEEK 3	6/19/2017								
WEEK 4	6/26/2017								
MONTH 12									
WEEK 1	4/2/2018								
WEEK 2	4/9/2018								
WEEK 3	4/16/2018								
WEEK 4	4/23/2018								
MONTH 12 Geometric Mean:									

4220 International Parkway, Suite 101
 Atlanta, Georgia 30354
 404/362/2680
 FAX 404/362/2691

1948 East Starmount Way

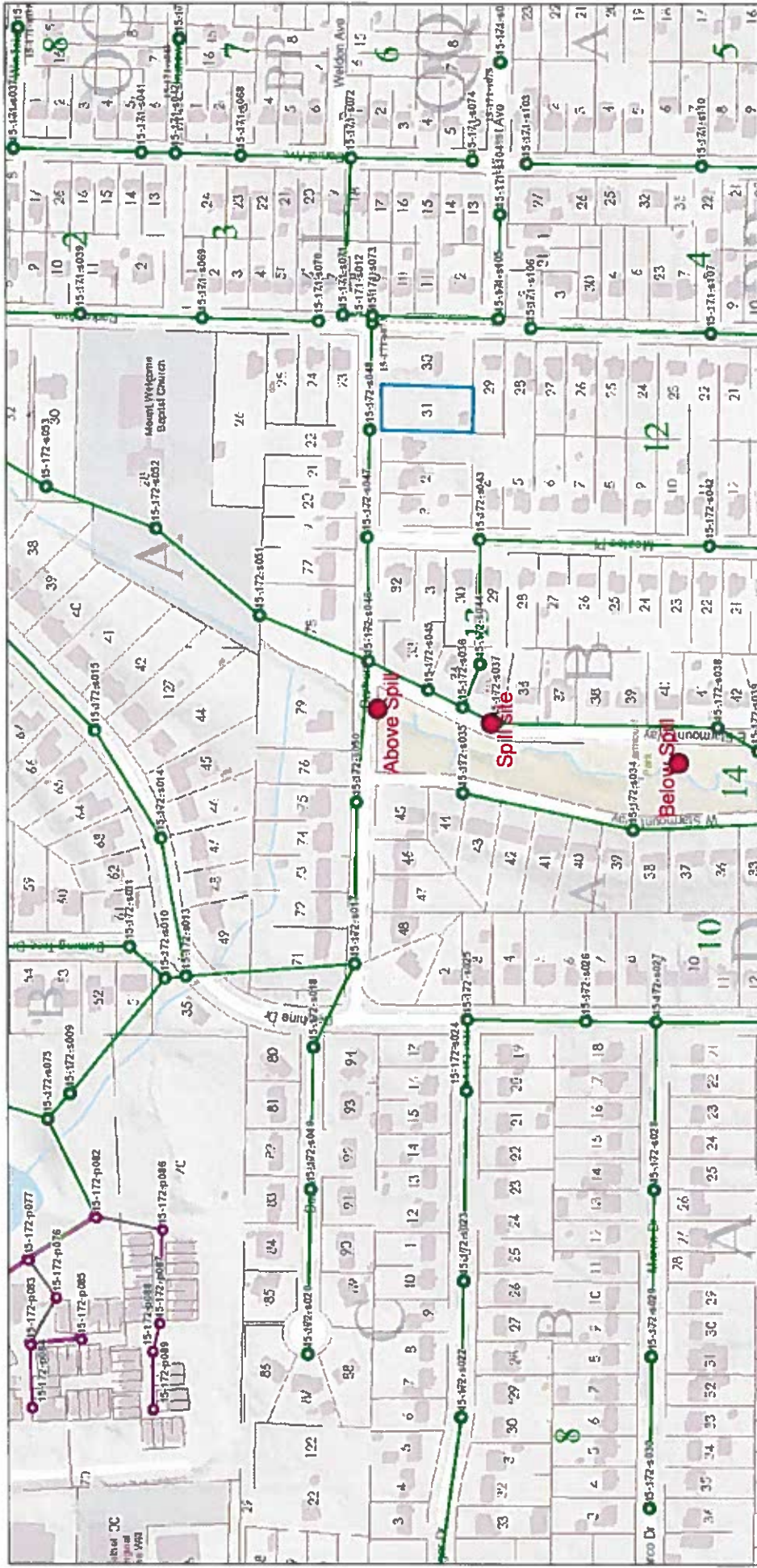

April 11, 2017

1:2,467

0 0.0275 0.055 0.09 0.11 mi
0 0.045 0.09 0.18 km

- DeKalb
- Atlanta
- Not in County
- Private
- DEKALB
- ATLANTA
- LATERAL
- PRIVATE
- Flow Arrows
- Force Mains
- Lift Stations
- Air Valves
- Sewer Manholes
- Sewer Mains
- Unverified Sewer Manholes
- Force Mains
- Lift Stations
- Unverified Private Manholes
- Unverified Private Sewer Mains
- Private Sewer mains
- Air Valves
- Unverified Private Sewer Manholes
- Unverified Private Sewer Mains
- manhole Numbers
- Flow Arrows
- Force Mains
- Lift Stations
- Unverified Private Manholes
- Unverified Private Sewer Mains
- Land Lot
- Tax Parcel

STREAM MONITORING PROGRAM REPORT FORM FOR A MAJOR SPILL
 {Attn: [Permitting, Compliance and Enforcement Program] Fax No. 404-362-2691}

Name of City/County: Stone Mountain/DeKalb Spill Amount (Gals) 52600
 Date Spill Occurred: 4/5/2017 Date Spill Reported to EPD:
 Spill Location: 1440 Sowell Estate Date of Public Notice (PN):
Stone Mountain, GA 30083
 Name of Receiving Stream Affected:
 Upstream Sampling Location: Above Spill (yds): 652 Written Report Submitted to EP
 Downstream Sampling Location: Below Spill(yds): 755 Copy of PN Submitted to EPD:

		ABOVE				BELOW		
	DATE	DO	TEMP	pH	#/100mL Fecal Coliform	DO	TEMP	pH
DAY 1	4/6/2017	9.0	14.1	6.7	4,100	9.1	14.2	6.8
DAY 2	4/7/2017	8.2	11.9	7.1	480	8.1	11.7	7.1
DAY 3	4/8/2017	8.7	11.8	7.0	270	9.0	11.5	7.0
DAY 4	4/9/2017	8.8	12.8	7.1	570	9.1	12.2	7.2
DAY 5	4/10/2017	9.1	14.1	7.1	280	9.2	14.0	7.2
DAY 6	4/11/2017	9.2	15.8	7.2	530	9.4	15.5	7.2
DAY 7	4/12/2017	7.4	17.0	7.4	570	9.4	16.4	7.4
WEEK 1 Geometric Mean:					600			
WEEK 2	4/19/2017	8.0	18.2	7.0	16,000	8.0	18.4	7.0
WEEK 3	4/24/2017	8.1	15.3	7.2	4,900	8.6	15.4	7.1
WEEK 4	5/5/2017	8.4	15.1	6.9	10,000	8.2	15.2	6.9
Month 1 Geometric Mean:(Use all 10 data points)					1,300			
Month 3								
WEEK 1	6/5/2017							
WEEK 2	6/12/2017							
WEEK 3	6/19/2017							
WEEK 4	6/26/2017							
MONTH 12								
WEEK 1	4/2/2018							
WEEK 2	4/9/2018							
WEEK 3	4/16/2018							
WEEK 4	4/23/2018							
MONTH 12 Geometric Mean:								

4220 International Parkway, Suite 101
 Atlanta, Georgia 30354
 404/362/2680
 FAX 404/362/2691

1440 Sowell Estate

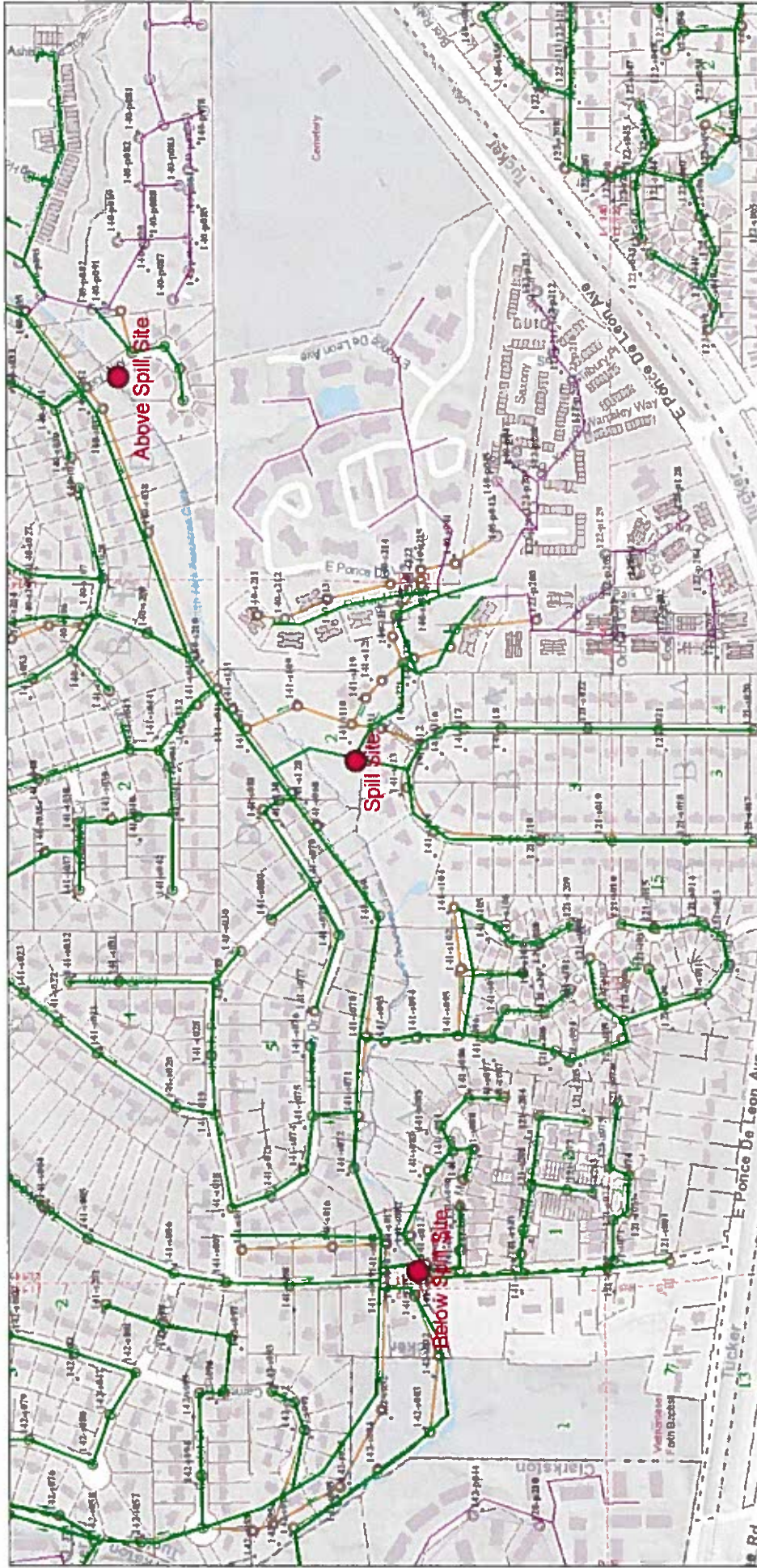

April 11, 2017

- DEKALB
- ATLANTA
- LATERAL
- PRIVATE
- Flow Arrows
- Force Mains
- Lift Stations
- Sewer Manholes
- Sewer Mains
- Unverified Sewer Manholes
- Unverified Sewer Mains
- Private Manholes
- Private Sewer mains
- Unverified Private Manholes
- Unverified Private Sewer Mains
- manhole Numbers
- Flow Arrows
- Force Mains
- Lift Stations
- Air Valves
- Distinct
- Land_Lot
- TaxParcel

1:4,935
0 0.05 0.1 0.15 0.2 mi
0 0.075 0.15 0.3 km
Bloomfield Township, MI East, Inc.

STREAM MONITORING PROGRAM REPORT FORM FOR A MAJOR SPILL
 {Attn: [Permitting, Compliance and Enforcement Program] Fax No. 404-362-2691}

Name of City/County:	<u>Decatur/DeKalb</u>	Spill Amount (Gals)	<u>347250</u>
Date Spill Occurred:	<u>3/14/2017</u>	Date Spill Reported to EPD:	<u>3/15/2017</u>
Spill Location:	<u>3158 Beech Drive</u>	Date of Public Notice (PN):	<u>3/30/2017</u>
	<u>Decatur GA</u>		
Name of Receiving Stream Affected:	<u>Cobbs Creek</u>		
Upstream Sampling Location:	<u>Above Spill (yds): 20</u>	Written Report Submitted to EPD:	<u>Yes</u>
Downstream Sampling Location:	<u>Below Spill(yds): 20</u>	Copy of PN Submitted to EPD:	<u>No</u>

	DATE	ABOVE				BELOW			
		DO	TEMP	pH	#/100mL Fecal Coliform	DO	TEMP	pH	#/100mL Fecal Coliform
DAY 1	3/15/2017	5.4	10.8	6.7	210	9.7	9.9	6.5	360
DAY 2	3/16/2017	6.6	7.7	6.8	200	8.5	7.4	6.9	130
DAY 3	3/17/2017	7.3	9.9	7.2	210	8.5	9.6	7.2	140
DAY 4	3/18/2017	8.3	12.5	6.6	4,300	7.2	12.7	6.9	4,300
DAY 5	3/19/2017	6.0	12.0	6.3	110	7.0	11.2	6.6	170
DAY 6	3/20/2017	9.5	11.1	6.9	520	9.2	11.0	7.2	470
DAY 7	3/21/2017	8.8	14.0	7.0	280	8.7	14.4	6.6	230
WEEK 1 Geometric Mean:					300				
WEEK 2	3/31/2017	7.3	17.0	7.0	1,300	7.0	17.3	7.1	>60000
WEEK 3	4/3/2017	6.7	17.4	6.7	240	6.9	17.3	7.1	900
WEEK 4	4/11/2017	8.7	15.6	6.9	290	8.2	15.7	6.9	480
Month 1 Geometric Mean:(Use all 10 data points)					400				
Month 3									
WEEK 1	5/3/2017	7.1	16.0	6.5	1,900	6.3	16.6	6.5	1,000
WEEK 2	5/9/2017	5.4	17.1	6.2	600	6.2	17.0	6.6	1,400
WEEK 3	5/19/2017	6.4	19.5	6.8	2,600	7.0	19.5	6.9	1,500
WEEK 4	5/26/2017	7.8	16.9	6.6	2,800	7.7	16.9	6.7	1,000
					1,700				
MONTH 12									
WEEK 1	3/5/2018								
WEEK 2	3/12/2018								
WEEK 3	3/19/2018								
WEEK 4	3/26/2018								
MONTH 12 Geometric Mean:									

4220 International Parkway, Suite 101
 Atlanta, Georgia 30354
 404/362/2680
 FAX 404/362/2691

3158 Beech Drive

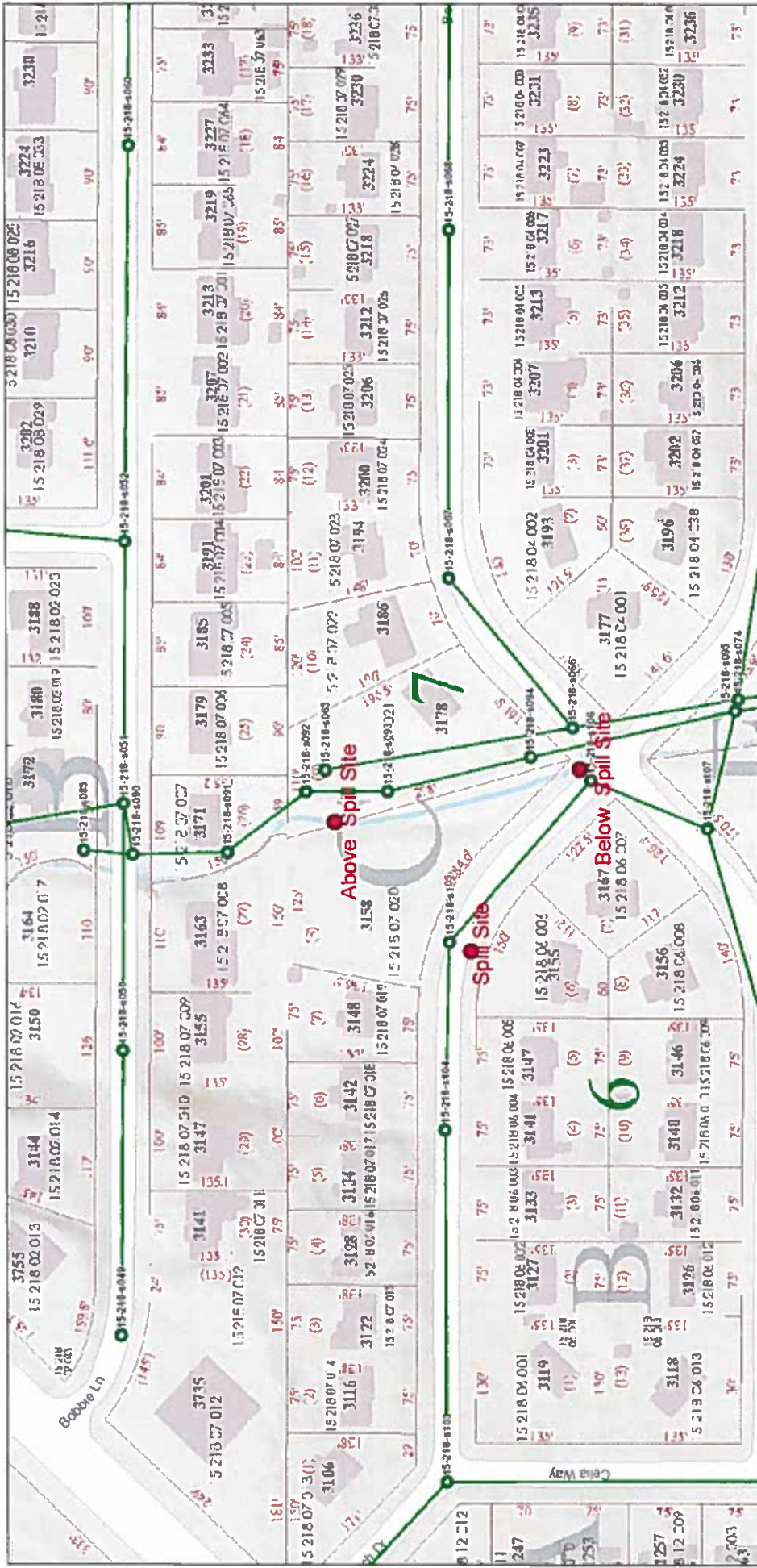

March 17, 2017

- DeKalb
- Atlanta
- Not in County
- Private
- DEKALB
- ATLANTA
- LATERAL
- PRIVATE
- Flow Arrows
- Force Mains
- Lift Stations
- Air Valves
- District
- Land Lot
- Address
- Tax/Parcel

STREAM MONITORING PROGRAM REPORT FORM FOR A MAJOR SPILL
 {Attn: [Permitting, Compliance and Enforcement Program] Fax No. 404-362-2691}

Name of City/County:	<u>Atlanta/DeKalb</u>	Spill Amount (Gals)	<u>13160</u>
Date Spill Occurred:	<u>2/24/2017</u>	Date Spill Reported to EPD:	<u>2/24/2017</u>
Spill Location:	<u>1868 Winthrop Driv</u>	Date of Public Notice (PN):	<u>3/9/2017</u>
	<u>Atlanta GA</u>		

Name of Receiving Stream Affected:	<u>Sugar Creek</u>		
Upstream Sampling Location:	<u>Above Spill (yds): 806</u>	Written Report Submitted to EPD:	
Downstream Sampling Location:	<u>Below Spill(yds): 1585</u>	Copy of PN Submitted to EPD:	<u>No</u>

	DATE	ABOVE				BELOW			
		DO	TEMP	pH	#/100mL Fecal Coliform	DO	TEMP	pH	#/100mL Fecal Coliform
DAY 1	2/25/2017	8.4	15.8	6.9	460	8.6	15.6	6.7	1,900
DAY 2	2/26/2017	9.5	10.1	7.2	220	9.7	11.0	7.1	590
DAY 3	2/27/2017	9.4	11.4	7.4	210	10.2	11.1	7.4	90
DAY 4	2/28/2017	9.0	13.3	7.2	46,000	10.4	12.7	7.2	5,000
DAY 5	3/1/2017	6.2	16.3	7.2	360	8.2	15.4	7.3	270
DAY 6	3/2/2017	7.3	12.5	7.1	2,100	7.4	13.2	7.4	2,800
DAY 7	3/3/2017	10.2	9.9	7.0	900	10.4	9.8	6.3	570
WEEK 1 Geometric Mean:					900				
WEEK 2	3/10/2017	7.7	14.6	7.1	4,100	7.9	14.6	6.7	2,800
WEEK 3	3/17/2017	9.8	7.6	6.8	100	10.4	7.2	6.5	90
WEEK 4	3/24/2017	7.1	13.8	7.2	250	7.7	13.9	7.1	130
Month 1 Geometric Mean:(Use all 10 data points)					800				
Month 3									
WEEK 1	5/3/2017	7.1	16.0	6.3	2,200	5.8	16.8	6.9	4,700
WEEK 2	5/9/2017	7.9	17.3	7.1	23,000	4.1	17.1	7.0	30,000
WEEK 3	5/18/2017	5.6	20.6	7.3	690	5.1	21.1	6.7	1,800
WEEK 4	5/25/2017	6.9	17.7	7.4	2,800	7.2	18.8	7.0	1,800
					3,100				
MONTH 12									
WEEK 1	2/7/2018								
WEEK 2	2/16/2018								
WEEK 3	2/21/2018								
WEEK 4	2/27/2018								
MONTH 12 Geometric Mean:									

4220 International Parkway, Suite 101
 Atlanta, Georgia 30354
 404/362/2680
 FAX 404/362/2691

1868 Winthrop Drive

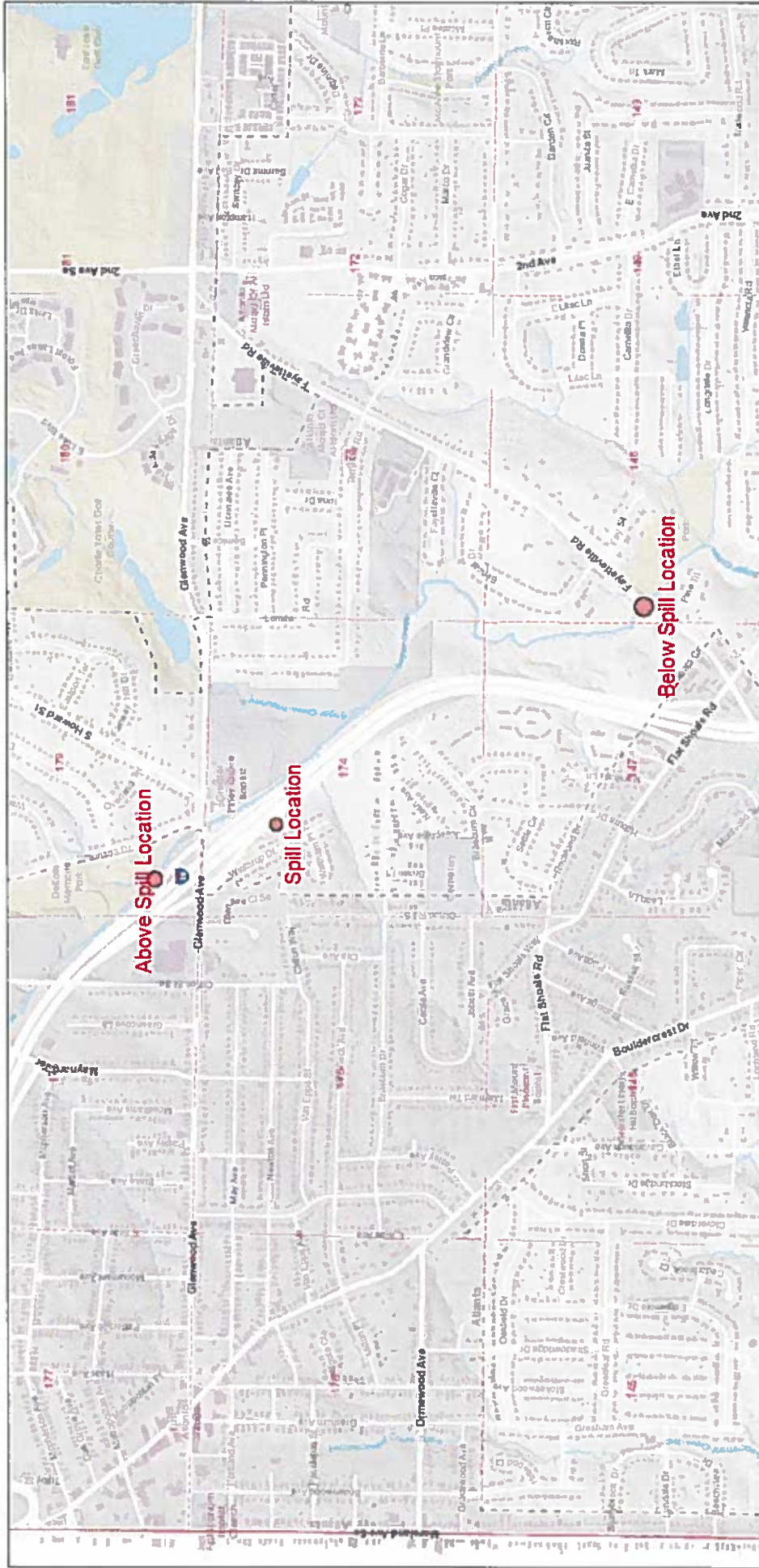

February 27, 2017

- ➔ Force Mains
- Lift Stations
- District
- ▭ Land_Lot

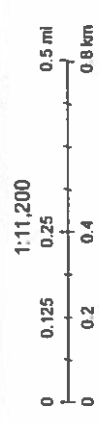

STREAM MONITORING PROGRAM REPORT FORM FOR A MAJOR SPILL
 {Attn: [Permitting, Compliance and Enforcement Program] Fax No. 404-362-2691}

Name of City/County: Atlanta/DeKalb Spill Amount (Gals) 347480
 Date Spill Occurred: 2/10/2017 Date Spill Reported to EPD: 2/21/2017
 Spill Location: 3136 Buford Hwy Date of Public Notice (PN): 3/2/2017
Atlanta GA

Name of Receiving Stream Affected: North Fork kPeachtree Creek
 Upstream Sampling Location: Above Spill (yds): 1371 Written Report Submitted to EPD: Yes
 Downstream Sampling Location: Below Spill(yds): 473 Copy of PN Submitted to EPD: No

	DATE	ABOVE				BELOW			
		DO	TEMP	pH	#/100mL Fecal Coliform	DO	TEMP	pH	#/100mL Fecal Coliform
DAY 1	2/21/2017	10.2	15.4	7.3	440	10.2	16.4	7.1	1,800
DAY 2	2/22/2017	9.6	14.6	7.5	600	9.7	14.6	7.6	660
DAY 3	2/23/2017	9.5	15.2	7.9	1,900	9.7	15.6	7.1	1,000
DAY 4	2/24/2017	9.5	15.9	7.5	2,000	9.8	15.8	7.6	350
DAY 5	2/25/2017	9.3	15.8	7.4	350	9.7	15.9	7.3	250
DAY 6	2/26/2017	10.3	11.0	7.5	440	10.6	10.9	7.5	220
DAY 7	2/27/2017	7.0	12.6	6.9	5,000	7.6	12.0	7.2	16,000
WEEK 1 Geometric Mean:					1,000				
WEEK 2	3/10/2017	7.3	14.5	7.1	3,700	7.1	14.4	7.3	6,200
WEEK 3	3/17/2017	11.1	6.9	7.3	280	11.2	7.3	7.7	210
WEEK 4	3/23/2017	9.1	13.1	7.2	1,100	9.1	13.0	7.2	500
Month 1 Geometric Mean:(Use all 10 data points)					1,000				
Month 3									
WEEK 1	5/2/2017	6.3	18.2	7.2	26,000	6.7	18.3	7.3	16,000
WEEK 2	5/8/2017	6.1	16.5	7.3	2,700	6.6	16.4	7.4	1,300
WEEK 3	5/17/2017	5.9	21.8	7.2	3,900	6.6	21.6	7.0	1,700
WEEK 4	5/25/2017	7.5	19.1	7.1	1,300	7.3	19.4	6.9	1,400
					4,300				
MONTH 12									
WEEK 1	2/7/2018								
WEEK 2	2/16/2018								
WEEK 3	2/21/2018								
WEEK 4	2/27/2018								
MONTH 12 Geometric Mean:									

4220 International Parkway, Suite 101
 Atlanta, Georgia 30354
 404/362/2680
 FAX 404/362/2691

3136 Buford Hwy



February 28, 2017

- DEKALB
- ATLANTA
- LATERAL
- PRIVATE
- Flow Arrows
- Force Mains
- Lift Stations
- District
- Land_Lot
- TaxParcel



STREAM MONITORING PROGRAM REPORT FORM FOR A MAJOR SPILL
 {Attn: [Permitting, Compliance and Enforcement Program] Fax No. 404-362-2691}

Name of City/County:	<u>Decatur/DeKalb</u>	Spill Amount (Gals)	<u>41250</u>
Date Spill Occurred:	<u>5/18/2016</u>	Date Spill Reported to EPD:	<u>5/20/2016</u>
Spill Location:	<u>134 Lucerne Street</u>	Date of Public Notice (PN):	<u>6/2/2016</u>
	<u>Decatur GA</u>		
Name of Receiving Stream Affected:	<u>South Fork Peachtree Creek</u>		
Upstream Sampling Location:	<u>Above Spill (yds): 147</u>	Written Report Submitted to EPD: Yes	
Downstream Sampling Location:	<u>Below Spill(yds): 421</u>	Copy of PN Submitted to EPD: No	

	DATE	ABOVE				BELOW			
		DO	TEMP	pH	#/100mL Fecal Coliform	DO	TEMP	pH	#/100mL Fecal Coliform
DAY 1	5/19/2016	8.2	18.0	7.3	11,000	8.3	18.0	7.1	33,000
DAY 2	5/20/2016	7.6	17.8	7.1	12,000	7.7	17.6	7.1	4,100
DAY 3	5/21/2016	6.9	17.3	6.5	1,100	5.9	17.2	8.3	3,800
DAY 4	5/22/2016	6.9	17.1	6.9	300	6.5	16.8	8.1	900
DAY 5	5/23/2016	6.1	17.0	7.4	2,400	6.2	16.4	6.9	2,200
DAY 6	5/24/2016	7.2	17.5	6.7	2,900	6.6	16.8	6.8	2,200
DAY 7	5/25/2016	6.3	18.4	7.1	1,700	6.9	19.1	7.1	760
WEEK 1 Geometric Mean:					2,400				
WEEK 2	6/3/2016	6.1	21.2	7.5	22,000	6.2	21	7.4	31,000
WEEK 3	6/8/2016	6.6	19.3	6.1	2,200	6.3	19.0	6.4	2,600
WEEK 4	6/17/2016	6.1	22.5	6.8	3,700	6.2	22.2	6.5	1,200
Month 1 Geometric Mean:(Use all 10 data points)					3,100				
Month 3									
WEEK 1	8/10/2016	6.2	22.3	7.1	3,900	6.6	22.3	7.1	1,900
WEEK 2	8/18/2016	7.5	22.9	7.4	3,900	7.1	23.0	7.3	5,400
WEEK 3	8/25/2016	6.5	21.8	7.4	2,600	5.8	22.0	7.5	3,200
WEEK 4	8/29/2016	7.3	22.3	7.4	1,400	7.1	22.4	8.1	1,350
					2,700				
MONTH 12									
WEEK 1	5/3/2017	6.3	17.2	7.3	540	7.7	16.0	7.4	900
WEEK 2	5/10/2017	8.0	17.9	7.5	560	7.8	17.2	7.8	1200
WEEK 3	5/17/2017	6.7	19.2	7.5	1700	6.7	19.0	7.4	400
WEEK 4	5/24/2017	7.8	19.1	7.2	2600	8.0	19.0	7.1	2000
MONTH 12 Geometric Mean:					1100				

4220 International Parkway, Suite 101
 Atlanta, Georgia 30354
 404/362/2680
 FAX 404/362/2691

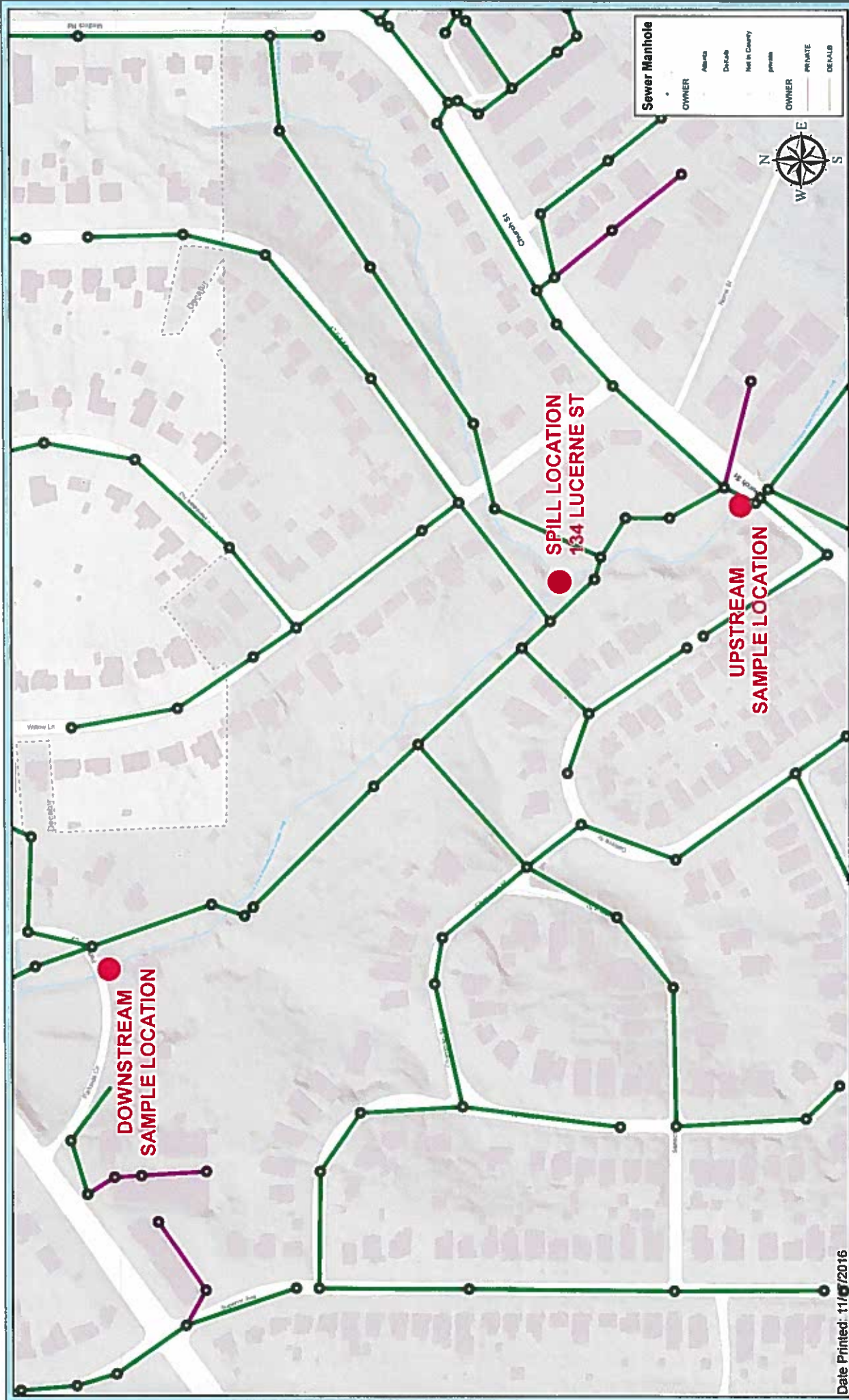

Sewer Manhole

OWNER	OWNER
Atlanta	PRIVATE
DeKalb	DEKALB
Met County	
private	

DeKalb County GIS Database
 This map was created using GIS data from the 2011 GIS Inventory. The information is provided "as is" without warranty, representation or guarantee of accuracy. DeKalb County is not responsible for any errors or omissions in this map. The information is provided for informational purposes only. It is not intended to be used for legal or other purposes. The information is provided for informational purposes only. It is not intended to be used for legal or other purposes. The information is provided for informational purposes only. It is not intended to be used for legal or other purposes.



Date Printed: 11/17/2016

ACTIVE MAJOR SPILL LOCATIONS
134 LUCERNE STREET: 05/18/16
DEKALB COUNTY WATERSHED MANAGEMENT

