



DeKalb County Department of Planning & Sustainability

330 Ponce De Leon Avenue, Suite 300

Decatur, GA 30030

(404) 371-2155 / plandev@dekalbcountyga.gov

Planning Commission Hearing Date: May 01, 2018, 6:30 P.M.

Board of Commissioners Hearing Date: May 22, 2018, 6:30 P.M.

STAFF ANALYSIS

Case No.: SLUP-18-22038/ 2018-1591 **Agenda #:** D.5

Location/Address: The northwest corner of Briarcliff Road and Clairmont Road at 2778, 2794, 2804, 2806, 2810, 2814 Clairmont Road and 3068, 3070, 3080 Briarcliff Road, Atlanta, Georgia. **Commission District:** 2 **Super District:** 6

Parcel ID: 18-196-04-029, 18-196-04-033, 18-196-04-034, 18-196-04-035, 18-196-04-037, 18-196-04-038, 18-196-04-039, 18-196-04-040, 18-196-04-041

Request: Special Land Use Permit (SLUP) to allow an alcohol outlet (beer and wine) accessory to a RaceTrac convenience store in a C-1 (Local Commercial) District, in accordance with Chapter 27, Article 4, Table 4.1 Use Table and Section 27-4.2.8 - Supplemental Regulations of the DeKalb County Code.

Property Owners: JMAR Investors, LP

Applicant/Agent: Jay Gipson

Acreage: 3.85 Acres

Existing Land Use: Various Auto repair related Uses

Surrounding Properties: Rivera Terrace Condominiums, State Farm Insurance, Popeyes', Quik Trip, Chevron Gas, Williamsburg Retail Plaza

Adjacent & Surrounding Zoning: North & West: HR-2 (High Density Residential-2) District
West: MR-2 (Medium Density Residential-2) & O-I (Office-Institutional) Districts
East: C-1 (Local Commercial) & MR-2 (Medium Density Residential-2) Districts
South: C-1 (Local Commercial) & O-I (Office-Institutional) Districts

Comprehensive Plan: Neighborhood Center (NC) Consistent X

Proposed Building Square Feet: 5,411 square feet for RaceTrac convenience store on 1.80 acres	Existing Building Square Feet: approximately 27,443 square feet on overall 3.85 acre site
Proposed Lot Coverage: 70%	Existing Lot Coverage: 85%

SUBJECT PROPERTY

The site, located on the northwest intersection of Briarcliff Road and Clairmont Road in unincorporated DeKalb County, is a combination of nine (9) contiguous properties consisting of 3.85 acres. The site has approximately 342 feet of frontage along the north side of Briarcliff Road (a minor arterial) and 669 feet of frontage along the west side of Clairmont Road (a major arterial & State Route 155). Both arterials are four lanes with a turn lane and are improved with curb, gutter and sidewalks.

Zoned C-2 (General Commercial) District and C-1 (Local Commercial) District without conditions, the site is developed with various auto related commercial uses which include Express Oil Change, an auto care center, used auto parts, used car sales and auto repair shop. Adjacent to the site along Briarcliff Road are professional office uses and Riviera Terrace Condominiums. Camden St. Clair Apartment Homes is adjacent to the site along Clairmont Road. The intersection of Briarcliff and Clairmont Road is developed with various commercial uses which include a Popeyes' Restaurant, Chevron gas and convenience store, Williamsburg Village retail center and Quik Trip gas and convenience store. Other surrounding land uses include a mixture of commercial and office uses along Briarcliff Road and Clairmont Road.

PROJECT ANALYSIS

The Special Land Use Permit (SLUP) request is to allow an alcohol outlet (beer and wine sales) within a proposed RaceTrac convenience store on Tract 1 consisting of 1.80 acres. Per Chapter 27- Article 4.1 Use Table, Article 4.2.8.f and Article 4.2.28.d of the DeKalb County Code, alcohol outlets accessory to convenience stores with gas pumps require a Special Land Use Permit in activity centers. The subject site is located within a designated Neighborhood Center by the DeKalb County 2035 Comprehensive Plan. Companion cases include a proposed rezoning (Z-18-22037) to the C-1 (Local Commercial) District and SLUP-18-22035 to allow accessory automobile fuel pumps associated with the RaceTrac convenience store. SLUP-18-22039 is a request for a restaurant with a drive-through lane on Tract 2 of the subject site.

REVISED SITE PLAN UPDATE ANALYSIS

Based on meetings with the District Commissioner, the applicant submitted a revised site plan to the Planning & Sustainability Department to address traffic and site plan development issues. Submitted, May 10, 2018, the revised site plan depicts that the RaceTrac convenience market building has moved closer to Briarcliff Road. Parking spaces for the RaceTrac have shifted to the right side of the building to accommodate this change. The right-of-way line has been moved along Clairmont Road which allows dedicated property to be used as a right-turn-lane as required by GDOT (Georgia Department of Transportation). The applicant has agreed to restripe lanes along Briarcliff Road. The curb cuts on Clairmont Road are right-in-right-out only. The access drive from Clairmont Road to Briarcliff Road has been improved as a through lane.

The proposed alcohol outlet adheres to the following supplemental requirements per Chapter 27-Sec. 4.2.8 of the DeKalb County Code.

b. Alcohol outlets shall not be located:

1. Within three hundred (300) feet of any school building, school grounds, educational facility, college campus, or adult entertainment establishment; or
2. Within six hundred (600) feet of a substance abuse treatment center owned, operated, or approved by the state or any county or municipal government.

- c. For the purpose of this section, distance shall be measured according to Chapter 4, Section 4-101.1.(d) of the DeKalb County Code.
- d. For alcohol sales as an accessory use to retail, the area devoted to the sale and storage of alcohol shall not exceed twenty (20) percent of gross floor area.
- e. The sale or distribution of individual cups and individual servings of ice at package stores is prohibited.
- f. Alcohol outlets accessory to convenience stores with gas pumps do not require a special land use permit if the convenience store and gas pumps meet the criteria of section 4.2.28.D.

COMPLIANCE WITH DISTRICT STANDARDS

Per the chart below, it appears the proposed alcohol outlet associated with the proposed RaceTrac convenience store complies with minimum development standards of the proposed C-1 (Local Commercial) District per Table 2.2 of the DeKalb County Zoning Ordinance except for parking lot landscaping.

STANDARD	REQUIREMENT	PROPOSED	COMPLIANCE
LOT WIDTH (C-1) Table 2.2	A minimum 100 feet of lot width on a public street frontage	Approximately 669 feet of frontage along Clairmont Road and 324 feet of frontage on Briarcliff Road	Yes
LOT AREA (C-1)	20,000 Square Feet	1.80 acres or 78,408 Square Feet	Yes
FRONT BUILDING SETBACK	60 Feet	60 Feet	Yes
SIDE BUILDING SETBACK	Side Interior 20 Feet Side Corner 50 Feet	20 Feet 50 Feet	Yes
REAR SETBACK	30 Feet	30 Feet	Yes
TRANSITIONAL BUFFER Table 5.2(a)	50 Feet adjacent to MR-2 & HR-2 Districts	Revised site plan depicts access drive, Wendy's drive –through lane & dumpster and Express Oil parking encroaching into required buffer	Applicant must seek variance through the BZOA (Board of Zoning Appeals) process.
HEIGHT	2 stories/35 Feet	1-Story	Yes
PARKING Article 6 RaceTrac Convenience store with gas pumps 5,411 Square Feet	Minimum 1 space for each 500 square feet of floor area = 11 Spaces: Max 1 space for each 150 Square feet of floor area = 36 Spaces.	35 parking spaces	Yes

PARKING LOT LANDSCAPING Article 5.4.4.D	10% total parking lot in landscape space. 1 tree per 8 parking spaces.	None shown on site plan.	Site must show compliance during permitting process.
---	---	--------------------------	---

Section 7.4.6 of the DeKalb County Zoning Ordinance, “Special land use permit; criteria to be applied” states that the following criteria shall be considered in evaluating and deciding any application for a Special Land Use Permit. No application for a Special Land Use Permit shall be granted unless satisfactory provisions and arrangements have been made concerning each of the following factors, all of which are applicable to each application, and the application is in compliance with all applicable regulations in Article 4.

- A. Adequacy of the size of the site for the use contemplated and whether or not adequate land area is available for the proposed use including provision of all required yards, open space, off-street parking, and all other applicable requirements of the zoning district in which the use is proposed to be located:**

The approximately 1.80 acre site is adequate for a convenience store with alcohol sales.

- B. Compatibility of the proposed use with adjacent properties and land uses and with other properties and land uses in the district:**

The proposed use is compatible with convenience stores with alcohol sales at the intersection of Briarcliff Road and Clairmont Road (Quik Trip & Chevron)

- C. Adequacy of public services, public facilities, and utilities to serve the contemplated use:**

Given that the area along Clairmont Road is developed with various commercial uses, it appears that there are adequate public services, public facilities and utilities to serve the proposed convenience store with alcohol sales on the site.

- D. Adequacy of the public street on which the use is proposed to be located and whether or not there is sufficient traffic carrying capacity for the proposed use, so as not to unduly increase traffic or create congestion in the area:**

Given that Clairmont Road is a major arterial and Briarcliff Road is a minor arterial, Planning Staff anticipates little or no impact on public streets or traffic in the area.

- E. Whether or not existing land uses located along access routes to the site would be adversely affected by the character of the vehicles or the volume of traffic to be generated by the proposed use:**

The volume of traffic generated by the proposed should not impact similar land uses along access routes to the site.

- F. Adequacy of ingress and egress to the subject property and to all proposed buildings, structures, and uses thereon, with particular reference to pedestrian and automotive safety and convenience, traffic flow and control, and access in the event of fire or other emergency:**

The submitted site plan proposes two (2) access points on Briarcliff Road – a minor arterial and two (2) access points on Clairmont Road – a major arterial. Inter-parcel access is depicted along the rear of the site. Crosswalk markings are depicted at site entrances. Emergency vehicles can access the site from the proposed curb cuts.

G. Whether or not the proposed use would create adverse impacts upon any adjoining land use by reason of noise, smoke, odor, dust, or vibration that would be generated by the proposed use:

Alcohol sales should not create adverse impacts upon any adjoining land use by reason of noise, smoke, odor, dust or vibration.

H. Whether or not the proposed use would create adverse impacts upon any adjoining land use by reason of the hours of operation of the proposed use:

The hours of operation should not create adverse impacts upon any adjoining land uses.

I. Whether or not the proposed use will create adverse impacts upon any adjoining land use by reason of the manner of operation of the proposed use.

The manner of operation should not create adverse impacts upon adjoining land uses.

J. Whether or not the proposed use is otherwise consistent with the requirements of the zoning district classification in which the use is proposed to be located.

The proposed use for alcohol sales is consistent with the requirements of the C-1 zoning district with an approved Special Land Use Permit (SLUP) by the Board of Commissioners.

K. Whether or not the proposed use is consistent with the policies of the comprehensive plan.

The 2035 Comprehensive Plan designates this site within a Neighborhood Center Character Area. A "Neighborhood Center" is defined as a neighborhood focal point with a concentration of activities such as general retail, service commercial, professional office, and higher-density housing and appropriate public and open space. A true Neighborhood Center development for this area would include a greater mix of uses and create a pedestrian oriented environment. However being located immediately off the interchange, auto-oriented uses predominate and many are, in fact allowed by right on the site as a C-2 zoning. To this extent the proposal to reduce the intensity to a C-1 zoning is consistent with the 2035 Comprehensive Plan. It further demonstrates consistency with elements of the Neighborhood Center vision because the proposed development captures through traffic rather than generating new trips for a destination, provides pedestrian amenities, crosswalks, landscaping, inter-parcel connectivity and careful design of circulation. It also demonstrates access management via reduced curb-cuts which will improve operations. These reflect consistency with the following Comprehensive Plan Policies: Create compact mixed use districts and reduce automobile dependency and travel to obtain basic services; and organize circulation patterns through traffic calming techniques and access management. Add traffic calming improvements, sidewalks, and increased street interconnections to increase safety and improve walkability.

L. Whether or not the proposed use provides for all required buffer zones and transitional buffer zones where required by the regulations of the zoning district in which the use is proposed to be located.

The submitted site plan depicts an encroachment (access drive) within required transitional buffer adjacent to residential zoned property.

M. Whether or not there is adequate provision of refuse and service areas.

Adequate refuse areas will be provided.

N. Whether the length of time for which the special land use permit is granted should be limited in duration:

The proposed use (alcohol sales) is a permanent use and should not be limited for any duration of time on the subject site.

O. Whether or not the size, scale, and massing of proposed buildings are appropriate in relation to the size of the subject property and in relation to the size, scale, and massing of adjacent and nearby lots and buildings:

The proposed convenience store with alcohol sales depicts a 5,411 square foot building consistent in size, scale and massing of nearby commercial buildings.

P. Whether the proposed plan would adversely affect historic building sites, districts, or archaeological resources:

It does not appear that the proposed alcohol sales on the site will adversely affect historic building sites, districts, or archaeological resources.

Q. Whether the proposed use satisfies the requirements contained within the supplemental regulations for such special land use permit:

The proposed alcohol outlet shall comply with supplemental regulations pursuant to Article 27.4.2.8 of the DeKalb County Code.

R. Whether or not the proposed use will create a negative shadow impact on any adjoining lot or building as a result of the proposed building height:

There will be no negative shadow impact on any adjoining lot.

S. Whether the proposed use would be consistent with the needs of the neighborhood or of the community as a whole, be compatible with the neighborhood, and would not be in conflict with the overall objectives of the comprehensive plan:

The proposed use would provide another option for consumers in the area.

Staff Recommendation: APPROVAL WITH CONDITIONS (REVISED)

Located at a major intersection (Briarcliff Road and Clairmont Road), the proposed use for alcohol sales is compatible with other commercial uses in the area. Along with various retail and business uses along Clairmont Road, there are two (2) other convenience stores with alcohol sales (Quik Trip & Chevron) within a half mile of the subject site. Located within a Neighborhood Center Character Area, the proposed use is consistent with the following plan policies and strategies of the 2035 Comprehensive Plan: Create compact mixed use districts and reduce automobile dependency and travel to obtain basic services; organize circulation patterns through traffic calming techniques and access management; add traffic calming improvements, sidewalks, and increased street interconnections to increase safety and improve walkability. The revised site plan depicts right-of-way dedication to provide a right-turn lane along Clairmont Road to address traffic concerns. Conditions have been added to address right-in and right-only access along Clairmont Road and Briarcliff Road. The proposed commercial development offers a variety of services and provides property upgrades to the existing site. The Department of Planning and Sustainability recommends **"APPROVAL"** of the SLUP request for alcohol sales within the proposed RaceTrac convenience store on the site subject to the following attached recommended conditions:

SLUP-18-22038 Proposed Recommended Conditions

1. Allow an alcohol outlet (beer & wine sales) within the convenience store. Said site plan is conceptual and is subject to compliance to C-1 (Local Commercial) development standards unless variances are obtained from appropriate regulatory authorities.
2. The retail/convenience store building square footage shall be limited to 5,411 square feet.
3. Location of curb cuts, deceleration lanes and road improvements along Briarcliff Road and Clairmont Road are subject to GDOT (Georgia Department of Transportation) and the Transportation Division of the DeKalb County Public Works Department pursuant to recommended and/or as approved rezoning conditions per CZ-18-22037.
4. Provide inter-parcel pedestrian access between adjacent parcels.
5. The retail/convenience store building façade shall consist of four (4) sided brick, with accent materials.
6. Refuse areas shall not be visible from the public street and shall be constructed with a combination of brick and wood enclosure to match the building materials of the principal structure.
7. Outside vending machines are prohibited.
8. The approval of this SLUP application by the Board of Commissioners has no bearing on the requirements for other regulatory approvals under the authority of the Zoning Board of Appeals, or other entity whose decision should be based on the merits of the application under review by such entity.

Attachments:

1. Department Comments
2. Application
3. Site Plan; Landscape Plan
4. Zoning Map; Land Use Plan Map
5. Aerial Map & Site photographs

NEXT STEPS

Following an approval of this modification action, one or several of the following may be required:

- ✔ • **Land Disturbance Permit** *(Required for of new building construction on non-residential properties, or land disturbance/improvement such as storm water detention, paving, digging, or landscaping.)*
- ✔ • **Building Permit** *(New construction or renovation of a building (interior or exterior) may require full plan submittal or other documentation. Zoning, site development, watershed and health department standards will be checked for compliance.)*
- ✔ • **Certificate of Occupancy** *(Required prior to occupation of a commercial space and for use of property for any business type. The issuance follows the review of submitted plans if required based on the type occupancy.)*
- ✔ • **Plat Approval** *(Required if any parcel is being subdivided, re-parceled, or combined. Issued “administratively”; no public hearing required.)*
- **Sketch Plat & Final Plat Approval** *(Required for the subdivision of property into three lots or more. Requires a public hearing by the Planning Commission.)*
- **Overlay Review** *(Required review of development and building plans for all new construction or exterior modification of building(s) located within a designated overlay district.)*
- **Historic Preservation** *(A Certificate of Appropriateness is required for any proposed changes to building exteriors or improvements to land when located within the Druid Hills or the Soapstone Geological Historic Districts. Historic Preservation Committee public hearing may be required.)*
- ✔ • **Variance** *(Required to seek relief from any development standards of the Zoning Ordinance. A public hearing and action by the Board of Appeals are required for most variances.)*
- **Minor Modification** *(Required if there are any proposed minor changes to zoning conditions that were approved by the Board of Commissioners. The review is administrative if the changes are determined to be minor as described by Zoning Code.)*
- **Major Modification** *(Required submittal of a complete zoning application for a public hearing if there are any proposed major changes to zoning conditions that were approved by the Board of Commissioner for a prior rezoning.)*
- ✔ • **Business License** *(Required for any business or non-residential enterprise operating in Unincorporated DeKalb County, including in-home occupations).*
- ✔ • **Alcohol License** *(Required permit to sell alcohol for consumption on-site or packaged for off-site consumption. Signed and sealed distance survey is required. Background checks will be performed.)*

Each of the approvals and permits listed above requires submittal of application and supporting documents, and payment of fees. Please consult with the appropriate department/division.



DEKALB COUNTY GOVERNMENT PLANNING DEPARTMENT DISTRIBUTION FORM

**NOTE: PLEASE RETURN ALL COMMENTS VIA EMAIL OR FAX TO EXPEDITE
THE PROCESS TO JOHN REID jreid@dekalbcountyga.gov or Karen Hill
kfhill@dekalbcountyga.gov**

The following areas below may warrant comments from the Development Division. Please respond accordingly as the issues relate to the proposed request and the site plan enclosed as it relates to Chapter 14. You may address applicable disciplines.

DEVELOPMENT ANALYSIS:

- **Transportation/Access/Row**

Consult the DeKalb County Transportation Department prior to land development permit. Verify widths from the centerline of the roadways to the property line for possible right-of-way dedication. Improvements within the right-of-way may be required as a condition for land development application review approval. Safe vehicular circulation is required. Paved off-street parking is required.

- **Storm Water Management**

Compliance with the Georgia Stormwater Management Manual, DeKalb County Code of Ordinances 14-40 for Stormwater Management and 14-42 for Storm Water Quality Control is required as a condition for land development permit approval.

- **Flood Hazard Area/Wetlands**

The presence of FEMA Flood Hazard Area was not indicated in the County G.I.S. mapping records for the site; and should be noted in the plans at the time of any land development permit application. Compliance with DeKalb County Code of Ordinances 14-430 up to, and including 14-443 relating to Floodplain Encroachments is required as a condition for land development permit approval.

- **Landscaping/Tree Preservation**

Landscaping and tree preservation plans for any building, or parking lot must comply with DeKalb County Code of Ordinances 14-39 and are subject to approval by the County Arborist.

- **Tributary Buffer**

State water buffer was not reflected in the G.I.S. records for the site. Typical state waters buffer have a 75' undisturbed stream buffer and land development within the undisturbed creek buffer is prohibited without a variance per DeKalb County Code of Ordinances 14-44.1.

- **Fire Safety**

Plans for land development permit must comply with Chapter 12 DeKalb County Code for fire protection and prevention.

- **Retaining Wall**

Any proposed retaining wall at the property lines adjoining single family residential areas must comply with DeKalb County Code of Ordinances Chapter 27-5. 4.7.

Transportation Comments – March 2018 Zoning Agenda

N1.-N4. Briarcliff Road is a minor arterial. Clairmont Road is a major arterial and State Route 155. GDOT District 7 review and approval is required for transportation elements. On Briarcliff: From Section 14-190-dedicate a minimum of 40 feet of right of way from centerline. 4 foot bike lanes (or a 10 foot multiuse path can be substituted). 6 foot sidewalk, 10 (total in front and behind) landscape strip required and street lights required .(Chapter 5, Page 14 of Zoning Code). Contact Herman Fowler at hefowler@dekalbcountyga.gov for details related to street lights. Briarcliff has a speed limit of 35 mph. Verify that driveway spacing requirements in Section 14-200 (6) are met prior to submitting land development plans. All public infrastructure must be on public right of way (bike lanes, sidewalks, streetlights). Driveway on Briarcliff nearest the intersection with Clairmont is restricted to right in/right out only. In addition to be granted a full access driveway, the left turn lane along Briarcliff must be extended by either construction or striping modifications to accommodate left turns into the development. Clairmont Road is a major arterial. 50 foot of right of way dedication from centerline is required and bike lanes (a ten foot multiuse path can be substituted for bike lanes) (Land Development Code Section 14-190). 6 foot sidewalk, 10 (total in front and behind) landscape strip and street lights required .(Chapter 5, Page 14 of Zoning Code). Contact Herman Fowler at hefowler@dekalbcountyga.gov for details related to street lights. In addition to any requirements from the Georgia Department of Transportation. All public infrastructure, including sidewalks and street lights, must be on public right of way. When submitting LDP plans, make sure that the ROW from centerline and speed limits of all roads are clearly labeled.

N5. Moreland Ave is a major arterial and SR 155. GDOT District 7 review and approval required. 50 foot of right of way dedication from centerline is required and bike lanes (a ten foot multiuse path can be substituted for bike lanes) (Land Development Code Section 14-190). 6 foot sidewalk, 10 (total in front and behind) landscape strip and street lights required.(Chapter 5, Page 14 of Zoning Code). Contact Herman Fowler at hefowler@dekalbcountyga.gov for details related to street lights. In addition to any requirements from the Georgia Department of Transportation. All public infrastructure, including sidewalks and street lights, must be on public right of way. When submitting LDP plans, make sure that the ROW from centerline and speed limits of all roads are clearly labeled.

N6- N7. Key Road is a collector. Pluma Drive and Melrose Ave are local roads. Collectors require a 35 foot from centerline right of way dedication, 4 foot bike lane, 6 foot sidewalk, 10 foot (in front of and/or behind sidewalk) landscape strip and street lights. Chapter 14-190 of the Land development Code and Chapter 5, page 14 of the Zoning Code). Plume Drive and Melrose Ave require a 27.5 foot right of way from centerline, 5 foot sidewalks and streetlights (Chapter 14-190 of the Land development Code and Chapter 5, page 14 of the Zoning Code). Extend the sidewalks on Pluma Drive from Melrose Ave to Moreland Ave across the right of way in front of the outparcels. It should be noted that it appears that the property owner is currently using a portion on unimproved right of way. When submitting LDP plans, make sure that the ROW from centerline and speed limits of all roads are clearly labeled.

N8. Candler Road is a major arterial and SR 155. GDOT District 7 review and approval is required. When submitting LDP plans, make sure that the ROW from centerline and speed limits of all roads are clearly labeled.

N9. 244 units with one access point is violates code section 14-200 (5). 3 access points are required. Kensington Road is a collector. 35 feet of right of way is required with 4 foot bike lanes. (Chapter 14-190 of Land Development Code). In lieu of bike lanes, a 10 multiuse path can be constructed. A six foot sidewalk, 10 foot (combination front and back of sidewalk) landscape strip and street lights are required (Zoning Code Chapter 5, Page 14). All public infrastructure must be on right of way, including sidewalks and street lights. Extend the sidewalks to the intersection of Kensington Road and Covington Hwy within right of way.

N10. No comments

N11. No comments

N12. No comments.



DEKALB COUNTY GOVERNMENT PLANNING DEPARTMENT DISTRIBUTION FORM

**NOTE: PLEASE RETURN ALL COMMENTS VIA EMAIL OR FAX TO EXPEDITE THE PROCESS TO
MADOLYN SPANN MSPANN@DEKALBCOUNTYGA.GOV OR JOHN REID JREID@DEKALBCOUNTYGA.GOV**

COMMENTS FORM: PUBLIC WORKS TRAFFIC ENGINEERING

Case No.: 2018-1591 Parcel I.D. #: 029, 033, 034, 035, 037
2778, 2794, 2804, 2806, 2810, 2814 Clairmont Rd.
3068, 3070, 3080 Briarcliff Rd.
Atlanta, Ga

Adjacent Roadway (s):

(classification) (classification)

Capacity (TPD) _____	Capacity (TPD) _____
Latest Count (TPD) _____	Latest Count (TPD) _____
Hourly Capacity (VPH) _____	Hourly Capacity (VPH) _____
Peak Hour. Volume (VPH) _____	Peak Hour. Volume (VPH) _____
Existing number of traffic lanes _____	Existing number of traffic lanes _____
Existing right of way width _____	Existing right of way width _____
Proposed number of traffic lanes _____	Proposed number of traffic lanes _____
Proposed right of way width _____	Proposed right of way width _____

Please provide additional information relating to the following statement.

According to studies conducted by the Institute of Traffic Engineers (ITE) 6/7TH Edition (whichever is applicable), churches generate an average of fifteen (15) vehicle trip end (VTE) per 1, 000 square feet of floor area, with an eight (8%) percent peak hour factor. Based on the above formula, the _____ square foot place of worship building would generate _____ vehicle trip ends, with approximately _____ peak hour vehicle trip ends.

Single Family residence, on the other hand, would generate ten (10) VTE's per day per dwelling unit, with a ten (10%) percent peak hour factor. Based on the above referenced formula, the _____ (Single Family Residential) District designation which allows a maximum of _____ units per acres, and the given fact that the project site is approximately _____ acres in land area, _____ daily vehicle trip end, and _____ peak hour vehicle trip end would be generated with residential development of the parcel.

COMMENTS:

No traffic engineering concerns at this time.

Signature: John Reid



DEKALB COUNTY GOVERNMENT
PLANNING DEPARTMENT
DISTRIBUTION FORM

NOTE: PLEASE RETURN ALL COMMENTS VIA EMAIL OR FAX TO EXPEDITE THE PROCESS TO
MADOLYN SPANN MSPANN@DEKALBCOUNTYGA.GOV OR JOHN REID JREID@DEKALBCOUNTYGA.GOV

COMMENTS FORM:
PUBLIC WORKS WATER AND SEWER

Case No.: SLUP-18-22038/ 2018-1591

Parcel I.D. #: 18-196-04-029, 18-196-04-033, 18-196-04-034, 18-196-04-035, 18-196-037, 18-196-038, 18-196-039,
18-196-04-040, 18-196-04-041

Address: 2778, 2794, 2804, 2806, 2810, 2814 Clairmont Road & 3068, 3070, 3080 Briarcliff Rd

Atlanta, Georgia

WATER:

Size of existing water main: 6" CI & 30" CS Water Main (adequate/inadequate)

Distance from property to nearest main: Adjacent to Property

Size of line required, if inadequate: N/A

SEWER:

Outfall Servicing Project: North Fork Peachtree Creek Basin

Is sewer adjacent to property: Yes (X) No () If no, distance to nearest line: _____

Water Treatment Facility: RM Clayton WTF () adequate () inadequate

Sewage Capacity; * (MGPD) Current Flow: 122 (MGPD)

COMMENTS:

* Please note that the determination of available capacity expressed herein is not guaranteed as it is based upon the known conditions as of the date of this correspondence and on the anticipated capacity needs associated with your project.

Signature: _____



DeKalb County

404.371.2155 (o)
404.371.4556 (f)
DeKalbCountyGa.gov

Clark Harrison Building
330 W. Ponce de Leon Ave
Decatur, GA 30030

DEPARTMENT OF PLANNING & SUSTAINABILITY

RECEIVED
JAN 04 2018

SPECIAL LAND USE PERMIT APPLICATION

Amendments will not be accepted, after 5 working days, after the filing date

Date Received: _____

Application No: SLUP-18-22038

APPLICANT NAME: JAY GIPSON

Daytime Phone# 678-613-1115 Fax # 404-231-0424

Mailing Address 480 EAST PACES FERRY RD. SUITE 8 ATLANTA, GA. 30305

E-Mail JMGIPSON@GIPSONCO.COM

Owner Name JMAR Investors, LP
If more than one owner attach contact information for each owner

Daytime Phone# _____ Fax # _____

Mailing Address 1201 Newton Rd, Madison, GA 30650

Email: _____

SUBJECT PROPERTY ADDRESS OF LOCATION NWC CLAIRMONT ROAD & BEARCLIFF DIST 18 LAND LOT 196 3.85
DeKalb County, Ga

Parcel ID 18-196-04-033 / 18-196-04-034 / 18-196-04-035 / 18-196-04-037 / 18-196-04-040
18-196-04-029 / 18-196-04-039 / 18-196-04-038 / 18-196-04-041
Acreage of Square Feet: 3.685 Acres Commission District 2 & 6

Existing Zoning: C-1 / C-2 Proposed Special Land Use (SLUP)

I hereby authorized the staff of the Planning and Sustainable Department to inspect the property that is the subject of this application.

Owner: _____ Agent: Signature of Applicant [Signature]

Printed Name of Applicant: JOHN H. GIPSON JR.

Notary Signature and Seal

Beth Boylen
Beth Boylen
NOTARY PUBLIC
DeKalb County, GEORGIA
My Commission Expires 6-20-2020

Notice Date: Wednesday, December 13th, 2017

PUBLIC NOTICE

Request for a Special Land Use Permit

Filed by: Gipco Southern Inc.
2810 Clairmont Road
Atlanta, GA 30329

Current Use: Multiple Auto Repair Shops

Proposed Use: RaceTrac, Wendy's, Express Oil

Hours of Operation:

Current: Monday – Saturday: 7:00 am – 6:00 pm

Proposed:

RaceTrac:	24/7
Wendy's:	10:00am-1:00am Sun.-Thurs.
	10:00am-2:00am Friday and Saturday
Express Oil:	7:00am-6:00pm Mon.-Fri.
	8:00am-2:00pm Saturday

Capacity: No Change

PRE-SUBMITTAL COMMUNITY MEETING TO TAKE PLACE AT:

Location: Hellenic Community Center
2500 Clairmont Road
Atlanta, GA 30329

Date & Time: Thursday, December 28th, 2017 @ 7:00 pm

Contact Information: Jay Gipson (678)613-1115/ jaygipson@gipsonco.com

MEETING SIGN-IN SHEET

Project: Briarcliff Community LLC Meeting Date: December 28, 2017

Facilitator: _____ Location: Hellerie Community Center

Name	Address	Phone	E-Mail
Lisa Hutson	1736 Emory Ridge Dr.		Lisahutson@bellsouth.net
ROBERT HUGHES	22 REED ROAD		rdh4atl@gmail.com
Katlyn Parker	1437 Hampton Glen		mamahoul6@aol.com
KEU HIGA	2079 Cantinetta Rd.		KENHIGA@BECKARCHITECT.COM
Tom Knechtel	2079 Cantinetta Rd.		KWX@bellsouth.net
Michael Doyle	2175 Eldorado Dr		Gardener6@comcast.net
Barbara Varga	1956 Chrysler Dr		bgvargas@gmail.com
Rima Vydmantas	3297 Briarcliff Rd ne		rimaragana@gmail.com
Meg Schach	1748 Crestline Dr.		meg.scheid@gmail.com
Nikki Van Der Horst	2974 Applin Dr. 30321		
Mark Taylor	3050 Briarcliff Rd 30329	30329	marktaylor70@hotmail.com
Tara Gilbert	2928 Briarcliff 30329	30329	tgilbert71@gmail.com
Margi Drysdale	1799 Rosalind Dr 30329	30329	margi.drysdale@gmail.com
Michael Calder	3828 Briarcliff Rd 30845	30845	
Rajesh R	2755 Clairmont Rd 404-321-2712	404-321-2712	rajeshr97@rediffmail.com
G. Sharp	2209 St Deville 30348	30348	guntersharp@yahoo.com
S Bailey	1916 Mt Brian 404-633-0078	404-633-0078	SRBailey1000@aol.com
W. Akins	2070 Chrysler Dr 404 403 7488	404 403 7488	Charlesakins@bellsouth.net
Daniel Betsill	2564 Woodgreen Dr		
Allen Venet	2336 Seymore Hills Dr. Decatur GA 404-561-4208	404-561-4208	avenet@bellsouth.net

→ Pres, Seymore Hills Civil Assn.

Letter of Application

This letter of Application is for that property located at the intersection of Clairmont and Briarcliff Road identified more specifically as the NWC of Clairmont Rd and Briarcliff Rd in the 18th district, land lot 196, containing 3.685 acres and 3068 Briarcliff Rd in the 18th district, land lot 196 and 0.16 acres for a total of 3.85 acres.

Currently this tract consists of old auto repair and maintenance uses, as well as, dilapidated old buildings and structures that are in disrepair and are falling down. The state of repair of the back most buildings has led to a homeless presence in and around those structures. The proposed use would correct many of the problems that have existed with this site for years. The new development would replace the 11 old and falling down structures with 3 new businesses that are architecturally appealing and would bring a tremendous tax benefit to the County. The 3 new uses would be RaceTrac, Wendy's and Express Oil. The parcel will be interconnected and will allow a rear driveway that serves to bypass the existing intersection of Clairmont and Briarcliff, as well as, allowing flow between the three new uses. In conjunction with this redevelopment the creation of 18-20 new jobs for RaceTrac and 8-12 new jobs for Wendy's will become available. Express Oil currently operates on the site and they are building a new all brick building that is The operating hours for RaceTrac will be 24 hours, the Wendy's will be 10am-1am Sunday through Thursday and 10am-2am Friday and Saturday. The Express Oil will operate on its existing schedule at the location. The architecture of the buildings will be brick, stacked stone, decorative wood, and glass, and will be the latest prototype for all of the users. The RaceTrac will be 5,411 square feet with a height of 25 feet. The Wendy's will be 3,000 square feet with a height of 26 feet, and the Express Oil will be square feet with a height of 31 feet.

In addition to the redevelopment of the site several infrastructure issues will be fixed. Currently the site sheet drains onto Clairmont and Briarcliff as there is no storm water drainage available and the site is 95% impervious. Our redevelopment plan not only installs underground storm water, but will attach that to the storm water system located closer to I-85. This on site detention system will also have a water quality solution built into the design, thus bringing the site up to the latest in EPA standards for storm water maintenance. The site will also include planted green spaces between parcels and along the boundary, with new tree plantings and landscaping that does not exist now. A sidewalk will also be added along the front of the site. As for what little improvement that can be done to the existing traffic, the site cuts the number of driveways on Clairmont from 8 to 2, and installs decel lanes to accommodate traffic turning into the new development. On Briarcliff the number of drives are cut from 5 down to 2, with one being the rear access drive connecting all three developments.

This site is currently an eyesore, has negative environmental impacts on the surrounding areas, is a gathering place for homeless, and is critically underused not only from an actual use profile, but also from a tax base standpoint. The impact to this site's current and immediate neighbors would be a significant improvement over the existing situation. The biggest impact may actually be to the Condos located to the rear of this property, as it would clean up a bad situation for those residents, while having minimum impact on day to day events. The current zoning allows us to build what we are proposing, but the way the development is laid out, with a split of C-1 and C-2, it requires that it all be uniform, and thus the request for a uniform zoning of all the parcels is needed. The proposed impacts on the surrounding properties is a case of a rising tide raising all ships. Should someone be fortunate enough to

acquire the old shopping center across the street, we feel the architectural, landscaping and infrastructure upgrades of our proposed redevelopment, would be an excellent model to be used, as this is not only an interstate location but also the intersection of two major arteries.

The benefits of the redevelopment of this site are many: from a pure economic reason this site should be developed for the benefit of Dekalb County's tax base, from an environmental reason the storm water control and quality, from a safety standpoint of tearing down dangerous buildings, and eliminating areas where homeless congregate, from a traffic standpoint of eliminating 13 drive cuts to 4, with decel lanes on Clairmont, and from a design standpoint of building a quality development that accomplishes all of the positive outcomes listed above. Thus we ask that the County approve the three SLUPS necessary for us to develop the describe development. The three SLUPS we are asking for are the ability to sell gasoline, the ability to sell beer and wine, and the drive through for Wendy's. We feel that these are all reasonable and are in keeping with the idea of an activity node and specifically to this particular intersection. We thank you for your consideration of our request.

IMPACT ANALYSIS

- A) The size of the site is more than adequate for its intended uses, and meets all of the requirements of Dekalb County.
- B) The proposed development is similar to all of the adjacent uses at this intersection.
- C) There are adequate public services, facilities and utilities to serve the planned uses, and the development of this site will actually improve these conditions.
- D) This is a highly traveled road and remain such, the design of this plan will take some of the traffic off of the intersection because of interconnectivity within the site and between Clairmont and Briarcliff.
- E) The character of the vehicles will remain the same, and the uses should not add any undue burden on existing using along the route, and may actually help.
- F) The proposed project was designed to help alleviate as much congestion at the intersection as possible by adding an additional route to Briarcliff, allowing cars and or emergency vehicles multiple access to the businesses in this development.
- G) This development will actually be a beneficial change to the adjacent land, improving quality of life issues over and above what is existing now.
- H) The buffer that will be built on the site, as well as, the fact that the uses are in line with adjacent uses should have no adverse impact on adjoining land.
- I) The proposed use is far superior to the existing conditions and use of the land, as it will be vibrant, well lit, and most importantly maintained to a high standard. It will also eliminate the area that is a gathering place for homeless dwellings.
- J) The land is currently zoned C-1 and C-2 so the use is allowed, but due to the requirement of the City to have all land lots in the same zoning classifications we are filing for this to be the case.
- K) This is a retail node in the comprehensive plan, and abuts up to I-85. We feel this is the type of quality development that can impact positively the re-development opportunities that are still at this intersection.
- L) This proposed development has taken into consideration the required buffer zones.
- M) The developers have met with sanitation and public works during the Pre-application meeting and reviewed these items at that time.
- N) The SLUP should run with the property as it is in an activity node, adjacent to two major roads, and an Interstate Hwy.
- O) The size scale and massing is less dense than adjacent properties and lots.
- P) There are no existing historic buildings, sites, districts or archeological areas on or adjacent to this property.
- Q) Yes, this meets the requirements.
- R) There will be no negative shadow on adjoining property as it sits below adjacent buildings on one side, up against a granite rock outcropping on one side, and two major roadways on the other two sides.
- S) This site is being developed consistent with the market and is creating a positive out of a negative. It is not in conflict with the comprehensive plan.

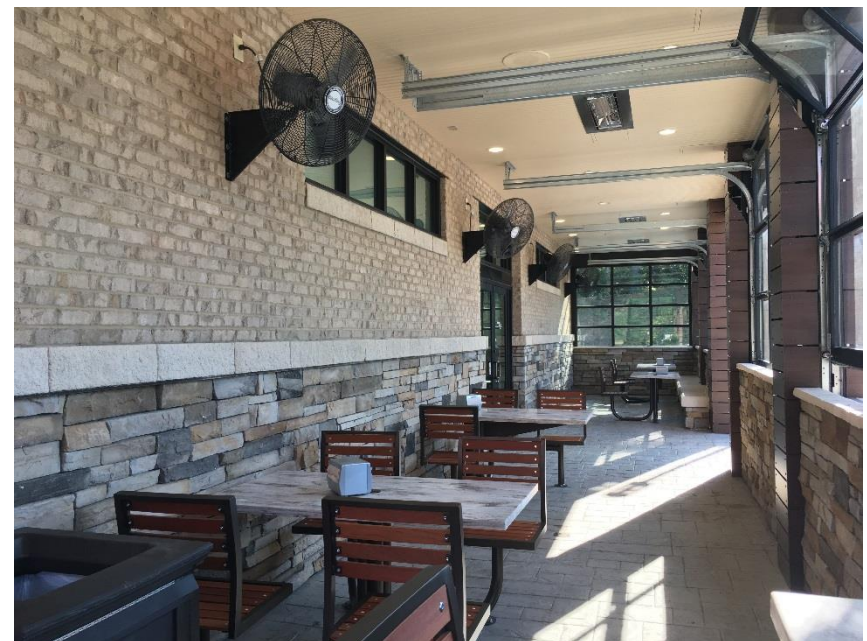

Race Trac
 1000 W. 10th St. Suite 100
 Anytown, MO 64000
 (816) 555-1234
 www.racetrac.com
 RACE TRAC
 RACE TRAC
 RACE TRAC

LEFT ELEVATION
 SHEET NO. A300B-01

RIGHT ELEVATION
 SHEET NO. A300B-02

REAR ELEVATION
 SHEET NO. A300B-03

FRONT ELEVATION
 SHEET NO. A300B-04

SECTION	FINISH	DESCRIPTION	QTY
1	BRICK	EXTERIOR BRICK	1000
2	STONE	EXTERIOR STONE	500
3	GLASS	EXTERIOR GLASS	200
4	WOOD	EXTERIOR WOOD	100

ELEVATION KEY NOTES

1. ALL MATERIALS TO BE INSTALLED IN ACCORDANCE WITH THE MANUFACTURER'S RECOMMENDATIONS.
2. ALL MATERIALS TO BE INSTALLED IN ACCORDANCE WITH THE LOCAL BUILDING CODES.
3. ALL MATERIALS TO BE INSTALLED IN ACCORDANCE WITH THE LOCAL ZONING ORDINANCES.
4. ALL MATERIALS TO BE INSTALLED IN ACCORDANCE WITH THE LOCAL HEALTH DEPARTMENT REGULATIONS.
5. ALL MATERIALS TO BE INSTALLED IN ACCORDANCE WITH THE LOCAL ENVIRONMENTAL REGULATIONS.
6. ALL MATERIALS TO BE INSTALLED IN ACCORDANCE WITH THE LOCAL FIRE DEPARTMENT REGULATIONS.
7. ALL MATERIALS TO BE INSTALLED IN ACCORDANCE WITH THE LOCAL POLICE DEPARTMENT REGULATIONS.
8. ALL MATERIALS TO BE INSTALLED IN ACCORDANCE WITH THE LOCAL COURT DEPARTMENT REGULATIONS.
9. ALL MATERIALS TO BE INSTALLED IN ACCORDANCE WITH THE LOCAL JUDICIAL DEPARTMENT REGULATIONS.
10. ALL MATERIALS TO BE INSTALLED IN ACCORDANCE WITH THE LOCAL LEGISLATIVE DEPARTMENT REGULATIONS.
11. ALL MATERIALS TO BE INSTALLED IN ACCORDANCE WITH THE LOCAL EXECUTIVE DEPARTMENT REGULATIONS.
12. ALL MATERIALS TO BE INSTALLED IN ACCORDANCE WITH THE LOCAL JUDICIAL DEPARTMENT REGULATIONS.
13. ALL MATERIALS TO BE INSTALLED IN ACCORDANCE WITH THE LOCAL LEGISLATIVE DEPARTMENT REGULATIONS.
14. ALL MATERIALS TO BE INSTALLED IN ACCORDANCE WITH THE LOCAL EXECUTIVE DEPARTMENT REGULATIONS.
15. ALL MATERIALS TO BE INSTALLED IN ACCORDANCE WITH THE LOCAL JUDICIAL DEPARTMENT REGULATIONS.
16. ALL MATERIALS TO BE INSTALLED IN ACCORDANCE WITH THE LOCAL LEGISLATIVE DEPARTMENT REGULATIONS.
17. ALL MATERIALS TO BE INSTALLED IN ACCORDANCE WITH THE LOCAL EXECUTIVE DEPARTMENT REGULATIONS.
18. ALL MATERIALS TO BE INSTALLED IN ACCORDANCE WITH THE LOCAL JUDICIAL DEPARTMENT REGULATIONS.
19. ALL MATERIALS TO BE INSTALLED IN ACCORDANCE WITH THE LOCAL LEGISLATIVE DEPARTMENT REGULATIONS.
20. ALL MATERIALS TO BE INSTALLED IN ACCORDANCE WITH THE LOCAL EXECUTIVE DEPARTMENT REGULATIONS.

EXTERIOR MATERIAL SCHEDULE

Race Trac
 1000 W. 10th St. Suite 100
 Anytown, MO 64000
 (816) 555-1234
 www.racetrac.com
 RACE TRAC
 RACE TRAC
 RACE TRAC

PROJECT NUMBER
 #000

SHEET TITLE
 EXTERIOR ELEVATIONS

SHEET NUMBER
 A300B

DUMPSTER ENCL. GENERAL NOTES

1. ALL MATERIALS TO BE INSTALLED IN ACCORDANCE WITH THE MANUFACTURER'S RECOMMENDATIONS.
2. ALL MATERIALS TO BE INSTALLED IN ACCORDANCE WITH THE LOCAL BUILDING CODES.
3. ALL MATERIALS TO BE INSTALLED IN ACCORDANCE WITH THE LOCAL ZONING ORDINANCES.
4. ALL MATERIALS TO BE INSTALLED IN ACCORDANCE WITH THE LOCAL HEALTH DEPARTMENT REGULATIONS.
5. ALL MATERIALS TO BE INSTALLED IN ACCORDANCE WITH THE LOCAL ENVIRONMENTAL REGULATIONS.
6. ALL MATERIALS TO BE INSTALLED IN ACCORDANCE WITH THE LOCAL FIRE DEPARTMENT REGULATIONS.
7. ALL MATERIALS TO BE INSTALLED IN ACCORDANCE WITH THE LOCAL POLICE DEPARTMENT REGULATIONS.
8. ALL MATERIALS TO BE INSTALLED IN ACCORDANCE WITH THE LOCAL COURT DEPARTMENT REGULATIONS.
9. ALL MATERIALS TO BE INSTALLED IN ACCORDANCE WITH THE LOCAL JUDICIAL DEPARTMENT REGULATIONS.
10. ALL MATERIALS TO BE INSTALLED IN ACCORDANCE WITH THE LOCAL LEGISLATIVE DEPARTMENT REGULATIONS.
11. ALL MATERIALS TO BE INSTALLED IN ACCORDANCE WITH THE LOCAL EXECUTIVE DEPARTMENT REGULATIONS.
12. ALL MATERIALS TO BE INSTALLED IN ACCORDANCE WITH THE LOCAL JUDICIAL DEPARTMENT REGULATIONS.
13. ALL MATERIALS TO BE INSTALLED IN ACCORDANCE WITH THE LOCAL LEGISLATIVE DEPARTMENT REGULATIONS.
14. ALL MATERIALS TO BE INSTALLED IN ACCORDANCE WITH THE LOCAL EXECUTIVE DEPARTMENT REGULATIONS.
15. ALL MATERIALS TO BE INSTALLED IN ACCORDANCE WITH THE LOCAL JUDICIAL DEPARTMENT REGULATIONS.
16. ALL MATERIALS TO BE INSTALLED IN ACCORDANCE WITH THE LOCAL LEGISLATIVE DEPARTMENT REGULATIONS.
17. ALL MATERIALS TO BE INSTALLED IN ACCORDANCE WITH THE LOCAL EXECUTIVE DEPARTMENT REGULATIONS.
18. ALL MATERIALS TO BE INSTALLED IN ACCORDANCE WITH THE LOCAL JUDICIAL DEPARTMENT REGULATIONS.
19. ALL MATERIALS TO BE INSTALLED IN ACCORDANCE WITH THE LOCAL LEGISLATIVE DEPARTMENT REGULATIONS.
20. ALL MATERIALS TO BE INSTALLED IN ACCORDANCE WITH THE LOCAL EXECUTIVE DEPARTMENT REGULATIONS.

DUMPSTER ENCL. FRONT ELEVATION

DUMPSTER ENCL. REAR ELEVATION

DUMPSTER ENCL. RIGHT SIDE ELEVATION

DUMPSTER ENCL. PLAN

DUMPSTER ENCL. ROOFING SYSTEM

Race Trac
 1000 W. 10th St. Suite 100
 Anytown, MO 64000
 (816) 555-1234
 www.racetrac.com
 RACE TRAC
 RACE TRAC
 RACE TRAC

PROJECT NUMBER
 #000

SHEET TITLE
 EXTERIOR ELEVATIONS

SHEET NUMBER
 A010

Proposed Wendy's Restaurant on Tract 2



SQE 55

SQE 55 SUMMARY

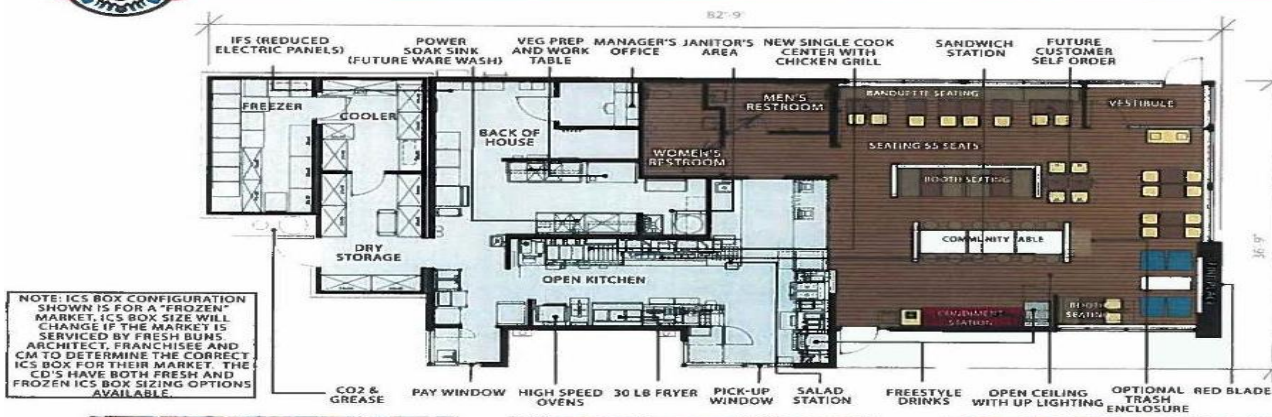

View towards POS



View toward dining area



View toward fire place

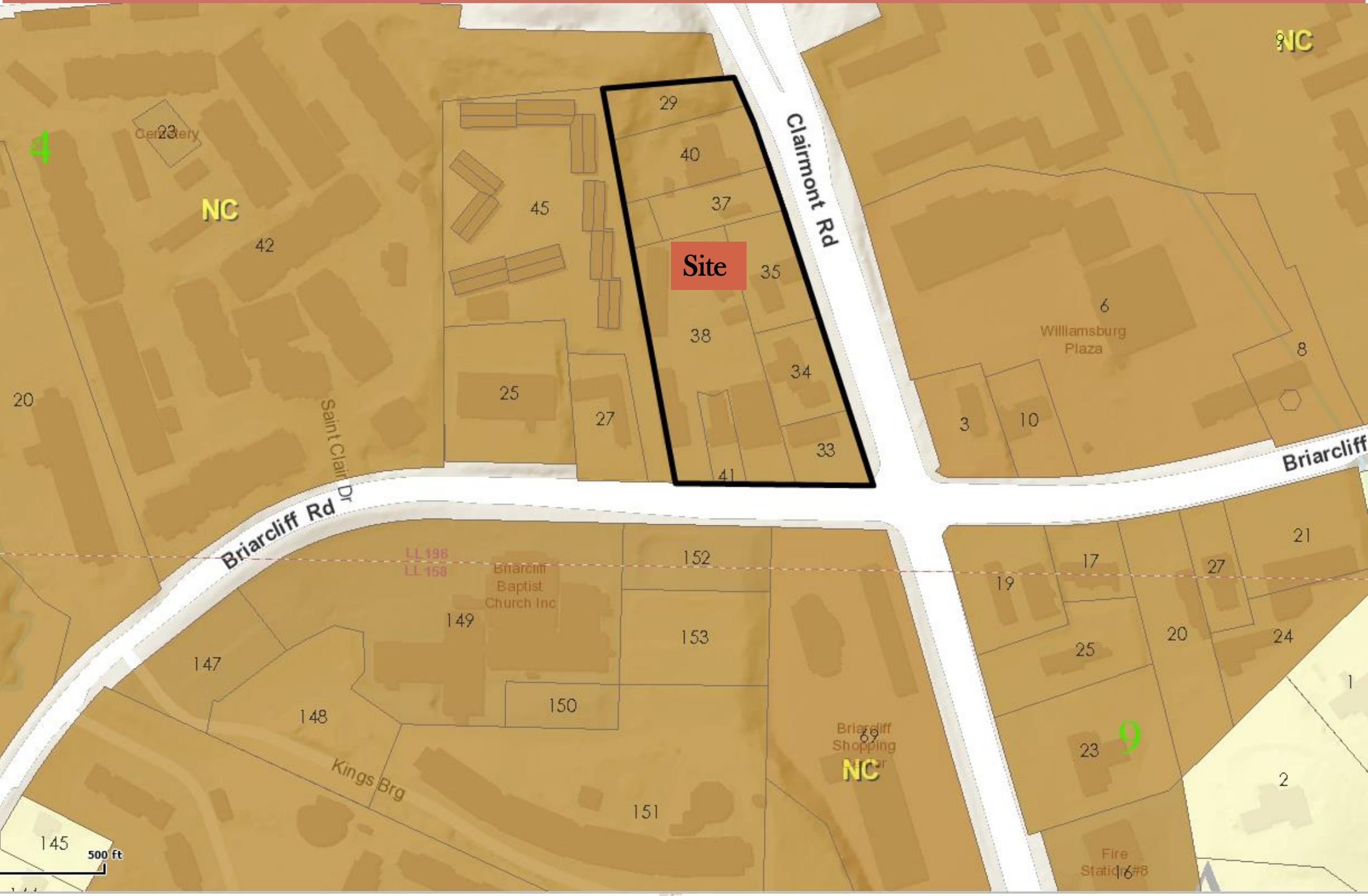

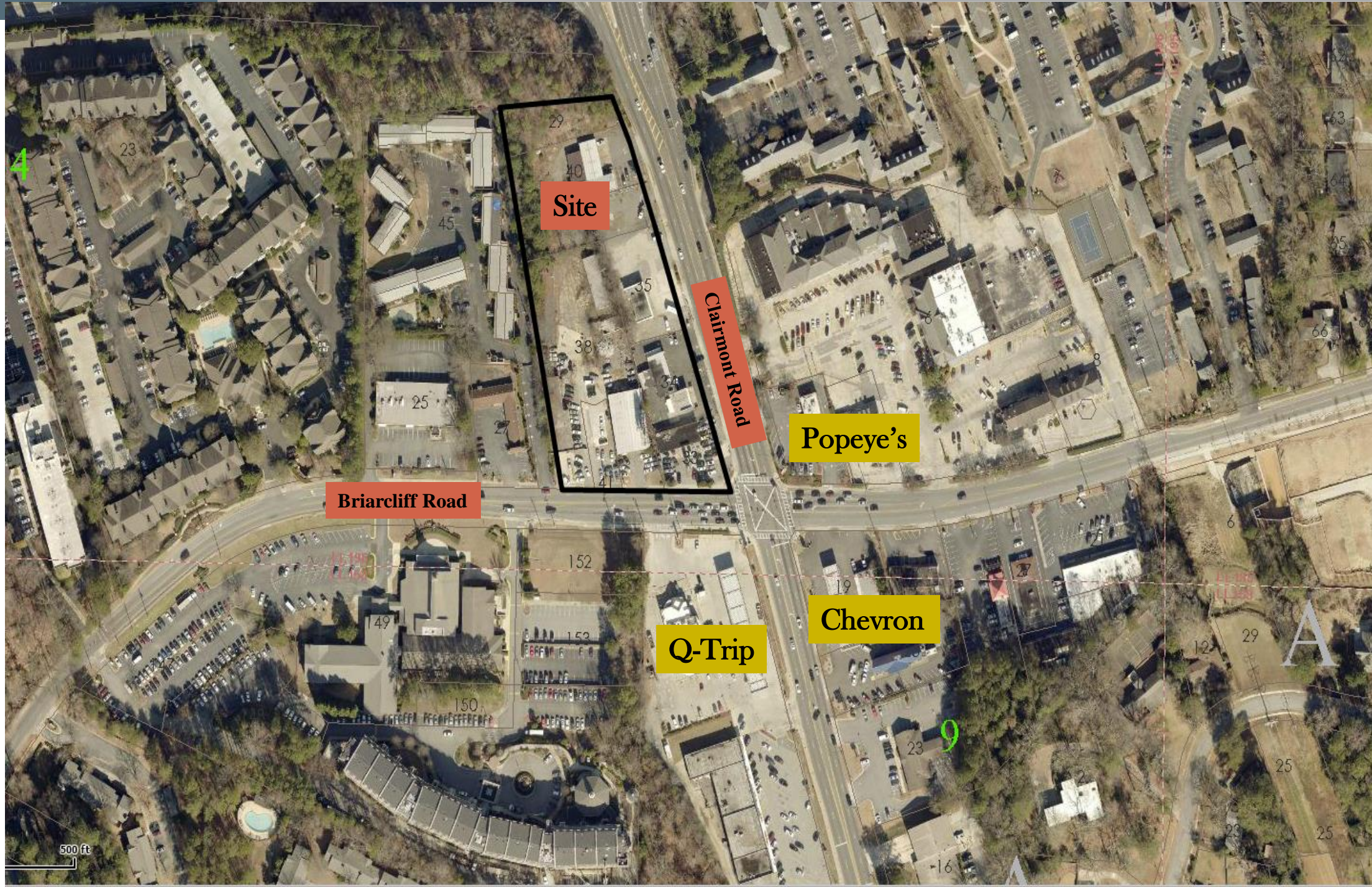

Site

Charmont Road

Popeye's

Briarcliff Road

Chevron

Q-Trip

500 ft

4

9



Briarcliff Road Frontage



Clairmont Road Frontage

