



## **DeKalb County Department of Planning & Sustainability**

**330 Ponce De Leon Avenue, Suite 300**

**Decatur, GA 30030**

**(404) 371-2155 / [plandev@dekalbcountyga.gov](mailto:plandev@dekalbcountyga.gov)**

**Planning Commission Hearing Date: November 01, 2018, 6:30 P.M.**

**Board of Commissioners Hearing Date: November 13, 2018, 6:30 P.M.**

### **STAFF ANALYSIS**

**Case No.:** 2018-2746/ SLUP-18-1235205 **Agenda #:** N.5

**Location/Address:** The north side of Lawrenceville Highway and the west side of Orion Drive at 1910 Lawrenceville Highway and 2580 Pine Bluff Drive, Decatur, Georgia. **Commission District: 2 Super District: 6**

**Parcel ID:** 18-063-14-009; 18-101-02-001

**Request:** To request a Special Land Use Permit (SLUP) to allow fuel pumps accessory to a QuikTrip convenience store in a C-1 (Local Commercial) District, in accordance with Chapter 27, Article 4, Table 4.1 Use Table and Section 27-4.2.28 - Supplemental Regulations of the DeKalb County Code.

**Property Owners:** Plant Improvement Company; W. Clyde Shepherd III; David H. Flint, James T. Budd & Fred S. Aftergut as Trustees of Exempt Credit Shelter Trust u/w Dan P. Shepherd Item V; James Harold Shepherd, Jr. and James Harold Shepherd as Trustees for Thomas C. Shepherd under Item II of Last Will and Testament of Dana J. Shepherd

**Applicant/Agent:** QuikTrip Corporation/ Battle Law, P.C.

**Acreage:** 1.97 Acres

**Existing Land Use:** QuikTrip Convenience Store with accessory fuel pumps and alcohol sales

**Surrounding Properties:** Subaru Car Dealership; Retail Plaza; North DeKalb Mall Medlock Park Subdivision; Little Creek Horse Farm; Townhomes

**Adjacent & Surrounding Zoning:** North, South & Northeast: R-75 (Residential Medium Lot) District  
North: C-2 (General Commercial) District  
East: HR-2 (High Density Residential) District  
Southeast: O-I (Office-Institutional)

**Comprehensive Plan:** Commercial Redevelopment Corridor (CRC) Consistent X

<b>Proposed Building Square Feet:</b> 4,977 square feet	<b>Existing Building Square Feet:</b> approximately 3,297 square feet
<b>Proposed Lot Coverage:</b> 62%	<b>Existing Lot Coverage:</b> 51%

## **SUBJECT PROPERTY**

The site 1.97-acre site is located on the north side Lawrenceville Highway (a six-lane major thoroughfare with a median and turn lane) at 1910 Lawrenceville Highway and 2580 Pine Bluff Drive. The site also has frontage along the west side of Orion Drive (a local street). The site is currently developed with an existing QuikTrip convenience store with beer and wine sales in conjunction with accessory automobile fuel pumps on property zoned C-1 (Local Commercial). The site also combines undeveloped property north of the QuikTrip convenience store zoned R-75 (Residential Medium Lot) District. Both road frontages are improved with curb, gutter and sidewalks. Current access to the site is via a right-in, right-out only on Lawrenceville Highway and a full-service curb cut on Orion Drive.

Adjacent to the site along the west is Medlock Park Subdivision. North and east of the site is Subaru auto dealership. Further northeast is Bank of America and North DeKalb Mall. Across Lawrenceville Highway opposite the site is Little Creek Horse Farm and Towns at North Decatur (townhomes under construction). Other surrounding land uses include a mixture of commercial and retail uses along Lawrenceville Highway.

## **PROJECT ANALYSIS**

The site is currently developed with a QuikTrip convenience store and 11 fueling stations. The applicant intends to demolish the existing QuikTrip convenience store to replace it with an upgraded expanded building and reconfigure the location of the auto fuel pumps on the site. The Special Land Use Permit (SLUP) request is to allow automobile fuel pumps in conjunction with the redevelopment of the existing QuikTrip convenience store. This is a companion case to rezone the subject property to the C-1 (Local Commercial) District pursuant to Z-18-1235207. Per Chapter 27- Article 4.1 Use Table and 4.2.28.D of the DeKalb County Code, fuel pumps associated with a convenience store require a Special Land Use Permit in activity centers and in all other land use character areas unless compliance can be demonstrated to at least three (3) of the following criteria: location within 400 feet of an intersection of a major and minor arterial or within 1,000 feet of an intersection with an interstate highway; accessibility via a direct and secondary access; new facility at least five thousand (5,000) square feet or new facility is part of a major redevelopment; and two (2) bathrooms capable of serving at least three (3) patrons at a time. The subject site is located within a CRC (Commercial Redevelopment Corridor) character area designated by the 2035 Comprehensive Plan. Since this character area is not an Activity Center, no SLUP is required. Per the submitted application, it appears that the site can meet three (3) of the above criteria: access; major redevelopment; and bathroom facilities and would negate the need for a SLUP. However, since the site is acquiring and utilizing additional acreage zoned R-75 to increase the size of the site, the applicant has filed for a Special Land Use Permit (SLUP) to allow the automobile fuel pumps accessory to the QuikTrip convenience store.

Per the submitted site plan, the redeveloped QuikTrip convenience store will consist of 4,977 square feet. The redevelopment will decrease the number of fueling stations from 11 to 10 fueling stations that will accommodate 20 gasoline pumps. This will facilitate better traffic flow within the site. Two (2) points of access are proposed for the subject site. A right-in-right out only curb cut is proposed for Lawrenceville Highway and a full-service curb cut is proposed for Orion Drive. The submitted site plan proposes thirty-eight (38) parking spaces. Staff notes the submitted site plan depicts an encroachment into the required transitional buffers adjacent to residential zoned properties. The site plan depicts a retaining wall in the buffer. A variance must be obtained from the Zoning Board of Appeals to allow the retaining wall within the buffer. Companion SLUP request (SLUP-18-1235206) is to allow alcohol sales (beer and wine) within the QuikTrip convenience store.

**COMPLIANCE WITH DISTRICT STANDARDS**

Per the chart below, it appears the proposed use and buildings on the site comply with minimum development standards of the proposed C-1 (Local Commercial) District per Table 2.2 of the DeKalb County Zoning Ordinance except for maximum number of parking spaces.

STANDARD	REQUIREMENT	PROPOSED	COMPLIANCE
LOT WIDTH (C-1) Table 2.2	A minimum 100 feet of lot width on a public street frontage	224 Feet of frontage on Lawrenceville Highway and approximately 185 feet of frontage on Orion Drive	Yes
LOT AREA (C-1)	20,000 Square Feet	1.97 Acres	Yes
FRONT BUILDING SETBACK Orion Drive	50 Feet	Approximately 70 Feet	Yes
FRONT SETBACK ON ARTERIALS Lawrenceville Highway	60 Feet	Approximately 80 Feet	Yes
TRANSITIONAL BUFFER Table 5.2(a)	50 Feet adjacent to R-75 Districts	50 Feet	Yes
HEIGHT	2 stories/35 Feet	1-Story	Yes
PARKING Article 6 QT Convenience store with gas pumps 4,977 Square Feet	Minimum 1 space for each 500 square feet of floor area = 10 Spaces: Max 1 space for each 150 Square feet of floor area = 34 Spaces.	38 Parking Spaces	Exceed by 4 parking spaces. Reduce parking spaces or apply for variance through ZBOA

**Article 4.2.28(c) Compliance with Supplemental Regulations**

STANDARDS	REQUIRED	PROPOSED	COMPLIANCE
(1) Compliance to building setbacks	60 Feet Lawrenceville Highway  50 Feet Orion Drive	Approximately 80 Feet  Approximately 70 Feet	Yes
(2) Canopy Location	Not less than 15 feet from street right-of-way	Exceeds 15 Feet	Yes
(3) Canopy Height	Not exceed 20 Feet	Less than 20 Feet	Yes
(4) Canopy and column	Complimentary to overall color scheme	Proposed color rendering depicts colors complimentary to QuikTrip convenience store	Yes
(5) Canopy Lighting	Shall not extend beyond canopy	Proposed lighting is within area underneath canopy	Yes
(6) Car Location	One car in front of pump	One car per pump	Yes
(7) Gas Pump Location	Minimum 30 feet between property line and gasoline pump.	Exceeds 30 Feet	Yes
(8) Owner/Operator Responsibilities	Daily Litter Clean-up	Will Comply	Yes
(9) Separate Retail Use on Same property	Separate Parking Spaces	N/A	Yes
(10) Display Lighting	Neon lights, illuminated panels around windows prohibited	Will Comply	Yes

**Section 7.4.6 of the DeKalb County Zoning Ordinance, “Special land use permit; criteria to be applied” states that the following criteria shall be considered in evaluating and deciding any application for a Special Land Use Permit. No application for a Special Land Use Permit shall be granted unless satisfactory provisions and arrangements have been made concerning each of the following factors, all of which are applicable to each application, and the application is in compliance with all applicable regulations in Article 4.**

- A. Adequacy of the size of the site for the use contemplated and whether or not adequate land area is available for the proposed use including provision of all required yards, open space, off-street parking, and all other applicable requirements of the zoning district in which the use is proposed to be located:**

The approximately 1.97acre site is adequate for operation of automobile fuel sales on the site.

**B. Compatibility of the proposed use with adjacent properties and land uses and with other properties and land uses in the district:**

The continuing existing use is compatible with nearby commercial and retail developments on Lawrenceville Highway.

**C. Adequacy of public services, public facilities, and utilities to serve the contemplated use:**

Given that the area along Lawrenceville Highway is developed with various commercial uses, it appears that there are adequate public services, public facilities and utilities to serve the proposed automobile fuel sales on the site. Interstate I-285 is within a mile of the site.

**D. Adequacy of the public street on which the use is proposed to be located and whether or not there is sufficient traffic carrying capacity for the proposed use, so as not to unduly increase traffic or create congestion in the area:**

Given that Lawrenceville Highway is a major arterial, Planning Staff anticipates little or no impact on public streets or traffic in the area.

**E. Whether or not existing land uses located along access routes to the site would be adversely affected by the character of the vehicles or the volume of traffic to be generated by the proposed use:**

Given that Lawrenceville Highway is a six-lane major arterial with turning lanes, existing land uses along access routes would not be adversely impacted by traffic generated by the automobile fuel sales on the subject site.

**F. Ingress and egress to the subject property and to all proposed buildings, structures, and uses thereon, with particular reference to pedestrian and automotive safety and convenience, traffic flow and control, and access in the event of fire or other emergency:**

The submitted site plan currently proposes two (2) access points on the subject site. One (1) right-in, right-out only curb cut is depicted on Lawrenceville Highway. One (1) full-service access point is depicted on Orion Drive. Emergency vehicles can access the site from the proposed curb cuts.

**G. Whether or not the proposed use would create adverse impacts upon any adjoining land use by reason of noise, smoke, odor, dust, or vibration that would be generated by the proposed use:**

Automobile fuel sales should not create adverse impacts upon any adjoining land use by reason of noise, smoke, odor, dust or vibration.

**H. Whether or not the proposed use would create adverse impacts upon any adjoining land use by reason of the hours of operation of the proposed use:**

The proposed 24-hour operation should not create adverse impacts upon any adjoining land uses. Transitional buffers are depicted on the site plan adjacent to residential land use. The other adjacent land use is a car dealership which has not been adversely impacted by the current QuikTrip convenience store and auto fuel pumps.

**I. Whether or not the proposed use will create adverse impacts upon any adjoining land use by reason of the manner of operation of the proposed use.**

The manner of operation should not create adverse impacts upon adjoining land uses.

**J. Whether or not the proposed use is otherwise consistent with the requirements of the zoning district classification in which the use is proposed to be located.**

The proposed automobile fuel sales would be consistent with the requirements of the C-1 zoning district only if a Special Land Use Permit (SLUP) is approved for the proposed use on the site by the Board of Commissioners.

**K. Whether or not the proposed use is consistent with the policies of the comprehensive plan.**

Located within a Commercial Redevelopment Corridor Character area, the proposed use is consistent with the following plan policies and strategies of the 2035 Comprehensive Plan: Create compact mixed-use districts and reduce automobile dependency and travel to obtain basic services; Improve the aesthetic appearance along major corridors; and Encourage development within and near transportation corridors and activity centers.

**L. Whether or not the proposed use provides for all required buffer zones and transitional buffer zones where required by the regulations of the zoning district in which the use is proposed to be located.**

The submitted site plan depicts required transitional buffer adjacent to residential zoned property lines.

**M. Whether or not there is adequate provision of refuse and service areas.**

Adequate refuse areas will be provided.

**N. Whether the length of time for which the special land use permit is granted should be limited in duration:**

The proposed use (automobile fuel sales) is a permanent use and should not be limited to any length of time on the subject site.

**O. Whether or not the size, scale, and massing of proposed buildings are appropriate in relation to the size of the subject property and in relation to the size, scale, and massing of adjacent and nearby lots and buildings:**

The requested automobile fuel pumps would be an accessory use to a 1-story 4,977 square foot QuikTrip convenience store. The proposed convenience store building is consistent in size, scale and massing of nearby commercial buildings in the area.

**P. Whether the proposed plan would adversely affect historic building sites, districts, or archaeological resources:**

It does not appear that the proposed automobile fuel pumps will adversely affect historic building sites, districts, or archaeological resources.

**Q. Whether the proposed use satisfies the requirements contained within the supplemental regulations for such special land use permit:**

The proposed use satisfies the supplemental use regulations required in Article 4 .2.28 (see above chart).

**R. Whether or not the proposed building as a result of its proposed height, would create a negative shadow impact on any adjoining lot or building:**

There will be no negative shadow impact on any adjoining lot.

**S. Whether the proposed use would be consistent with the needs of the neighborhood or of the community as a whole, be compatible with the neighborhood, and would not be in conflict with the overall objectives of the comprehensive plan:**

The proposed use would provide consumers an option for automobile fuel sales in the area.

### **Staff Recommendation: APPROVAL WITH CONDITIONS**

The proposed use for automobile fuel pumps accessory to a QuikTrip convenience store is compatible with other commercial uses in the area. Located within a Commercial Redevelopment Corridor character area, the proposed use is consistent with the following plan policies and strategies of the 2035 Comprehensive Plan: Reduce automobile dependency and travel to obtain basic services. The proposed use located on a major arterial (Lawrenceville Highway), should have little impact on traffic. The Department of Planning and Sustainability recommends **“APPROVAL”** of the SLUP request for automobile fuel sales on the site subject to the following attached conditions:

1. Allow automobile fuel sales in conjunction with a convenience store as depicted on the site plan stamped received by the Planning and Sustainability Department on August 30, 2018. Said site plan is conceptual and is subject to compliance to C-1 (Local Commercial) District Development standards unless variances are obtained from appropriate regulatory authorities.
2. Limit to not more than one (1) access point from Lawrenceville Highway and one (1) access point from Orion Drive. Access from Lawrenceville Highway is subject to approval from the Georgia Department of Transportation (GDOT). Access from Orion Drive is subject to approval by the Transportation Division from the Department of Public Works.
3. There shall be a maximum of 20 fueling stations.
4. The retail/convenience store building façade shall consist of four (4) sided brick, with accent materials.
5. Support columns for the pump/island canopy shall be composed of four-sided brick.
6. Refuse areas shall be constructed with a combination of brick and wood enclosure to match the building materials of the principal structure.
7. The vacuum and air station shall not be located within the public-right-of-way.
8. Outside vending machines are prohibited.
9. No hand car washing allowed on site.
10. Provide parking lot lighting on site.
11. One ground monument sign with a brick base shall be permitted for each street frontage per the Director of Planning & Sustainability.
12. The approval of this SLUP application by the Board of Commissioners has no bearing on the requirements for other regulatory approvals under the authority of the Zoning Board of Appeals, or other entity whose decision should be based on the merits of the application under review by such entity.

### **Attachments:**

1. Department and Division Comments
2. Application
3. Site Plan
4. Zoning Map & Land Use Map
5. Aerial Photograph/Site Photographs

## NEXT STEPS

*Following an approval of this modification action, one or several of the following may be required:*

- ✓ • **Land Disturbance Permit** *(Required for of new building construction on non-residential properties, or land disturbance/improvement such as storm water detention, paving, digging, or landscaping.)*
- ✓ • **Building Permit** *(New construction or renovation of a building (interior or exterior) may require full plan submittal or other documentation. Zoning, site development, watershed and health department standards will be checked for compliance.)*
- ✓ • **Certificate of Occupancy** *(Required prior to occupation of a commercial space and for use of property for any business type. The issuance follows the review of submitted plans if required based on the type occupancy.)*
- **Plat Approval** *(Required if any parcel is being subdivided, re-parceled, or combined. Issued “administratively”; no public hearing required.)*
- **Sketch Plat & Final Plat Approval** *(Required for the subdivision of property into three lots or more. Requires a public hearing by the Planning Commission.)*
- **Overlay Review** *(Required review of development and building plans for all new construction or exterior modification of building(s) located within a designated overlay district.)*
- **Historic Preservation** *(A Certificate of Appropriateness is required for any proposed changes to building exteriors or improvements to land when located within the Druid Hills or the Soapstone Geological Historic Districts. Historic Preservation Committee public hearing may be required.)*
- ✓ • **Variance** *(Required to seek relief from any development standards of the Zoning Ordinance. A public hearing and action by the Board of Appeals are required for most variances.)*
- **Minor Modification** *(Required if there are any proposed minor changes to zoning conditions that were approved by the Board of Commissioners. The review is administrative if the changes are determined to be minor as described by Zoning Code.)*
- **Major Modification** *(Required submittal of a complete zoning application for a public hearing if there are any proposed major changes to zoning conditions that were approved by the Board of Commissioner for a prior rezoning.)*
- ✓ • **Business License** *(Required for any business or non-residential enterprise operating in Unincorporated DeKalb County, including in-home occupations).*
- ✓ • **Alcohol License** *(Required permit to sell alcohol for consumption on-site or packaged for off-site consumption. Signed and sealed distance survey is required. Background checks will be performed.)*

**Each of the approvals and permits listed above requires submittal of application and supporting documents, and payment of fees. Please consult with the appropriate department/division.**





## DEKALB COUNTY GOVERNMENT PLANNING DEPARTMENT DISTRIBUTION FORM

The following areas below may warrant comments from the Development Division. Please respond accordingly as the issues relate to the proposed request and the site plan enclosed as it relates to Chapter 14. You may address applicable disciplines.

### DEVELOPMENT ANALYSIS:

- **Transportation/Access/Row**

Consult the Georgia DOT as well as the DeKalb County Transportation Department prior to land development permit. Verify widths from the centerline of the roadways to the property line for possible right-of-way dedication. Improvements within the right-of-way may be required as a condition for land development application review approval. Safe vehicular circulation is required. Paved off-street parking is required.

- **Storm Water Management**

Compliance with the Georgia Stormwater Management Manual, DeKalb County Code of Ordinances 14-40 for Stormwater Management and 14-42 for Storm Water Quality Control, to include Runoff Reduction Volume where applicable is required as a condition of land development permit approval. Use Volume Three of the G.S.M.M. for best maintenance practices. Use the NOAA Atlas 14 Point Precipitation Data set specific to the site. **The site is a stormwater hotspot.** Recommend Low Impact Development features and Green Infrastructure be included in the proposed site design to protect as much as practicable.

- **Flood Hazard Area/Wetlands**

The presence of FEMA Flood Hazard Area was not indicated in the County G.I.S. mapping records for the site; and should be noted in the plans at the time of any land development

permit application. Encroachment of flood hazard areas require compliance with Article IV of Chapter 14 and FEMA floodplain regulations.

- **Landscaping/Tree Preservation**

Landscaping and tree preservation plans for any building, or parking lot must comply with DeKalb County Code of Ordinances 14-39 as well as Chapter 27 Article 5 and are subject to approval from the County Arborist.

- **Tributary Buffer**

State water buffer was not reflected in the G.I.S. records for the site. Typical state waters buffer have a 75' undisturbed stream buffer and land development within the undisturbed creek buffer is prohibited without a variance per DeKalb County Code of Ordinances 14-44.1.

- **Fire Safety**

Plans for land development permit must comply with Chapter 12 DeKalb County Code for fire protection and prevention.

## **TRANSPORTATION COMMENTS**

N1. No Comment.

N2 & N3- Dedicate 27.5 feet of right of way from the centerline of Pine Mountain Road. Bring road up to current county standards at time of any land disturbance permits from the intersection of Bruce Street to northern property line.

N4, N5 & N6- Lawrenceville Hwy is state route 8. All access points on Lawrenceville Hwy are require GDOT review and approval required prior to submitting any land development permits to DeKalb County. Extend sidewalks along Lawrenceville Hwy within the current right of way to the intersection of Harrington Drive (+/- 200 feet), including any necessary ADA ramps. Restripe Orion Drive from Lawrenceville Hwy to the bridge. Upgrade the traffic signal at the intersection of Orion Drive and Lawrenceville Hwy to include pedestrian features. Street Lights required.

N7- No Comment.

N8- Flake Mill Road is a minor arterial. Requires right of way dedication of 40 feet from centerline of roadway, 6-foot sidewalks, 5-foot landscape strip, streetlights on back of sidewalk and bike lanes. Line up future access points with Boxwood Lane or the required offset of 245 feet centerline to centerline, as required in Section 14-200 (6) of the land development code. Build sidewalk from Catalpa Lane to River Road on west side of road.

N9. No Comment.

N10. Covington Hwy is State Route 10. GDOT review and approval is required prior to any land development permits by DeKalb County. Add sidewalks along the frontage. No parking vehicles within the state right of way.

N11. No Comment.



DEKALB COUNTY GOVERNMENT  
PLANNING DEPARTMENT  
DISTRIBUTION FORM

NOTE: PLEASE RETURN ALL COMMENTS VIA EMAIL OR FAX TO EXPEDITE THE PROCESS TO  
MADOLYN SPANN [MSPANN@DEKALBCOUNTYGA.GOV](mailto:MSPANN@DEKALBCOUNTYGA.GOV) OR JOHN REID [JREID@DEKALBCOUNTYGA.GOV](mailto:JREID@DEKALBCOUNTYGA.GOV)

COMMENTS FORM:  
PUBLIC WORKS TRAFFIC ENGINEERING

Case No.: SLUP-18-1235285 Parcel I.D. #: 18-063-14-009

Address: 1910  
Lawrenceville Hwy  
Decatur, GA

Adjacent Roadway (s):

_____	_____
(classification)	(classification)

Capacity (TPD) _____	Capacity (TPD) _____
Latest Count (TPD) _____	Latest Count (TPD) _____
Hourly Capacity (VPH) _____	Hourly Capacity (VPH) _____
Peak Hour. Volume (VPH) _____	Peak Hour. Volume (VPH) _____
Existing number of traffic lanes _____	Existing number of traffic lanes _____
Existing right of way width _____	Existing right of way width _____
Proposed number of traffic lanes _____	Proposed number of traffic lanes _____
Proposed right of way width _____	Proposed right of way width _____

Please provide additional information relating to the following statement.

According to studies conducted by the Institute of Traffic Engineers (ITE) 6/7<sup>TH</sup> Edition (whichever is applicable), churches generate an average of fifteen (15) vehicle trip end (VTE) per 1, 000 square feet of floor area, with an eight (8%) percent peak hour factor. Based on the above formula, the \_\_\_\_\_ square foot place of worship building would generate \_\_\_\_\_ vehicle trip ends, with approximately \_\_\_\_\_ peak hour vehicle trip ends.

Single Family residence, on the other hand, would generate ten (10) VTE's per day per dwelling unit, with a ten (10%) percent peak hour factor. Based on the above referenced formula, the \_\_\_\_\_ (Single Family Residential) District designation which allows a maximum of \_\_\_\_\_ units per acres, and the given fact that the project site is approximately \_\_\_\_\_ acres in land area, \_\_\_\_\_ daily vehicle trip end, and \_\_\_\_\_ peak hour vehicle trip end would be generated with residential development of the parcel.

COMMENTS:

<u>Plans and field reviewed. No problems found</u>
<u>that would disrupt traffic.</u>

Signature: [Signature]



**DEKALB COUNTY GOVERNMENT  
PLANNING DEPARTMENT  
DISTRIBUTION FORM**

**NOTE:** PLEASE RETURN ALL COMMENTS VIA EMAIL OR FAX TO EXPEDITE THE PROCESS TO MICHELLE M ALEXANDER [mmalexander@dekalbcountyga.gov](mailto:mmalexander@dekalbcountyga.gov) OR JOHN REID [jreid@DEKALBCOUNTYGA.GOV](mailto:jreid@DEKALBCOUNTYGA.GOV)

**COMMENTS FORM:  
PUBLIC WORKS WATER AND SEWER**

Case No.: 2018-2746/ SLUP-18-1235205

Parcel I.D. #: 18-063-14-009; 18-101-02-001

Address: 1910 Lawrenceville Highway and 2580 Pine Bluff Drive

Decatur, Georgia

**WATER:**

Size of existing water main: 8" DI & 30" CS Water Main (adequate/inadequate)

Distance from property to nearest main: Adjacent to and on Property

Size of line required, if inadequate: N/A

**SEWER:**

Outfall Servicing Project: South Fork Peachtree Creek Basin

Is sewer adjacent to property: Yes ( X ) No ( ) If no, distance to nearest line: \_\_\_\_\_

Water Treatment Facility: R. M. Clayton WWTP ( ) adequate ( ) inadequate

Sewage Capacity: \* (MGPD)

Current Flow: 127 (MGPD)

**COMMENTS:**

\* Please note that the sewer capacity has not been reviewed or approved for this project. A Sewer Capacity Request (SCR) must be completed and submitted for review. This can be a lengthy process and should be addressed early in the process.

Signature: 

DEPARTMENT OF PLANNING & SUSTAINABILITY



AMENDED  
SPECIAL LAND USE PERMIT APPLICATION

Amendments will not be accepted after 5 working days after the filing date.

Date Received: \_\_\_\_\_ Application No.: SLUP 18-1235205

APPLICANT NAME: Quiktrip Corporation c/o Battle Law, P.C.

Daytime Phone #: 404-601-7616 Fax #: 404-745-0045

Mailing Address: One West Court Square, Suite 750, Decatur, GA 30030

E-mail: mlb@battlelawpc.com

OWNER NAME: See Attachment "A" (If  
more than one owner, attach contact information for each owner)

Daytime Phone #: \_\_\_\_\_ Fax #: \_\_\_\_\_

Mailing Address: \_\_\_\_\_

E-mail: \_\_\_\_\_

SUBJECT PROPERTY ADDRESS OR LOCATION: 1910 Lawrenceville Highway and portion of

2580 Pine Bluff Drive, DeKalb County, GA, 30030

District(s): 18 Land Lot(s): 063 Block(s): 14 Parcel(s): 009  
18 101 02 001

Acreage or Square Feet: 1.974 Commission District(s): 2 and 6 Existing Zoning: C-1 and R-75 and C-2

Proposed Special Land Use (SLUP): Accessory Fuel Pumps

I hereby authorize the staff of the Planning and Development Department to inspect the property that is the subject of this application.

Owner: \_\_\_\_\_ Agent: \_\_\_\_\_ Signature of Applicant: \_\_\_\_\_  
(Check One)

Printed Name of Applicant: Michèle L. Battle

Notary Signature and Seal:



10/16/2018

To: Ms. Madolyn Spann, Planning Manager  
Mr. John Reid, Senior Planner  
From: Ryan Cira, Environmental Health Manager  
Cc: Alan Gaines, Technical Services Manager  
Re: Rezone Application Review

General Comments:

DeKalb County Health Regulations prohibit use of on-site sewage disposal systems for

- multiple dwellings
- food service establishments
- hotels and motels
- commercial laundries
- funeral homes
- schools
- nursing care facilities
- personal care homes with more than six (6) clients
- child or adult day care facilities with more than six (6) clients
- residential facilities containing food service establishments

If proposal will use on-site sewage disposal, please contact the Land Use Section (404) 508-7900.

Any proposal, which will alter wastewater flow to an on-site sewage disposal system, must be reviewed by this office prior to construction.

This office must approve any proposed food service operation or swimming pool prior to starting construction.

Public health recommends the inclusion of sidewalks to continue a preexisting sidewalk network or begin a new sidewalk network. Sidewalks can provide safe and convenient pedestrian access to a community-oriented facility and access to adjacent facilities and neighborhoods.

For a public transportation route, there shall be a 5ft. sidewalk with a buffer between the sidewalk and the road. There shall be enough space next to sidewalk for bus shelter's concrete pad installation.

Since DeKalb County is classified as a Zone 1 radon county, this office recommends the use of radon resistant construction.

## DeKalb County Board of Health

404.508.7900 • [www.dekalbhealth.net](http://www.dekalbhealth.net)

10/16/2018

---

---

N.1

SLUP-18-1235193 2018-2793 15-131-02-009

2336 Wesley Chapel Road

☐ Amendment

- Please see general comments.
- Septic system installed on property on 12/22/17.

---

---

N.2

LP-18-1235272 2018-2808 16-168-01-008

2346 Pine Mountain Street, Lithonia, GA 30058

☒ Amendment

- Please see general comments.

---

---

N.3

Z-18-1235197 2018-2774 16-168-01-008

2346 Pine Mountain Street, Lithonia, GA 30058

☐ Amendment

- Please see general comments.

---

---

N.4

Z-18-1235207 2018-2745 18-063-14-009,18-101-02-001

1910 Lawrenceville Highway, Decatur, GA 30033

☐ Amendment

- Please see general comments.



## DeKalb County Board of Health

404.508.7900 • [www.dekalbhealth.net](http://www.dekalbhealth.net)

10/16/2018

---

---

N.6

SLUP-18-1235206 2018-2748 18-063-14-009,18-101-02-001

1910 Lawrenceville Highway, Decatur, GA 30033/1910 Orion Drive, Decatur, GA 30033

☐ Amendment

- Please see general comments.

---

---

N.7

Z-18-1235215 2018-2795 15-118-06-002

2606 Whites Mill Road, Decatur, GA 30034

☐ Amendment

- Please see general comments.

---

---

N.8

Z-18-1235209 2018-2784 15-004-01-005,15-004-01-006

4601 and 4625 Flakes Mill Road

☐ Amendment

- Please see general comments.

---

---

N.9

Z-18-1235224 2018-2797 15-201-11-020

2866 Belvedere Lane

☐ Amendment

- Please see general comments.



ONE WEST COURT SQUARE, SUITE 750  
DECATUR, GA 30030

### **What is a Community Meeting?**

Community meetings are designed to inform the surrounding communities of current rezoning, and special land use permit applications. It's an opportunity for the community to learn about the proposed projects, ask questions, present concerns, and make suggestions. We take this opportunity to encourage you to come out and participate. Owner? Renter? Doesn't matter. All are welcome.

For More Info Contact Batoya Clements at:

Phone: 404-601-7616 ext. 2

Fax: 404-745-0045

Email: [bdc@battlelawpc.com](mailto:bdc@battlelawpc.com)

## **REZONING TO C-1 & SPECIAL LAND USE PERMITS FOR ACCESSORY GAS PUMPS & ALCOHOL SALES FOR REDEVELOPMENT OF AN EXISTING QUIKTRIP**

**Community Meeting  
Tuesday, July 3, 2018  
7:00 pm until 8:00 pm  
Holiday Inn Express  
2183 North Decatur Road  
Decatur, Georgia 30033**

**PROPOSED LOCATION:  
PORTION 2580 PINE BLUFF DR  
1910 LAWRENCEVILLE HWY  
DECATUR, GEORGIA 30033**

Proposed QuickTrip Community Meeting  
1910 Lawrenceville Hwy, Decatur  
Sign-in Sheet

Name	Email / Phone	Address
Kyle Taylor	ktaylor06@gmail.com (629) 921-8974	2746 Harrington
Gayla Green	gayla.green@gmail.com 404-902-1199	2738 Harrington
ARLEEN JARMAN	jarmandeusa.net 404-378-8390	2523 PINEVIEW
Daniel Peach	depeach2014@gmail.com / 770-906-2089	2726 Harrington Dr
Liam Strain	liamistrain@gmail.com / 312-933-5832	830 Allison Ct.
Laura Buind	lateba@gmail.com	2727 Harrington Dr.
Pete Hawkins	psnikwah@aol.com	2732 Harrington Dr.
Timothy Rowan	mrowan@bellsouth.net	2710 Harrington
Morgan Schröder	morganschröder@gmail.com	1210 McClellan Way
Jean Logan	jeanslogan@gmail.com	323 Tuxworth
MARY SNEELMAN	MSHELU239@AOL.COM	2419 HARRINGTON
CYNTHIA GAVIN	LGAVIN10@gmail.com	2419 HARRINGTON
Martha Arellano	marella@emory.edu	2716 Harrington
NICHOLAS WILLIAMS	NICHOLAS54REAL.COM	2716 HARRINGTON DR.
Marilee Putnam	marieputnam@contrast.net	2848 Hillbrook
John Beer / Phill Koehn	BeerKoehn@gmail.com	2377 Harrington
MELISSA SCHOENE	schoenempe@gmail.com	2739 HARRINGTON
MONICA MORGAN	monicamorgan180@gmail.com	DEANES, GA 30033
Sonja Payne	spayne@emory.edu	2473 Harrington Dr. Decatur, GA 30033
Jim Smith	jf1smith@gmail.com	716 Densley Dr
Brenda Praetzel	brendajpraetzel@gmail.com	840 LARRY LANE
Theresa Same	t-same@bellsouth.net	2528 McCurdy Rd
Dorothy Dabbs	dorothydabbs@att.net	1722 M. LENOIR AVE
Meredith Chalk	wmmerchan10@aol.com	2692 Harrington Dr
Tanya Myers	tonya.r.myers@gmail.com	2240 Vistamar Dr
Malina Rodriguez	atlanceatruck@gmail.com	2637 Woodridge Dr.
Lisa Mitchell	ugadawg82@gmail.com	2733 Harrington

JAMES DABBS J DABBS@CRITICALRESPONSE.COM





### **What is a Community Meeting?**

Community meetings are designed to inform the surrounding communities of current rezoning, and special land use permit applications. It's an opportunity for the community to learn about the proposed projects, ask questions, present concerns, and make suggestions. We take this opportunity to encourage you to come out and participate. Owner? Renter? Doesn't matter. All are welcome.

For More Info Contact Batoya Clements at:

Phone: 404-601-7616 ext. 2

Fax: 404-745-0045

Email: [bdc@battlelawpc.com](mailto:bdc@battlelawpc.com)

## **REZONING TO C-1 & SPECIAL LAND USE PERMITS FOR ACCESSORY GAS PUMPS & ALCOHOL SALES FOR REDEVELOPMENT OF EXISTING QUIKTRIP**

**Community Meeting  
Tuesday, August 14, 2018  
6:30 pm until 7:30 pm  
Decatur Recreation Center  
231 Sycamore Street  
Decatur, GA 30030**

**PROPOSED LOCATION:  
PORTION 2580 PINE BLUFF DR  
1910 LAWRENCEVILLE HWY  
DECATUR, GEORGIA 30033**

**SIGN IN SHEET**  
**QT 1910 Lawrenceville Hwy Community Meeting**  
**SLUP COMMUNITY MEETING**  
**Decatur Active Living Center- 231 Sycamore Street, Decatur, GA 30030**

Tuesday, August 14, 2018 6:30 PM – 7:30 PM

Please print legibly

First Name	Last Name	Address	City, State	Zip Code	Phone Number	Email Address
Marie	Hall	2665 Woodridge Dr.	Decatur GA	30033	—	—
NICHOLAS	WILLIAMS	2716 HARRINGTON DR	DECATUR, GA	30033		NICHOLAS@SURREALCODE.COM
DARLEEN	JARMAN	2523 PINEVIEW DR	DECATUR	30030		jarmand@usa.net
Chris	Beck	2240 Vistamont Dr	Decatur	30033		
Alicia	Mitchell	2733 Harrington Dr	Decatur	30033		ugadawg82@gmail.com
Jim	Smith	716 Densley Dr	Decatur	30033		JF1SMITH@gmail.com
Meredith	Oakley	2692 Harrington Dr	Decatur	30033		WWMONAHAN10@GOL.COM <sup>zero</sup>
KYLE	TAYLOR	2746 HARRINGTON DR	DECATUR	30033		keltaylor86@gmail.com
Jean	Logan	322 Taxworthy Cir	Decatur	30033		jeanslogan@gmail.com
John	Beers	2377 Harrington Dr	Decatur	30033		Beers Koehn@gmail.com
* Theresa	Same	2572 McCurdy Way	Decatur	30033		t.same@bellsouth.net

**SIGN IN SHEET**  
**QT 1910 Lawrenceville Hwy Community Meeting**  
**SLUP COMMUNITY MEETING**  
**Decatur Active Living Center- 231 Sycamore Street, Decatur, GA 30030**

Tuesday, August 14, 2018 6:30 PM – 7:30 PM

*Please print legibly*

First Name	Last Name	Address	City, State	Zip Code	Phone Number	Email Address
Errenda	Prather	840 WERRY LANE	DECATUR GA	30033	404-226-6629	achongal@yahoo.com
MARY	SHELLMAN	2419 HARRINGTON	DECATUR	30033	4-946-7071	MSHELL6239@AOL.COM
Gayla	Green	2738 Harrington <sup>Dr.</sup>	Decatur	30033	404-902-1199	gayla.green@gmail.com
MELISSA	SCHOENJE	2739 HARRINGTON	DECATUR	30033	404-630-0030	schoenemp@gmail.com
MONICA	MORGAN	"	"	"	415-264-8808	Monicamorgan180@gmail.com
Mary Lou	Boice	1633 Fox Hills Dr	Decatur	30033	404-636-2999	mboice@emory.edu

<u>Name</u>	<u>Address</u>	<u>City</u>	<u>State</u>	<u>Zip</u>
Abarmard Zafari	2749 Harrington Dr	Decatur	GA	30033-4908
Air Hospitality Grp Llc	Po Box 3688	Lilburn	GA	30048-3688
Alicia Mitchell	4691 Lucerne Valley Rd Sw	Lilburn	GA	30047-4450
Amanda Kate Lyons	2739 Hollywood Dr	Decatur	GA	30033-5019
Andrew Walker	2743 Orion Dr	Decatur	GA	30033-5014
Barbara Carter	2682 Harrington Dr	Decatur	GA	30033-4907
Calvert W Harrison	250 Pharr Rd Ne	Atlanta	GA	30305-2227
Carl A Bramlette	1911 N Creek Dr	Austell	GA	30106-1177
Carl J McClatchey	2745 Hollywood Dr	Decatur	GA	30033-5019
Carlos Handy	13115 Southern Valley Dr	Pearland	TX	77584-3793
Carly Melissa Freeman	2618 Fox Hills Dr	Decatur	GA	30033-4910
Cherian Mathew	1070 Downyshire Dr	Lawrencevi	GA	30044-8152
Cherians Real Estate Llc	751 Dekalb Industrial Way	Decatur	GA	30033-5747
Christopher Michael Zagrodny	803 Jordan Ln	Decatur	GA	30033-5716
Claire V French	840 Whelchel Dr	Decatur	GA	30033-4826
Clarice Teague Jordan	849 Gardenia Ln	Decatur	GA	30033-4807
Clarke J Stallworth III	2651 Fox Hills Dr	Decatur	GA	30033-4926
Clemlyn-Ann Pollydore	797 Jordan Ln	Decatur	GA	30033-5721
Clyde Shephard Nature Preserve	2580 Pine Bluff Drive	Decatur	GA	30033
Current Property Owner	350 Research Ct Ste 100	Norcross	GA	30092-3451
Current Property Owner	1800 Briarcliff Rd Ne	Atlanta	GA	30329-4008
Current Property Owner	1034 S Brentwood Blvd	Saint Louis	MO	63117-1223
Current Property Owner	Po Box 3475	Tulsa	OK	74101-3475
Current Property Owner	1300 Commerce Dr	Decatur	GA	30030-3222
Current Property Owner	2726 Hollywood Dr	Decatur	GA	30033-5003
Current Property Owner	350 Research Ct Ste 100	Norcross	GA	30092-3451
Current Property Owner	1800 Briarcliff Rd Ne	Atlanta	GA	30329-4008
Current Property Owner	340 Royal Poinciana Way	Palm Beach	FL	33480-4048
Current Property Owner	500 Office Park Dr	Mountain E	AL	35223-2437
Current Property Owner	1034 S Brentwood Blvd	Saint Louis	MO	63117-1223
Current Property Owner	Po Box 3475	Tulsa	OK	74101-3475
Dac Homes Llc	230 Murphy St	Buford	GA	30518-3226
Daniel Llewellyn	2197 W Ponce De Leon Ave	Decatur	GA	30030-2336



Daniel Peach	2726 Harrington Dr	Decatur	GA	30033-4909
David Hughes	2649 Harrington Dr	Decatur	GA	30033-4906
Dekalb County	1300 Commerce Dr	Decatur	GA	30030-3222
Dennis Price	2695 Harrington Dr	Decatur	GA	30033-4906
Donald B Winston	813 Jordan Ln	Decatur	GA	30033-5723
Emilie A Woodall	2756 Hollywood Dr	Decatur	GA	30033-5003
Erik E Spalvins	2781 Orion Dr	Decatur	GA	30033-5014
Frazier M Aiken	2751 Hollywood Dr	Decatur	GA	30033-5019
G Gordon Boice	2633 Fox Hills Dr	Decatur	GA	30033-4925
Gabriel Nguena	2012 Little River Dr	Suwanee	GA	30024-3266
Gabriel M Bennett	2679 Harrington Dr	Decatur	GA	30033-4906
Gayla Green	2738 Harrington Dr	Decatur	GA	30033-4909
Gc Industrial Corporation	1000 Abernathy Rd	Atlanta	GA	30328-5606
Geoffrey D Diek	4145 N Gloucester Pl	Atlanta	GA	30341-1249
Georges El Khalli	61 Rockwood St	Jamaica Pla	MA	02130-2498
Gerald Kilgore	2550 Tucker Dr	Loganville	GA	30052-4313
Gregory T Germani	846 Whelchel Dr	Decatur	GA	30033-4826
Heather Kelsey Lin	2656 Harrington Dr	Decatur	GA	30033-4907
James Madison Walker	2627 Fox Hills Dr	Decatur	GA	30033-4925
James T Cogburn Jr	2643 Harrington Dr	Decatur	GA	30033-4906
JBGL Atlanta Development 2014 LLC	2805 N. Dallas Parkway Ste. 400	Plano	TX	75093
Jessica Lee Andrews	823 Whelchel Dr	Decatur	GA	30033-4825
John Welker	2652 Woodridge Dr	Decatur	GA	30033-4836
John Griff	809 Jordan Ln	Decatur	GA	30033-5722
Joshua H Ross	40 The Ledges Rd	Newton Ce	MA	02459-2038
Joyce E Weinheimer	2748 Hollywood Dr	Decatur	GA	30033-5003
Judith B Martinez	1618 Jackson Ave E	Oxford	MS	38655-4116
Judy Cole Roan	6420 Black Oak Dr	Cumming	GA	30040-7623
Karimshah Inc Sadraddin Ashiq Ali	1845 Lawrenceville Hwy	Decatur	GA	30033-5728
Kasam Wadhwaniya	2755 Harrington Dr	Decatur	GA	30033-4908
Katherine A Roeder	2623 Woodridge Dr	Decatur	GA	30033-4844
Katy E Poole	2742 Hollywood Dr	Decatur	GA	30033-5003
Kelly Jordan	2662 Fox Hills Dr	Decatur	GA	30033-4910
Kelly Morgan	2674 Fox Hills Dr	Decatur	GA	30033-4910

Kemal Aytac	5120 Forest Run Trce	Alpharetta GA	30022-4502
Kevin Brown	2632 Fox Hills Dr	Decatur GA	30033-4910
Krisna Gendo	2773 Orion Dr	Decatur GA	30033-5014
Kristen Lee Deringer	2631 Woodridge Dr	Decatur GA	30033-4844
Kristin K Farris	2762 Hollywood Dr	Decatur GA	30033-5003
Kyle Taylor	2746 Harrington Dr	Decatur GA	30033-4909
Laura Baird	660 Willivee Dr	Decatur GA	30033-5409
Laura Thompson	813 Jordan Ln Apt 1	Decatur GA	30033-5723
Lauren Gay	817 Whelchel Dr	Decatur GA	30033-4825
Laurie J Wright	795 Jordan Ln	Decatur GA	30033-5720
Lci Svap Ndm Jv Lp	340 Royal Poinciana Way	Palm Beach FL	33480-4048
Linda McNeely McLeod	207 Glenn Cir	Decatur GA	30030-1928
Little Creek Farm Conservancy, Inc.	2057 Lawrenceville Hwy	Decatur GA	30033
Lucy J Nolton	2751 Orion Dr	Decatur GA	30033-5014
M Hawkins	2732 Harrington Dr	Decatur GA	30033-4909
Malina Jo Rodriguez	2637 Woodridge Dr	Decatur GA	30033-4844
Maria G Zorka	2685 Harrington Dr	Decatur GA	30033-4906
Marian B Eisenberg	2665 Harrington Dr	Decatur GA	30033-4906
Marie Montante Hall	2665 Woodridge Dr	Decatur GA	30033-4845
Marika E Ponton	2715 Hollywood Dr	Decatur GA	30033-5019
Mary Rowan	2710 Harrington Dr	Decatur GA	30033-4909
Matthew E Day	2759 Orion Dr	Decatur GA	30033-5014
Mauricio S Lascano	2618 Woodridge Dr	Decatur GA	30033-4835
Melvin R Krump	2617 Woodridge Dr	Decatur GA	30033-4844
Meredith Oakley	2692 Harrington Dr	Decatur GA	30033-4907
Meredith Swartz	124 Garden Ln	Decatur GA	30030-2371
Michael Leyrer	2670 Woodridge Dr	Decatur GA	30033-4836
Michael Earl Cook	829 Whelchel Dr	Decatur GA	30033-4825
Monica Morgan	2739 Harrington Dr	Decatur GA	30033-4908
Nha Nguyen	2336 Oak Glenn Cir	Duluth GA	30096-5628
Nicholas Williams	2716 Harrington Dr	Decatur GA	30033-4909
Nizar Janmohammad	1851 Lawrenceville Hwy	Decatur GA	30033-5729
Nooruddin Fazal	2720 Hollywood Dr	Decatur GA	30033-5003
Paige L Cruse	2639 Fox Hills Dr	Decatur GA	30033-4925

Plant Improvement Company Inc	Po Box 3475	Tulsa	OK	74101-3475
Regina York	2667 Fox Hills Dr	Decatur	GA	30033-4926
Rms Properties Inc	2651 Redding Rd Ne	Brookhaven	GA	30319-2963
Robert A Sherrill III	824 Wheelchel Dr	Decatur	GA	30033-4826
Robert Barnett Cozine Jr	834 Wheelchel Dr	Decatur	GA	30033-4826
Robert M Grant	1261 Virginia Ave Ne Apt 3	Atlanta	GA	30306-4809
Robert Matthew Janke	181 Avery St	Decatur	GA	30030-3802
Ronald W Baker Revocable Trust Baker Ronald W As Trustee	5541 Big Boat Dr Sw	Atlanta	GA	30331-8948
Russell Brumfield	2767 Orion Dr	Decatur	GA	30033-5014
Ruthelen W Williamson	2652 Fox Hills Dr	Decatur	GA	30033-4910
Samuel W Lord	2723 Hollywood Dr	Decatur	GA	30033-5019
Seung Hee Han	4127 Rickenbacker Dr Ne	Atlanta	GA	30342-3706
Shadinger Living Trust	2726 Hollywood Dr	Decatur	GA	30033-5003
Sherry Smith	2660 Woodridge Dr	Decatur	GA	30033-4836
Southern Four Capital Llc	500 Office Park Dr	Mountain Pk	AL	35223-2437
Spencer S Farmery	5202 Grayson Pl	Decatur	GA	30030-2786
Stivers Realty Lc	1034 S Brentwood Blvd	Saint Louis	MO	63117-1223
Thomas McKlin	2646 Woodridge Dr	Decatur	GA	30033-4836
Thomas Brieske	2700 Harrington Dr	Decatur	GA	30033-4909
Tpg Homes Fs Llc	11340 Lakefield Dr Ste 250	Johns Creek	GA	30097-2457
Venetia Perry	2686 Harrington Dr	Decatur	GA	30033-4907
Vincenzo Di Pietro	2741 Harrington Dr	Decatur	GA	30033-4908
Vivi Nguyen	830 Wheelchel Dr	Decatur	GA	30033-4826
William Robinson	2754 Harrington Dr	Decatur	GA	30033-4909
William T Murdock	2676 Harrington Dr	Decatur	GA	30033-4907
William W Scott III	869 Wintergreen Ln	Decatur	GA	30033-4827
Ying-Ping Hu	535 Oakview Rd	Decatur	GA	30030-4327
Zainulabdin Gillani	1970 Embassy Walk Ln	Lilburn	GA	30047-7826

**STATEMENT OF INTENT AND**  
**IMPACT ANALYSIS**

and

Other Material Required by  
DeKalb County Ordinance  
For  
A Special Land Use Permit for  
Accessory Gas Pumps and Alcohol Outlet

Pursuant to DeKalb County Zoning Ordinance

of

**QuikTrip Corporation**  
**c/o Battle Law, P.C.**

for

1.974± acres of land  
located at  
1910 Lawrenceville Highway  
and a portion of 2580 Pine Bluff Drive,  
Decatur, DeKalb County, Georgia  
Parcel ID: 18 063 14 02 009 & 18 101 02 001

Submitted for Applicant by:

Michèle L. Battle, Esq.  
Battle Law, P.C.  
One West Court Square, Suite 750  
Decatur, Georgia 30030  
(404) 601-7616 Phone  
(404) 745-0045 Facsimile  
[www.battlelawpc.com](http://www.battlelawpc.com)

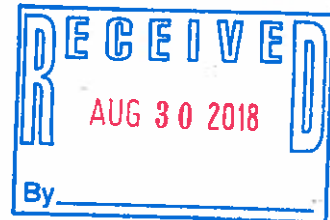

## **I. STATEMENT OF INTENT**

The Applicant, QuikTrip Corporation, is seeking to obtain a Special Land Use Permit to redevelop the existing 3,297 sq. ft. convenience store, with 11 accessory gas pumps (22 fueling stations) and alcohol outlet located at 1910 Lawrenceville Highway, with a +/-4,977 sq. ft. Generation 3 QuikTrip Store, with 12 accessory gas pumps (22 fueling stations) and alcohol outlet on a ±1.974-acre tract of assembled land located at 1910 Lawrenceville Highway and a portion of 2580 Pine Bluff Drive, in Decatur, DeKalb County, Georgia (the "Subject Property"). The Subject Property is zoned C-1 and R-75, and has land use designations of Commercial Redevelopment Corridor and Suburban. As the existing use is a legal nonconforming use, in connection with the rezoning of the Subject Property, the Applicant is also seeking a Special Land Use Permit for the accessory gas pumps and alcohol outlet.

This document is submitted both as a Statement of Intent with regard to this Application, a preservation of the Applicant's constitutional rights, and the Impact Analysis. A surveyed plat and conceptual site plan of the Subject Property controlled by the Applicant has been filed contemporaneously with the Application, along with other required materials.

## **II. IMPACT ANALYSIS**

*(a) Adequacy of the size of the site for the use contemplated and whether or not adequate land area is available for the proposed use including provision of all required yards, open space, off-street parking, and all other applicable requirements of the zoning district in which the use is proposed to be located.*

The Subject Property is an assemblage of one parcel that the current facility sits on and a portion of the parcel on Pine Bluff Drive. The existing convenience store is 3,297 square feet with eleven pumps (22 fueling stations). The Subject Property, however, is large enough to accommodate a larger facility of 4,977 square feet with 10 pumps (20 fueling stations), in addition to including the required parking spaces and other elements required by DeKalb County.

*(b) Compatibility of the proposed use with adjacent properties and land uses and with other properties and land uses in the district.*

The Subject Property is suitable for the proposed use, which is simply the redevelopment of the existing convenience store. The Subject Property is adjacent to single-family homes along the southeastern border with an R-75 zoning designation. Immediately north of the property is a Stivers Decatur Subaru zoned C-2. Land directly across the street from the Subject property is currently being developed as a townhome community and is zoned HR-2. As it is already an existing use, it will simply continue to service residents in the area.

*(c) Adequacy of public services, public facilities, and utilities to serve the proposed use.*

There is adequate public services, public facilities and utilities to serve the proposed use. The Subject Property has existing access to public water meters and backflow preventers. The sanitary sewer line will also tie into the existing sanitary main.

*(d) Adequacy of the public street on which the use is proposed to be located and whether or not there is sufficient traffic-carrying capacity for the use proposed so as not to unduly increase traffic and create congestion in the area.*

Since the Subject Property is currently being used for a gas station and convenience store, the public right-of-way has adequate capacity to carry the traffic anticipated from this development. As stated before, there will be less pumps at the new facility and will not increase or create any additional congestion in the area. The majority of the traffic on Lawrenceville Highway is traffic that already utilizes this right-of-way.

*(e) Whether existing land uses located along access routes to the site will be adversely affected by the character of the vehicles or the volume of traffic generated by the proposed use.*

The existing land uses located along access routes to the site will not be adversely affected by the character of the vehicles or the volume of traffic generated by the proposed use. As stated before, the proposed use is the same as the existing use of the Subject Property.

- (f) *Adequacy of ingress and egress to the subject property and to all proposed buildings, structures, and uses thereon, with particular reference to pedestrian and automotive safety and convenience, traffic flow and control, and access in the event of fire or other emergency.*

The proposed redevelopment will have adequate ingress and egress to the Subject Property and to the proposed building and fueling stations. The two existing points of access will be maintain, i.e. a 35-foot wide access point on Lawrenceville Highway and a 30-foot wide access point on Orion Drive.

- (g) *Whether the proposed use will create adverse impacts upon any adjoining land use by reason of noise, smoke, odor, dust, or vibration generated by the proposed use.*

The propose use will not create adverse impacts on any adjoining land use through noise, smoke, odor, dust, or vibration generated by the proposed use.

- (h) *Whether the proposed use will create adverse impacts upon any adjoining land use by reason of the hours of operation of the proposed use.*

Although the facility will be open 24 hours a day and 7 days a week, these hours of operation will not create adverse impacts upon any adjoining land use. These operation hours will be consistent with the current facility's operation hours. The adjacent community has expressed some concerns regarding the sanitation facilities on the site, as well as the sanitation pick up for the Subject Property. The proposed site plan shows the relocation of the garbage dumpster to the southwestern side of the Subject Property closer to the car dealership. Additionally, the Applicant will add an additional garbage

dumpster to cut down on litter being placed outside of the dumpster, and reduce the number of pick up days. A request has also been submitted to the DeKalb County Sanitation Department to move the pick-up time to the end of the route if possible, in order to eliminate the noise generated by trash collection during the early morning hours.

- (i) *Whether the proposed use will create adverse impacts upon any adjoining land use by reason of the manner of operation of the proposed use.*

The proposed use will not create adverse impact on the adjoining land use by reason of manner of use, as it will be adjacent to Stivers Decatur Subaru. Although there is residential property also adjacent to the Subject Property, there is a 50-foot buffer and wooden fence that will separate the uses. The Applicant, at the request of the neighborhood, is consulting with a certified arborist to address the ivy growing on the trees within the buffer, and determine which trees are dead, dying or diseased so that they can be removed and replaced with fast growing trees approved by the County Arborist, and to remove the ivy from the trees that are still viable in order to prolong the life of the impacted trees. It is also believed that this may help address the rodent issues that are impacting the residential community.

- (j) *Whether the proposed use is otherwise consistent with the requirements of the zoning district classification in which the use is proposed to be located.*

The proposed use is consistent with all DeKalb County zoning requirements of the zoning classification. The Applicant is simultaneously filing an application to amend the official zoning map for the Subject Property from C-1 and R-75 to C-1.

- (k) *Whether the proposed use is consistent with the policies of the comprehensive plan.*

The Subject Property has a land use designation of Commercial Redevelopment Corridor and Suburban. C-1 is a permitted zoning district in both land use designations. Therefore, the proposed use is consistent with the policies of the comprehensive plan.



- (l) *Whether the proposed use provides for all required buffer zones and transitional buffer zones where required by the regulations of the zoning district in which the use is proposed to be located.*

There is a required transitional buffer between the Subject Property and the adjacent residential property of which the Applicant has incorporated in its proposed site plan. The Applicant has also provided all other required buffers.

- (m) *Whether there is adequate provision of refuse and service areas.*

The refuse area will be located in the western corner of the Subject Property and near the rear of the convenience store. Delivery trucks and fuel trucks will access the Subject Property from Orion Drive.

- (n) *Whether the length of time for which the special land use permit is granted should be limited in duration.*

There should not be a time limit on the duration this special land use permit, if granted. The proposed use is suitable for the current location as this is simply a redevelopment of an existing gas station and convenience store.

- (o) *Whether the size, scale and massing of proposed buildings are appropriate in relation to the size of the subject property and in relation to the size, scale and massing of adjacent and nearby lots and buildings.*

The size, scale and massing of the proposed developments are appropriate in relation to the size of the Subject Property and in relation to the size, scale and massing of adjacent and nearby lots. Although, the convenience store will be larger than the existing facility, the Applicant is proposing to develop a smaller version of its Generation 3 Store and to add a portion of the property at 2580 Pine Bluff Drive to increase the overall size of the Subject Property.

(p) *Whether the proposed use will adversely affect historic buildings, sites, districts, or archaeological resources.*

To the best of the Applicant's knowledge, the proposed use will not adversely affect historic buildings, sites, districts, or archaeological resources.

(q) *Whether the proposed use satisfies the requirements contained within the supplemental regulations for such special land use permit.*

The proposed use satisfies the requirements contained within the supplemental regulations for the Applicant's special land use permit. It should be noted that the redevelopment of the Subject Property is consistent with the intent of the SLUP 6 Ordinance that was approved in 2017 by the DeKalb County Board of Commissioners. But for the addition of the property zoned R-75, the Subject Property could be redeveloped in accordance with the provisions of Chapter 27, Article 4, Section 4.2.28 D. without coming through the public hearing process, as the site will meet the following three (3) criteria:

1. The facility is accessible via direct and secondary access through interparcel access and a secondary street;
2. The facility is a new and larger building that is part of a major redevelopment; and
3. The facility will contain at least two (2) bathrooms capable of serving at least three (3) persons at a time, open to the public and compliant with the Americans with Disabilities Act.

(r) *Whether the proposed use will create a negative shadow impact on any adjoining lot or building as a result of the proposed building height.*

The proposed use will not create a negative shadow impact on any adjoining lot or building as a result of the proposed building height.

(s) *Whether the proposed use would be consistent with the needs of the neighborhood or the community as a whole, be compatible with the neighborhood, and would not be in conflict with the overall objective of the comprehensive plan.*

The proposed use is consistent with the needs of the neighborhood and community as a whole, and is compatible with the neighborhood. The Subject Property is already being used as a convenience store with accessory fuel pumps. As mentioned before, this QuikTrip has been serving the community in excess of twenty years. The majority of the Subject Property is located on Commercial Redevelopment Corridor. The proposed improvements will only serve to meet the redevelopment goals along Lawrenceville Highway and allow for improved quality of service for the surrounding community and those visiting the area.

### **III. CONCLUSION**

For the foregoing reasons, the Applicant respectfully requests that the Special Land Use Permit Application at issue be approved. The Applicant also invites and welcomes any comments from Staff or other officials of DeKalb County so that such recommendations or input might be incorporated as conditions of approval of this Application. Please note that the Applicant's Notice of Constitutional Allegations and Preservation of Constitutional Rights has been submitted with this Application and are attached hereto and by this reference incorporated herein.

This 21<sup>st</sup> day of August, 2018.

Respectfully submitted,

  
Michele L. Battle, Esq.

Attorney For Applicant

## NOTICE OF CONSTITUTIONAL ALLEGATIONS AND PRESERVATION OF CONSTITUTIONAL RIGHTS

The portions of the DeKalb County Zoning Ordinance, facially and as applied to the Subject Property, which restrict or classify or may restrict or classify the Subject Property so as to prohibit its development as proposed by the Applicant are or would be unconstitutional in that they would destroy the Applicant's property rights without first paying fair, adequate and just compensation for such rights, in violation of the Fifth Amendment and Fourteenth Amendment of the Constitution of the United States and Article I, Section I, Paragraph I of the Constitution of the State of Georgia of 1983, Article I, Section III, Paragraph I of the Constitution of the State of Georgia of 1983, and would be in violation of the Commerce Clause, Article I, Section 8, Clause 3 of the Constitution of the United States.

The application of the DeKalb County Zoning Ordinance to the Subject Property which restricts its use to any classification other than that proposed by the Applicant is unconstitutional, illegal, null and void, constituting a taking of Applicant's Property in violation of the Just Compensation Clause of the Fifth Amendment to the Constitution of the United States, Article I, Section I, Paragraph I, and Article I, Section III, Paragraph I of the Constitution of the State of Georgia of 1983, and the Equal Protection and Due Process Clauses of the Fourteenth Amendment to the Constitution of the United States denying the Applicant an economically viable use of its land while not substantially advancing legitimate state interests.

A denial of this Application would constitute an arbitrary irrational abuse of discretion and unreasonable use of the zoning power because they bear no substantial relationship to the public health, safety, morality or general welfare of the public and substantially harm the Applicant in violation of the due process and equal protection rights guaranteed by the Fifth Amendment and Fourteenth Amendment of the Constitution of the United States, and Article I, Section I, Paragraph I and Article I, Section III, Paragraph 1 of the Constitution of the State of Georgia.

A refusal by the DeKalb County Board of Commissioners to grant the Special Land Use Permit as requested by the Applicant would be unconstitutional and discriminate in an arbitrary, capricious and unreasonable manner between the Applicant and owners of similarly situated property in violation of Article I, Section I, Paragraph II of the Constitution of the State of Georgia of 1983 and the Equal Protection Clause of the Fourteenth Amendment to the Constitution of the United States. Any granting of the Special Land Use Permit subject to conditions which are different from the conditions requested by the Applicant, to the extent such different conditions would have the effect of further restricting Applicant's utilization of the property, would also constitute an arbitrary, capricious and discriminatory act in zoning the Subject Property to an unconstitutional classification and would likewise violate each of the provisions of the State and Federal Constitutions set forth hereinabove.

A refusal to grant the Special Land Use Permit in question would be unjustified from a fact-based standpoint and instead would result only from constituent opposition, which would be an unlawful delegation of authority in violation of Article IX, Section II, Paragraph IV of the Georgia Constitution.

A refusal to approve the Special Land Use Permit in question would be invalid inasmuch as it would be denied pursuant to an ordinance which is not in compliance with the Zoning Procedures Law, O.C.G.A Section 36-66/1 et seq., due to the manner in which the Ordinance as a whole and its map(s) have been adopted.

The existing zoning classification on the Subject Property is unconstitutional as it applies to the Subject Property. This notice is being given to comply with the provisions of O.C.G.A. Section 36-11-1 to afford the County an opportunity to revise the Property to a constitutional classification. If action is not taken by the County to rectify this unconstitutional zoning classification within a reasonable time, the Applicant is hereby placing the County on notice that it may elect to file a claim in the Superior Court of DeKalb County demanding just and adequate

compensation under Georgia law for the taking of the Subject Property, diminution of value of the Subject Property, attorney's fees and other damages arising out of the unlawful deprivation of the Applicant's property rights.

**811**  
**Know what's below.**  
**Call before you dig.**  
 THE LOCATIONS OF EXISTING UNDERGROUND UTILITIES ARE SHOWN IN AN APPROXIMATE WAY ONLY AND HAVE NOT BEEN INDEPENDENTLY VERIFIED BY THE OWNER OF ITS REPRESENTATIVE. THE CONTRACTOR SHALL DETERMINE THE EXACT LOCATION OF ALL EXISTING UTILITIES BEFORE COMMENCING WORK, AND AGREES TO BE FULLY RESPONSIBLE FOR ANY AND ALL DAMAGES WHICH MAY OCCUR AS A RESULT OF THE CONTRACTOR FAILING TO EXACTLY LOCATE AND PRESERVE ANY AND ALL UNDERGROUND UTILITIES.



COMBINATION PLAT	LOCATED IN
QUIKTRIP 741R 1910 LAWRENCEVILLE HIGHWAY	LAND LOTS 63 & 100
	18th LAND DISTRICT
FOR QUIKTRIP CORPORATION TEMPE, ARIZONA	DEKALB COUNTY, GEORGIA

DATE 8-20-18

SCALE 0 15 30  
1" = 30 FEET

DR. SJ CH. DLA

P.M. D. ANDERSON

BOOK

JOB 18001673

SHEET NO. 2 of 8



N4, N5 & N6

Z-18-1235207; SLUP-18-1235205 & SLUP-18-1235206

# Site Plan

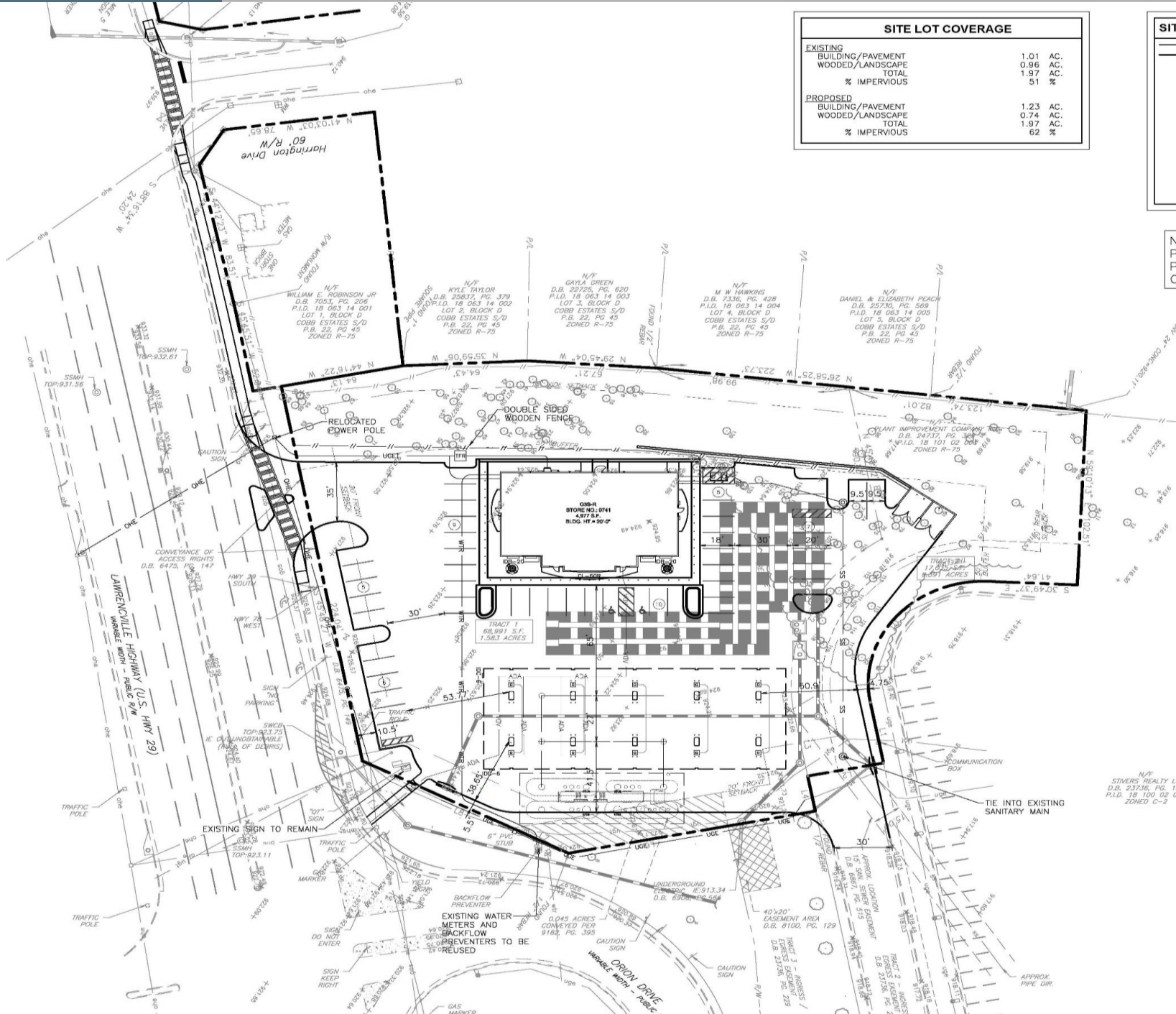

SITE LOT COVERAGE		
<b>EXISTING</b>		
BUILDING/PAVEMENT	1.01	AC.
WOODED/LANDSCAPE	0.96	AC.
TOTAL	1.97	AC.
% IMPERVIOUS	51	%
<b>PROPOSED</b>		
BUILDING/PAVEMENT	1.23	AC.
WOODED/LANDSCAPE	0.74	AC.
TOTAL	1.97	AC.
% IMPERVIOUS	62	%

SITE LEGEND	
	BOUNDARY LINE
	CONCRETE CURB AND GUTTER
	MOUNTABLE CURB W/RADIUS PROTECTOR
	PARKING SPACE INDICATOR
	AREA LIGHT
	MULTIPLE PRODUCT DISPENSER WITH CANOPY COLUMNS AND BOLLARDS
	TRANSFORMER
	FUEL SYSTEM ACCESS MANWAY

NOTE: THESE PLANS ARE PROVIDED FOR CONCEPTUAL PLAN APPROVAL ONLY. NOT FOR CONSTRUCTION.



PROJECT NO. 18-LD-121

**WOLVERTON**  
Engineering Solutions You Can Trust  
8745 Superior Parkway • Suite 100 • Duluth, Georgia 30097  
Phone: 770-447-8888  
www.wolvertoninc.com

**QuikTrip No. 0741**  
1910 LAWRENCEVILLE HIGHWAY  
DECATUR, GA



© COPYRIGHT QUIKTRIP CORPORATION 2011. ANY UNAUTHORIZED USE, REPRODUCTION, PUBLICATION, OR DISTRIBUTION, OR SALE BY WHOLE OR IN PART, IS STRICTLY FORBIDDEN.  
PROTOTYPE: P-94 (05/01/18)  
VERSION: 001  
DESIGNED BY: MM  
DRAWN BY:  
REVIEWED BY: MM

REV	DATE	DESCRIPTION

SHEET TITLE:  
SITE PLAN

SHEET NUMBER:



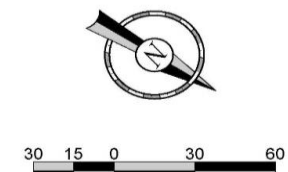

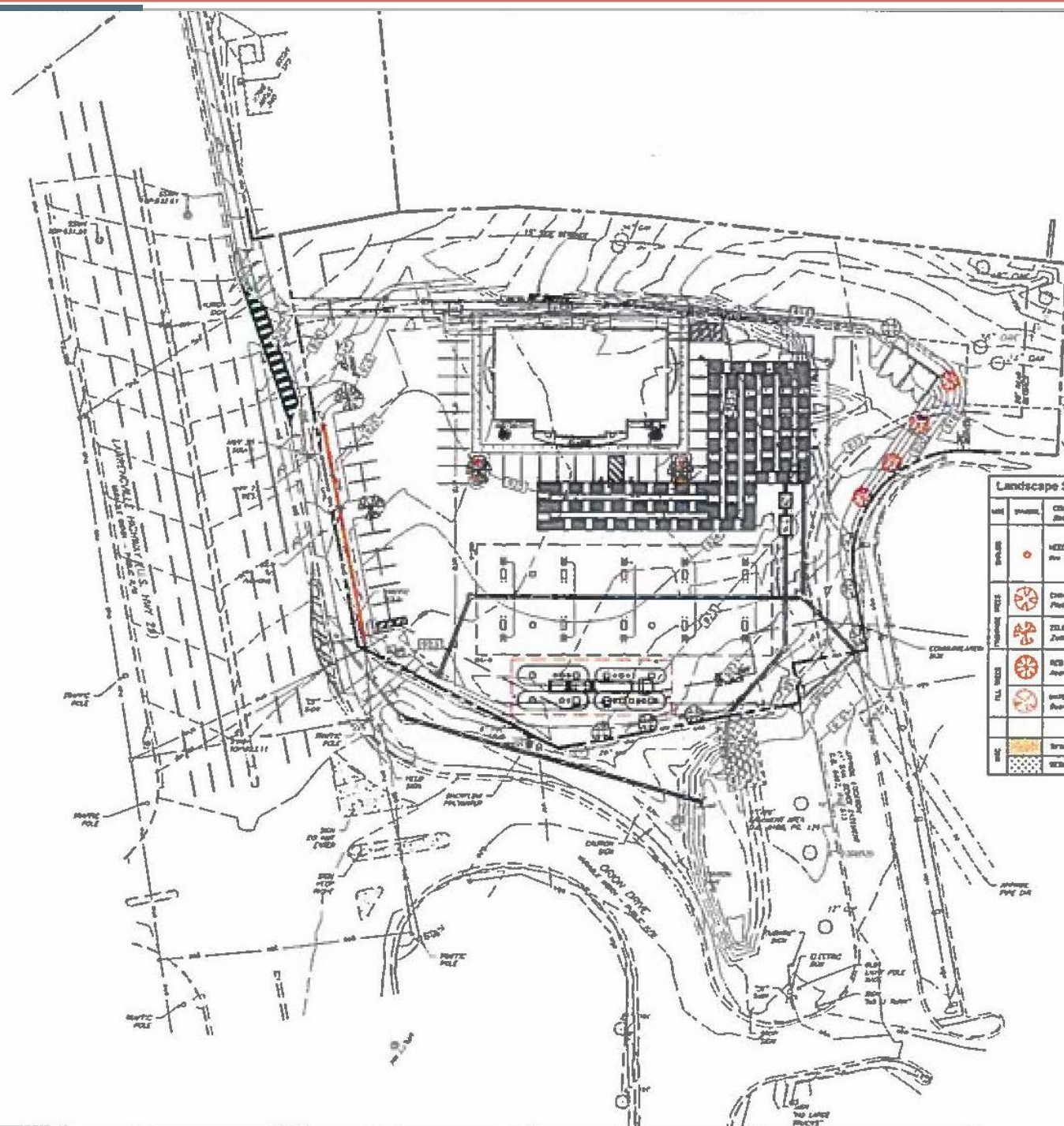

ORIGINAL ISSUE DATE: 06/19/2018







LANDSCAPE REQUIREMENTS		PROVIDED																	
	REQUIRED ORNAMENT																		
PERMANENT TREES	MINIMUM 1" DIA. PLANTED (COMP. ALONG INTERIOR PROPERTY LINE) (1) CHERRYBAY TREE 40'S HIG. @ 075 LF/50' = 10 TREES REQ.	10 TREES PROVIDED																	
SEMI-RECY TREES	MINIMUM 1" DIA. PER AC. (1.66 AC @ 47.5' HIG. REQ.)	EXISTING TREES TO REMAIN TO BE SURVEYED (SHEDS ON PLANNING SURVEY)																	
		<table border="1"> <thead> <tr> <th colspan="4">PROPOSED TREES</th> </tr> <tr> <th>SIZE (INCHES)</th> <th>QUANTITY</th> <th>PLANTING SPTS. EACH</th> <th>PLANTING SPTS. TOTAL</th> </tr> </thead> <tbody> <tr> <td>2"</td> <td>10 EA.</td> <td>0.5</td> <td>0.0</td> </tr> <tr> <td colspan="3">TOTAL PROPOSED</td> <td>0.0</td> </tr> </tbody> </table>	PROPOSED TREES				SIZE (INCHES)	QUANTITY	PLANTING SPTS. EACH	PLANTING SPTS. TOTAL	2"	10 EA.	0.5	0.0	TOTAL PROPOSED			0.0	
PROPOSED TREES																			
SIZE (INCHES)	QUANTITY	PLANTING SPTS. EACH	PLANTING SPTS. TOTAL																
2"	10 EA.	0.5	0.0																
TOTAL PROPOSED			0.0																
PERMANENT SHRUBS	1 BAYON/10 SPACES 40 SPACES = 5 BAYON REQ.	5 BAYON PROVIDED																	
SEMI-RECY SHRUBS	1 TREE/5 SPACES 40 SPACES = 8 TREES REQ.	8 TREES PROVIDED																	
PERMANENT GRASS	MIN. 0.600 SF.	074, 32.51 SF.																	

Landscape Schedule										
NO.	SYMBOL	COMMON NAME (Botanical Name)	HEIGHT DEL. (Ht./L/Sp/DB)	QUANTITY	No. of sq. feet	WSP CUB. FEET	INSTALL COST	TRANS. COST	TOTAL COST	REMARKS
SHRUBS		NEEDLE POINT HAZEL <i>For Camellia Nivalis Point</i>	HEIGHT 5'0" DB 24" WIDE x 6" DB	76 EA.	-	-	-	-	-	SEE LANDSCAPE PLAN AND ASSOCIATED NOTES FOR LANDSCAPE LOCATIONS AND SPACING
FLOWERING SHRUBS		CHERRY PRINCE <i>Prunus Chamaemelum</i>	3" CALIPER 12" Ht	4 EA.	4 EA.	0.0	2.0	2.0	250	SEE LANDSCAPE PLAN AND ASSOCIATED NOTES FOR SITE PLACEMENT
		YELLOWS - VILLAGE GREEN <i>Yucca Yucca</i>	3" CALIPER 12" Ht	4 EA.	4 EA.	0.5	2.0	2.0	250	SEE LANDSCAPE PLAN AND ASSOCIATED NOTES FOR SITE PLACEMENT
		RED DOG <i>For Dogwood</i>	3" CALIPER 12" Ht	4 EA.	4 EA.	0.3	2.0	2.0	250	SEE LANDSCAPE PLAN AND ASSOCIATED NOTES FOR SITE PLACEMENT
TALL SHRUBS		WHITE DOG <i>For Dogwood</i>	3" CALIPER 12" Ht	4 EA.	4 EA.	0.3	2.0	2.0	250	SEE LANDSCAPE PLAN AND ASSOCIATED NOTES FOR SITE PLACEMENT
GRASS		GRASS 410 HYBRIDUS 300	5.5					0.0	1000	SEE LANDSCAPE PLAN AND ASSOCIATED NOTES FOR SITE PLACEMENT
		HYBRIDUS 300	5.5							

NOTE: THESE PLANS ARE PROVIDED FOR CONCEPTUAL PLAN APPROVAL ONLY. NOT FOR CONSTRUCTION.



PRODUCT NO. 15-15-127



1990 Limited Warranty - 4  
 Mile 475 - 4-4-4, 4-4-4 475  
 Price 475-475-475  
 475-475-475 475

**QuikTrip No. 0741**  
3910 LAWRENCEVILLE HIGHWAY  
DECATUR, GA



© 1999-2000 by the University of Chicago. All rights reserved. No part of this publication may be reproduced, stored in a retrieval system, or transmitted, in any form or by any means, electronic, mechanical, photocopying, recording, or by any information storage and retrieval system, without permission in writing from the University of Chicago Press, 108 S. Michigan Ave., Chicago, IL 60607.

[illegible]

## CONCLUSIONS

**09/06/2018**

1. **NAME** \_\_\_\_\_  
 2. **ADDRESS** \_\_\_\_\_  
 3. **CITY** \_\_\_\_\_  
 4. **STATE** \_\_\_\_\_  
 5. **ZIP** \_\_\_\_\_  
 6. **PHONE** \_\_\_\_\_  
 7. **DATE** \_\_\_\_\_  
 8. **SIGNATURE** \_\_\_\_\_  
 9. **PRINT NAME** \_\_\_\_\_  
 10. **PRINT ADDRESS** \_\_\_\_\_  
 11. **PRINT CITY** \_\_\_\_\_  
 12. **PRINT STATE** \_\_\_\_\_  
 13. **PRINT ZIP** \_\_\_\_\_  
 14. **PRINT PHONE** \_\_\_\_\_  
 15. **PRINT DATE** \_\_\_\_\_  
 16. **PRINT SIGNATURE** \_\_\_\_\_  
 17. **PRINT NAME** \_\_\_\_\_  
 18. **PRINT ADDRESS** \_\_\_\_\_  
 19. **PRINT CITY** \_\_\_\_\_  
 20. **PRINT STATE** \_\_\_\_\_  
 21. **PRINT ZIP** \_\_\_\_\_  
 22. **PRINT PHONE** \_\_\_\_\_  
 23. **PRINT DATE** \_\_\_\_\_  
 24. **PRINT SIGNATURE** \_\_\_\_\_  
 25. **PRINT NAME** \_\_\_\_\_  
 26. **PRINT ADDRESS** \_\_\_\_\_  
 27. **PRINT CITY** \_\_\_\_\_  
 28. **PRINT STATE** \_\_\_\_\_  
 29. **PRINT ZIP** \_\_\_\_\_  
 30. **PRINT PHONE** \_\_\_\_\_  
 31. **PRINT DATE** \_\_\_\_\_  
 32. **PRINT SIGNATURE** \_\_\_\_\_  
 33. **PRINT NAME** \_\_\_\_\_  
 34. **PRINT ADDRESS** \_\_\_\_\_  
 35. **PRINT CITY** \_\_\_\_\_  
 36. **PRINT STATE** \_\_\_\_\_  
 37. **PRINT ZIP** \_\_\_\_\_  
 38. **PRINT PHONE** \_\_\_\_\_  
 39. **PRINT DATE** \_\_\_\_\_  
 40. **PRINT SIGNATURE** \_\_\_\_\_  
 41. **PRINT NAME** \_\_\_\_\_  
 42. **PRINT ADDRESS** \_\_\_\_\_  
 43. **PRINT CITY** \_\_\_\_\_  
 44. **PRINT STATE** \_\_\_\_\_  
 45. **PRINT ZIP** \_\_\_\_\_  
 46. **PRINT PHONE** \_\_\_\_\_  
 47. **PRINT DATE** \_\_\_\_\_  
 48. **PRINT SIGNATURE** \_\_\_\_\_  
 49. **PRINT NAME** \_\_\_\_\_  
 50. **PRINT ADDRESS** \_\_\_\_\_  
 51. **PRINT CITY** \_\_\_\_\_  
 52. **PRINT STATE** \_\_\_\_\_  
 53. **PRINT ZIP** \_\_\_\_\_  
 54. **PRINT PHONE** \_\_\_\_\_  
 55. **PRINT DATE** \_\_\_\_\_  
 56. **PRINT SIGNATURE** \_\_\_\_\_  
 57. **PRINT NAME** \_\_\_\_\_  
 58. **PRINT ADDRESS** \_\_\_\_\_  
 59. **PRINT CITY** \_\_\_\_\_  
 60. **PRINT STATE** \_\_\_\_\_  
 61. **PRINT ZIP** \_\_\_\_\_  
 62. **PRINT PHONE** \_\_\_\_\_  
 63. **PRINT DATE** \_\_\_\_\_  
 64. **PRINT SIGNATURE** \_\_\_\_\_  
 65. **PRINT NAME** \_\_\_\_\_  
 66. **PRINT ADDRESS** \_\_\_\_\_  
 67. **PRINT CITY** \_\_\_\_\_  
 68. **PRINT STATE** \_\_\_\_\_  
 69. **PRINT ZIP** \_\_\_\_\_  
 70. **PRINT PHONE** \_\_\_\_\_  
 71. **PRINT DATE** \_\_\_\_\_  
 72. **PRINT SIGNATURE** \_\_\_\_\_  
 73. **PRINT NAME** \_\_\_\_\_  
 74. **PRINT ADDRESS** \_\_\_\_\_  
 75. **PRINT CITY** \_\_\_\_\_  
 76. **PRINT STATE** \_\_\_\_\_  
 77. **PRINT ZIP** \_\_\_\_\_  
 78. **PRINT PHONE** \_\_\_\_\_  
 79. **PRINT DATE** \_\_\_\_\_  
 80. **PRINT SIGNATURE** \_\_\_\_\_  
 81. **PRINT NAME** \_\_\_\_\_  
 82. **PRINT ADDRESS** \_\_\_\_\_  
 83. **PRINT CITY** \_\_\_\_\_  
 84. **PRINT STATE** \_\_\_\_\_  
 85. **PRINT ZIP** \_\_\_\_\_  
 86. **PRINT PHONE** \_\_\_\_\_  
 87. **PRINT DATE** \_\_\_\_\_  
 88. **PRINT SIGNATURE** \_\_\_\_\_  
 89. **PRINT NAME** \_\_\_\_\_  
 90. **PRINT ADDRESS** \_\_\_\_\_  
 91. **PRINT CITY** \_\_\_\_\_  
 92. **PRINT STATE** \_\_\_\_\_  
 93. **PRINT ZIP** \_\_\_\_\_  
 94. **PRINT PHONE** \_\_\_\_\_  
 95. **PRINT DATE** \_\_\_\_\_  
 96. **PRINT SIGNATURE** \_\_\_\_\_  
 97. **PRINT NAME** \_\_\_\_\_  
 98. **PRINT ADDRESS** \_\_\_\_\_  
 99. **PRINT CITY** \_\_\_\_\_  
 100. **PRINT STATE** \_\_\_\_\_  
 101. **PRINT ZIP** \_\_\_\_\_  
 102. **PRINT PHONE** \_\_\_\_\_  
 103. **PRINT DATE** \_\_\_\_\_  
 104. **PRINT SIGNATURE** \_\_\_\_\_  
 105. **PRINT NAME** \_\_\_\_\_  
 106. **PRINT ADDRESS** \_\_\_\_\_  
 107. **PRINT CITY** \_\_\_\_\_  
 108. **PRINT STATE** \_\_\_\_\_  
 109. **PRINT ZIP** \_\_\_\_\_  
 110. **PRINT PHONE** \_\_\_\_\_  
 111. **PRINT DATE** \_\_\_\_\_  
 112. **PRINT SIGNATURE** \_\_\_\_\_  
 113. **PRINT NAME** \_\_\_\_\_  
 114. **PRINT ADDRESS** \_\_\_\_\_  
 115. **PRINT CITY** \_\_\_\_\_  
 116. **PRINT STATE** \_\_\_\_\_  
 117. **PRINT ZIP** \_\_\_\_\_  
 118. **PRINT PHONE** \_\_\_\_\_  
 119. **PRINT DATE** \_\_\_\_\_  
 120. **PRINT SIGNATURE** \_\_\_\_\_  
 121. **PRINT NAME** \_\_\_\_\_  
 122. **PRINT ADDRESS** \_\_\_\_\_  
 123. **PRINT CITY** \_\_\_\_\_  
 124. **PRINT STATE** \_\_\_\_\_  
 125. **PRINT ZIP** \_\_\_\_\_  
 126. **PRINT PHONE** \_\_\_\_\_  
 127. **PRINT DATE** \_\_\_\_\_  
 128. **PRINT SIGNATURE** \_\_\_\_\_  
 129. **PRINT NAME** \_\_\_\_\_  
 130. **PRINT ADDRESS** \_\_\_\_\_  
 131. **PRINT CITY** \_\_\_\_\_  
 132. **PRINT STATE** \_\_\_\_\_  
 133. **PRINT ZIP** \_\_\_\_\_  
 134. **PRINT PHONE** \_\_\_\_\_  
 135. **PRINT DATE** \_\_\_\_\_  
 136. **PRINT SIGNATURE** \_\_\_\_\_  
 137. **PRINT NAME** \_\_\_\_\_  
 138. **PRINT ADDRESS** \_\_\_\_\_  
 139. **PRINT CITY** \_\_\_\_\_  
 140. **PRINT STATE** \_\_\_\_\_  
 141. **PRINT ZIP** \_\_\_\_\_  
 142. **PRINT PHONE** \_\_\_\_\_  
 143. **PRINT DATE** \_\_\_\_\_  
 144. **PRINT SIGNATURE** \_\_\_\_\_  
 145. **PRINT NAME** \_\_\_\_\_  
 146. **PRINT ADDRESS** \_\_\_\_\_  
 147. **PRINT CITY** \_\_\_\_\_  
 148. **PRINT STATE** \_\_\_\_\_  
 149. **PRINT ZIP** \_\_\_\_\_  
 150. **PRINT PHONE** \_\_\_\_\_  
 151. **PRINT DATE** \_\_\_\_\_  
 152. **PRINT SIGNATURE** \_\_\_\_\_  
 153. **PRINT NAME** \_\_\_\_\_  
 154. **PRINT ADDRESS** \_\_\_\_\_  
 155. **PRINT CITY** \_\_\_\_\_  
 156. **PRINT STATE** \_\_\_\_\_  
 157. **PRINT ZIP** \_\_\_\_\_  
 158. **PRINT PHONE** \_\_\_\_\_  
 159. **PRINT DATE** \_\_\_\_\_  
 160. **PRINT SIGNATURE** \_\_\_\_\_  
 161. **PRINT NAME** \_\_\_\_\_  
 162. **PRINT ADDRESS** \_\_\_\_\_  
 163. **PRINT CITY** \_\_\_\_\_  
 164. **PRINT STATE** \_\_\_\_\_  
 165. **PRINT ZIP** \_\_\_\_\_  
 166. **PRINT PHONE** \_\_\_\_\_  
 167. **PRINT DATE** \_\_\_\_\_  
 168. **PRINT SIGNATURE** \_\_\_\_\_  
 169. **PRINT NAME** \_\_\_\_\_  
 170. **PRINT ADDRESS** \_\_\_\_\_  
 171. **PRINT CITY** \_\_\_\_\_  
 172. **PRINT STATE** \_\_\_\_\_  
 173. **PRINT ZIP** \_\_\_\_\_  
 174. **PRINT PHONE** \_\_\_\_\_  
 175. **PRINT DATE** \_\_\_\_\_  
 176. **PRINT SIGNATURE** \_\_\_\_\_  
 177. **PRINT NAME** \_\_\_\_\_  
 178. **PRINT ADDRESS** \_\_\_\_\_  
 179. **PRINT CITY** \_\_\_\_\_  
 180. **PRINT STATE** \_\_\_\_\_  
 181. **PRINT ZIP** \_\_\_\_\_  
 182. **PRINT PHONE** \_\_\_\_\_  
 183. **PRINT DATE** \_\_\_\_\_  
 184. **PRINT SIGNATURE** \_\_\_\_\_  
 185. **PRINT NAME** \_\_\_\_\_  
 186. **PRINT ADDRESS** \_\_\_\_\_  
 187. **PRINT CITY** \_\_\_\_\_  
 188. **PRINT STATE** \_\_\_\_\_  
 189. **PRINT ZIP** \_\_\_\_\_  
 190. **PRINT PHONE** \_\_\_\_\_  
 191. **PRINT DATE** \_\_\_\_\_  
 192. **PRINT SIGNATURE** \_\_\_\_\_  
 193. **PRINT NAME** \_\_\_\_\_  
 194. **PRINT ADDRESS** \_\_\_\_\_  
 195. **PRINT CITY** \_\_\_\_\_  
 196. **PRINT STATE** \_\_\_\_\_  
 197. **PRINT ZIP** \_\_\_\_\_  
 198. **PRINT PHONE** \_\_\_\_\_  
 199. **PRINT DATE** \_\_\_\_\_  
 200. **PRINT SIGNATURE** \_\_\_\_\_  
 201. **PRINT NAME** \_\_\_\_\_  
 202. **PRINT ADDRESS** \_\_\_\_\_  
 203. **PRINT CITY** \_\_\_\_\_  
 204. **PRINT STATE** \_\_\_\_\_  
 205. **PRINT ZIP** \_\_\_\_\_  
 206. **PRINT PHONE** \_\_\_\_\_  
 207. **PRINT DATE** \_\_\_\_\_  
 208. **PRINT SIGNATURE** \_\_\_\_\_  
 209. **PRINT NAME** \_\_\_\_\_  
 210. **PRINT ADDRESS** \_\_\_\_\_  
 211. **PRINT CITY** \_\_\_\_\_  
 212. **PRINT STATE** \_\_\_\_\_  
 213. **PRINT ZIP** \_\_\_\_\_  
 214. **PRINT PHONE** \_\_\_\_\_  
 215. **PRINT DATE** \_\_\_\_\_  
 216. **PRINT SIGNATURE** \_\_\_\_\_  
 217. **PRINT NAME** \_\_\_\_\_  
 218. **PRINT ADDRESS** \_\_\_\_\_  
 219. **PRINT CITY** \_\_\_\_\_  
 220. **PRINT STATE** \_\_\_\_\_

RECEIVED BY: [REDACTED]

■■■■■■■■■■

1111

[illegible]

1111

[illegible]

**Abstract**

[illegible]

1	2	3	4	5	6	7	8	9	10	11	12	13	14	15	16	17	18	19	20	21	22	23	24	25	26	27	28	29	30	31	32	33	34	35	36	37	38	39	40	41	42	43	44	45	46	47	48	49	50	51	52	53	54	55	56	57	58	59	60	61	62	63	64	65	66	67	68	69	70	71	72	73	74	75	76	77	78	79	80	81	82	83	84	85	86	87	88	89	90	91	92	93	94	95	96	97	98	99	100	101	102	103	104	105	106	107	108	109	110	111	112	113	114	115	116	117	118	119	120	121	122	123	124	125	126	127	128	129	130	131	132	133	134	135	136	137	138	139	140	141	142	143	144	145	146	147	148	149	150	151	152	153	154	155	156	157	158	159	160	161	162	163	164	165	166	167	168	169	170	171	172	173	174	175	176	177	178	179	180	181	182	183	184	185	186	187	188	189	190	191	192	193	194	195	196	197	198	199	200	201	202	203	204	205	206	207	208	209	210	211	212	213	214	215	216	217	218	219	220	221	222	223	224	225	226	227	228	229	230	231	232	233	234	235	236	237	238	239	240	241	242	243	244	245	246	247	248	249	250	251	252	253	254	255	256	257	258	259	260	261	262	263	264	265	266	267	268	269	270	271	272	273	274	275	276	277	278	279	280	281	282	283	284	285	286	287	288	289	290	291	292	293	294	295	296	297	298	299	300	301	302	303	304	305	306	307	308	309	310	311	312	313	314	315	316	317	318	319	320	321	322	323	324	325	326	327	328	329	330	331	332	333	334	335	336	337	338	339	340	341	342	343	344	345	346	347	348	349	350	351	352	353	354	355	356	357	358	359	360	361	362	363	364	365	366	367	368	369	370	371	372	373	374	375	376	377	378	379	380	381	382	383	384	385	386	387	388	389	390	391	392	393	394	395	396	397	398	399	400	401	402	403	404	405	406	407	408	409	410	411	412	413	414	415	416	417	418	419	420	421	422	423	424	425	426	427	428	429	430	431	432	433	434	435	436	437	438	439	440	441	442	443	444	445	446	447	448	449	450	451	452	453	454	455	456	457	458	459	460	461	462	463	464	465	466
---	---	---	---	---	---	---	---	---	----	----	----	----	----	----	----	----	----	----	----	----	----	----	----	----	----	----	----	----	----	----	----	----	----	----	----	----	----	----	----	----	----	----	----	----	----	----	----	----	----	----	----	----	----	----	----	----	----	----	----	----	----	----	----	----	----	----	----	----	----	----	----	----	----	----	----	----	----	----	----	----	----	----	----	----	----	----	----	----	----	----	----	----	----	----	----	----	----	----	-----	-----	-----	-----	-----	-----	-----	-----	-----	-----	-----	-----	-----	-----	-----	-----	-----	-----	-----	-----	-----	-----	-----	-----	-----	-----	-----	-----	-----	-----	-----	-----	-----	-----	-----	-----	-----	-----	-----	-----	-----	-----	-----	-----	-----	-----	-----	-----	-----	-----	-----	-----	-----	-----	-----	-----	-----	-----	-----	-----	-----	-----	-----	-----	-----	-----	-----	-----	-----	-----	-----	-----	-----	-----	-----	-----	-----	-----	-----	-----	-----	-----	-----	-----	-----	-----	-----	-----	-----	-----	-----	-----	-----	-----	-----	-----	-----	-----	-----	-----	-----	-----	-----	-----	-----	-----	-----	-----	-----	-----	-----	-----	-----	-----	-----	-----	-----	-----	-----	-----	-----	-----	-----	-----	-----	-----	-----	-----	-----	-----	-----	-----	-----	-----	-----	-----	-----	-----	-----	-----	-----	-----	-----	-----	-----	-----	-----	-----	-----	-----	-----	-----	-----	-----	-----	-----	-----	-----	-----	-----	-----	-----	-----	-----	-----	-----	-----	-----	-----	-----	-----	-----	-----	-----	-----	-----	-----	-----	-----	-----	-----	-----	-----	-----	-----	-----	-----	-----	-----	-----	-----	-----	-----	-----	-----	-----	-----	-----	-----	-----	-----	-----	-----	-----	-----	-----	-----	-----	-----	-----	-----	-----	-----	-----	-----	-----	-----	-----	-----	-----	-----	-----	-----	-----	-----	-----	-----	-----	-----	-----	-----	-----	-----	-----	-----	-----	-----	-----	-----	-----	-----	-----	-----	-----	-----	-----	-----	-----	-----	-----	-----	-----	-----	-----	-----	-----	-----	-----	-----	-----	-----	-----	-----	-----	-----	-----	-----	-----	-----	-----	-----	-----	-----	-----	-----	-----	-----	-----	-----	-----	-----	-----	-----	-----	-----	-----	-----	-----	-----	-----	-----	-----	-----	-----	-----	-----	-----	-----	-----	-----	-----	-----	-----	-----	-----	-----	-----	-----	-----	-----	-----	-----	-----	-----	-----	-----	-----	-----	-----	-----	-----	-----	-----	-----	-----	-----	-----	-----	-----	-----	-----	-----	-----	-----	-----	-----	-----	-----	-----	-----	-----	-----	-----	-----	-----	-----	-----	-----	-----	-----	-----	-----	-----	-----	-----	-----	-----	-----	-----	-----	-----	-----	-----	-----	-----	-----	-----

Case	Age	Sex	Site	Pathologic	Survival
1	60	M	Rectum	Adenocarcinoma	10 mo
2	65	M	Rectum	Adenocarcinoma	10 mo
3	65	M	Rectum	Adenocarcinoma	10 mo
4	65	M	Rectum	Adenocarcinoma	10 mo
5	65	M	Rectum	Adenocarcinoma	10 mo
6	65	M	Rectum	Adenocarcinoma	10 mo
7	65	M	Rectum	Adenocarcinoma	10 mo
8	65	M	Rectum	Adenocarcinoma	10 mo
9	65	M	Rectum	Adenocarcinoma	10 mo
10	65	M	Rectum	Adenocarcinoma	10 mo
11	65	M	Rectum	Adenocarcinoma	10 mo
12	65	M	Rectum	Adenocarcinoma	10 mo
13	65	M	Rectum	Adenocarcinoma	10 mo
14	65	M	Rectum	Adenocarcinoma	10 mo
15	65	M	Rectum	Adenocarcinoma	10 mo
16	65	M	Rectum	Adenocarcinoma	10 mo
17	65	M	Rectum	Adenocarcinoma	10 mo
18	65	M	Rectum	Adenocarcinoma	10 mo
19	65	M	Rectum	Adenocarcinoma	10 mo
20	65	M	Rectum	Adenocarcinoma	10 mo
21	65	M	Rectum	Adenocarcinoma	10 mo
22	65	M	Rectum	Adenocarcinoma	10 mo
23	65	M	Rectum	Adenocarcinoma	10 mo
24	65	M	Rectum	Adenocarcinoma	10 mo
25	65	M	Rectum	Adenocarcinoma	10 mo
26	65	M	Rectum	Adenocarcinoma	10 mo
27	65	M	Rectum	Adenocarcinoma	10 mo
28	65	M	Rectum	Adenocarcinoma	10 mo
29	65	M	Rectum	Adenocarcinoma	10 mo
30	65	M	Rectum	Adenocarcinoma	10 mo
31	65	M	Rectum	Adenocarcinoma	10 mo
32	65	M	Rectum	Adenocarcinoma	10 mo
33	65	M	Rectum	Adenocarcinoma	10 mo
34	65	M	Rectum	Adenocarcinoma	10 mo
35	65	M	Rectum	Adenocarcinoma	10 mo
36	65	M	Rectum	Adenocarcinoma	10 mo
37	65	M	Rectum	Adenocarcinoma	10 mo
38	65	M	Rectum	Adenocarcinoma	10 mo
39	65	M	Rectum	Adenocarcinoma	10 mo
40	65	M	Rectum	Adenocarcinoma	10 mo
41	65	M	Rectum	Adenocarcinoma	10 mo
42	65	M	Rectum	Adenocarcinoma	10 mo
43	65	M	Rectum	Adenocarcinoma	10 mo
44	65	M	Rectum	Adenocarcinoma	10 mo
45	65	M	Rectum	Adenocarcinoma	10 mo
46	65	M	Rectum	Adenocarcinoma	10 mo
47	65	M	Rectum	Adenocarcinoma	10 mo
48	65	M	Rectum	Adenocarcinoma	10 mo
49	65	M	Rectum	Adenocarcinoma	10 mo
50	65	M	Rectum	Adenocarcinoma	10 mo
51	65	M	Rectum	Adenocarcinoma	10 mo
52	65	M	Rectum	Adenocarcinoma	10 mo
53	65	M	Rectum	Adenocarcinoma	10 mo
54	65	M	Rectum	Adenocarcinoma	10 mo
55	65	M	Rectum	Adenocarcinoma	10 mo
56	65	M	Rectum	Adenocarcinoma	10 mo
57	65	M	Rectum	Adenocarcinoma	10 mo
58	65	M	Rectum	Adenocarcinoma	10 mo
59	65	M	Rectum	Adenocarcinoma	10 mo
60	65	M	Rectum	Adenocarcinoma	10 mo
61	65	M	Rectum	Adenocarcinoma	10 mo
62	65	M	Rectum	Adenocarcinoma	10 mo
63	65	M	Rectum	Adenocarcinoma	10 mo
64	65	M	Rectum	Adenocarcinoma	10 mo
65	65	M	Rectum	Adenocarcinoma	10 mo
66	65	M	Rectum	Adenocarcinoma	10 mo
67	65	M	Rectum	Adenocarcinoma	10 mo
68	65	M	Rectum	Adenocarcinoma	10 mo
69	65	M	Rectum	Adenocarcinoma	10 mo
70	65	M	Rectum	Ad	

DATE					
------	--	--	--	--	--

2000 2001 2002 2003 2004 2005 2006 2007 2008 2009 2010 2011 2012 2013 2014 2015 2016 2017 2018 2019 2020 2021 2022 2023 2024 2025 2026 2027 2028 2029 2030 2031 2032 2033 2034 2035 2036 2037 2038 2039 2040 2041 2042 2043 2044 2045 2046 2047 2048 2049 2050 2051 2052 2053 2054 2055 2056 2057 2058 2059 2060 2061 2062 2063 2064 2065 2066 2067 2068 2069 2070 2071 2072 2073 2074 2075 2076 2077 2078 2079 2080 2081 2082 2083 2084 2085 2086 2087 2088 2089 2090 2091 2092 2093 2094 2095 2096 2097 2098 2099 2100 2101 2102 2103 2104 2105 2106 2107 2108 2109 2110 2111 2112 2113 2114 2115 2116 2117 2118 2119 2120 2121 2122 2123 2124 2125 2126 2127 2128 2129 2130 2131 2132 2133 2134 2135 2136 2137 2138 2139 2140 2141 2142 2143 2144 2145 2146 2147 2148 2149 2150 2151 2152 2153 2154 2155 2156 2157 2158 2159 2160 2161 2162 2163 2164 2165 2166 2167 2168 2169 2170 2171 2172 2173 2174 2175 2176 2177 2178 2179 2180 2181 2182 2183 2184 2185 2186 2187 2188 2189 2190 2191 2192 2193 2194 2195 2196 2197 2198 2199 2200 2201 2202 2203 2204 2205 2206 2207 2208 2209 2210 2211 2212 2213 2214 2215 2216 2217 2218 2219 2220 2221 2222 2223 2224 2225 2226 2227 2228 2229 2230 2231 2232 2233 2234 2235 2236 2237 2238 2239 2240 2241 2242 2243 2244 2245 2246 2247 2248 2249 2250 2251 2252 2253 2254 2255 2256 2257 2258 2259 2260 2261 2262 2263 2264 2265 2266 2267 2268 2269 2270 2271 2272 2273 2274 2275 2276 2277 2278 2279 2280 2281 2282 2283 2284 2285 2286 2287 2288 2289 2290 2291 2292 2293 2294 2295 2296 2297 2298 2299 2300 2301 2302 2303 2304 2305 2306 2307 2308 2309 2310 2311 2312 2313 2314 2315 2316 2317 2318 2319 2320 2321 2322 2323 2324 2325 2326 2327 2328 2329 2330 2331 2332 2333 2334 2335 2336 2337 2338 2339 2340 2341 2342 2343 2344 2345 2346 2347 2348 2349 2350 2351 2352 2353 2354 2355 2356 2357 2358 2359 2360 2361 2362 2363 2364 2365 2366 2367 2368 2369 2370 2371 2372 2373 2374 2375 2376 2377 2378 2379 2380 2381 2382 2383 2384 2385 2386 2387 2388 2389 2390 2391 2392 2393 2394 2395 2396 2397 2398 2399 2400 2401 2402 2403 2404 2405 2406 2407 2408 2409 2410 2411 2412 2413 2414 2415 2416 2417 2418 2419 2420 2421 2422 2423 2424 2425 2426 2427 2428 2429 2430 2431 2432 2433 2434 2435 2436 2437 2438 2439 2440 2441 2442 2443 2444 2445 2446 2447 2448 2449 2450 2451 2452 2453 2454 2455 2456 2457 2458 2459 2460 2461 2462 2463 2464 2465 2466 2467 2468 2469 2470 2471 2472 2473 2474 2475 2476 2477 2478 2479 2480 2481 2482 2483 2484 2485 2486 2487 2488 2489 2490 2491 2492 2493 2494 2495 2496 2497 2498 2499 2500 2501 2502 2503 2504 2505 2506 2507 2508 2509 2510 2511 2512 2513 2514 2515 2516 2517 2518 2519 2520 2521 2522 2523 2524 2525 2526 2527 2528 2529 2530 2531 2532 2533 2534 2535 2536 2537 2538 2539 2540 2541 2542 2543 2544 2545 2546 2547 2548 2549 2550 2551 2552 2553 2554 2555 2556 2557 2558 2559 2560 2561 2562 2563 2564 2565 2566 2567 2568 2569 2570 2571 2572 2573 2574 2575 2576 2577 2578 2579 2580 2581 2582 2583 2584 2585 2586 2587 2588 2589 2590 2591 2592 2593 2594 2595 2596 2597 2598 2599 2600 2601 2602 2603 2604 2605 2606 2607 2608 2609 2610 2611 2612 2613 2614 2615 2616 2617 2618 2619 2620 2621 2622 2623 2624 2625 2626 2627 2628 2629 2630 2631 2632 2633 2634 2635 2636 2637 2638 2639 2640 2641 2642 2643 2644 2645 2646 2647 2648 2649 2650 2651 2652 2653 2654 2655 2656 2657 2658 2659 2660 2661 2662 2663 2664 2665 2666 2667 2668 2669 2670 2671 2672 2673 2674 2675 2676 2677 2678 2679 2680 2681 2682 2683 2684 2685 2686 2687 2688 2689 2690 2691 2692 2693 2694 2695 2696 2697 2698 2699 2700 2701 2702 2703 2704 2705 2706 2707 2708 2709 2710 2711 2712 2713 2714 2715 2716 2717 2718 2719 2720 2721 2722 2723 2724 2725 2726 2727 2728 2729 2730 2731 2732 2733 2734 2735 2736 2737 2738 2739 2740 2741 2742 2743 2744 2745 2746 2747 2748 2749 2750 2751 2752 2753 2754 2755 2756 2757 2758 2759 2760 2761 2762 2763 2764 2765 2766 2767 2768 2769 2770 2771 2772 2773 2774 2775 2776 2777 2778 2779 2780 2781 2782 2783 2784 2785 2786 2787 2788 2789 2790 2791 2792 2793 2794 2795 2796 2797 2798 2799 2800 2801 2802 2803 2804 2805 2806 2807 2808 2809 2810 2811 2812 2813 2814 2815 2816 2817 2818

[illegible]

3							
---	--	--	--	--	--	--	--

1	2	3	4	5	6	7	8	9	10	11	12	13	14	15	16	17	18	19	20	21	22	23	24	25	26	27	28	29	30	31	32	33	34	35	36	37	38	39	40	41	42	43	44	45	46	47	48	49	50	51	52	53	54	55	56	57	58	59	60	61	62	63	64	65	66	67	68	69	70	71	72	73	74	75	76	77	78	79	80	81	82	83	84	85	86	87	88	89	90	91	92	93	94	95	96	97	98	99	100
---	---	---	---	---	---	---	---	---	----	----	----	----	----	----	----	----	----	----	----	----	----	----	----	----	----	----	----	----	----	----	----	----	----	----	----	----	----	----	----	----	----	----	----	----	----	----	----	----	----	----	----	----	----	----	----	----	----	----	----	----	----	----	----	----	----	----	----	----	----	----	----	----	----	----	----	----	----	----	----	----	----	----	----	----	----	----	----	----	----	----	----	----	----	----	----	----	----	----	-----

**QUESTIONS:**

## APPENDIX B

**CONCLUSIONS**

1998, 1999, 2000, 2001, 2002, 2003, 2004, 2005, 2006, 2007, 2008, 2009, 2010, 2011, 2012, 2013, 2014, 2015, 2016, 2017, 2018, 2019, 2020, 2021, 2022, 2023, 2024, 2025, 2026, 2027, 2028, 2029, 2030, 2031, 2032, 2033, 2034, 2035, 2036, 2037, 2038, 2039, 2040, 2041, 2042, 2043, 2044, 2045, 2046, 2047, 2048, 2049, 2050, 2051, 2052, 2053, 2054, 2055, 2056, 2057, 2058, 2059, 2060, 2061, 2062, 2063, 2064, 2065, 2066, 2067, 2068, 2069, 2070, 2071, 2072, 2073, 2074, 2075, 2076, 2077, 2078, 2079, 2080, 2081, 2082, 2083, 2084, 2085, 2086, 2087, 2088, 2089, 2090, 2091, 2092, 2093, 2094, 2095, 2096, 2097, 2098, 2099, 2100, 2101, 2102, 2103, 2104, 2105, 2106, 2107, 2108, 2109, 2110, 2111, 2112, 2113, 2114, 2115, 2116, 2117, 2118, 2119, 2120, 2121, 2122, 2123, 2124, 2125, 2126, 2127, 2128, 2129, 2130, 2131, 2132, 2133, 2134, 2135, 2136, 2137, 2138, 2139, 2140, 2141, 2142, 2143, 2144, 2145, 2146, 2147, 2148, 2149, 2150, 2151, 2152, 2153, 2154, 2155, 2156, 2157, 2158, 2159, 2160, 2161, 2162, 2163, 2164, 2165, 2166, 2167, 2168, 2169, 2170, 2171, 2172, 2173, 2174, 2175, 2176, 2177, 2178, 2179, 2180, 2181, 2182, 2183, 2184, 2185, 2186, 2187, 2188, 2189, 2190, 2191, 2192, 2193, 2194, 2195, 2196, 2197, 2198, 2199, 2200, 2201, 2202, 2203, 2204, 2205, 2206, 2207, 2208, 2209, 2210, 2211, 2212, 2213, 2214, 2215, 2216, 2217, 2218, 2219, 2220, 2221, 2222, 2223, 2224, 2225, 2226, 2227, 2228, 2229, 2230, 2231, 2232, 2233, 2234, 2235, 2236, 2237, 2238, 2239, 2240, 2241, 2242, 2243, 2244, 2245, 2246, 2247, 2248, 2249, 2250, 2251, 2252, 2253, 2254, 2255, 2256, 2257, 2258, 2259, 2260, 2261, 2262, 2263, 2264, 2265, 2266, 2267, 2268, 2269, 2270, 2271, 2272, 2273, 2274, 2275, 2276, 2277, 2278, 2279, 2280, 2281, 2282, 2283, 2284, 2285, 2286, 2287, 2288, 2289, 2290, 2291, 2292, 2293, 2294, 2295, 2296, 2297, 2298, 2299, 2300, 2301, 2302, 2303, 2304, 2305, 2306, 2307, 2308, 2309, 2310, 2311, 2312, 2313, 2314, 2315, 2316, 2317, 2318, 2319, 2320, 2321, 2322, 2323, 2324, 2325, 2326, 2327, 2328, 2329, 2330, 2331, 2332, 2333, 2334, 2335, 2336, 2337, 2338, 2339, 2340, 2341, 2342, 2343, 2344, 2345, 2346, 2347, 2348, 2349, 2350, 2351, 2352, 2353, 2354, 2355, 2356, 2357, 2358, 2359, 2360, 2361, 2362, 2363, 2364, 2365, 2366, 2367, 2368, 2369, 2370, 2371, 2372, 2373, 2374, 2375, 2376, 2377, 2378, 2379, 2380, 2381, 2382, 2383, 2384, 2385, 2386, 2387, 2388, 2389, 2390, 2391, 2392, 2393, 2394, 2395, 2396, 2397, 2398, 2399, 2400, 2401, 2402, 2403, 2404, 2405, 2406, 2407, 2408, 2409, 2410, 2411, 2412, 2413, 2414, 2415, 2416, 2417, 2418, 2419, 2420, 2421, 2422, 2423, 2424, 2425, 2426, 2427, 2428, 2429, 2430, 2431, 2432, 2433, 2434, 2435, 2436, 2437, 2438, 2439, 2440, 2441, 2442, 2443, 2444, 2445, 2446, 2447, 2448, 2449, 2450, 2451, 2452, 2453, 2454, 2455, 2456, 2457, 2458, 2459, 2460, 2461, 2462, 2463, 2464, 2465, 2466, 2467, 2468, 2469, 2470, 2471, 2472, 2473, 2474, 2475, 2476, 2477, 2478, 2479, 2480, 2481, 2482, 2483, 2484, 2485, 2486, 2487, 2488, 2489, 2490, 2491, 2492, 2493, 2494, 2495, 2496, 2497, 2498, 2499, 2500, 2501, 2502, 2503, 2504, 2505, 2506, 2507, 2508, 2509, 2510, 2511, 2512, 2513, 2514, 2515, 2516, 2517, 2518, 2519, 2520, 2521, 2522, 2523, 2524, 2525, 2526, 2527, 2528, 2529, 2530, 2531, 2532, 2533, 2534, 2535, 2536, 2537, 2538, 2539, 2540, 2541, 2542, 2543, 2544, 2545, 2546, 2547, 2548, 2549, 2550, 2551, 2552, 2553, 2554, 2555, 2556, 2557, 2558, 2559, 2560, 2561, 2562, 2563, 2564, 2565, 2566, 2567, 2568, 2569, 2570, 2571, 2572, 2573, 2574, 2575, 2576, 2577, 2578, 2579, 2580, 2581, 2582, 2583, 2584, 2585, 2586, 2587, 2588, 2589, 2590, 2591, 2592, 2593, 2594, 2595, 2596, 2597, 2598, 2599, 2600, 2601, 2602, 2603, 2604, 2605, 2606, 2607, 2608, 2609, 2610, 2611, 2612, 2613, 2614, 2615, 2616, 2617, 2618, 2619, 2620, 2621, 2622, 2623, 2624, 2625, 2626, 2627, 2628, 2629, 2630, 2631, 2632, 2633, 2634, 2635, 2636, 2637, 2638, 2639, 2640, 2641, 2642, 2643, 2644, 2645, 2646, 2647, 2648, 2649, 2650, 2651, 2652, 2653, 2654, 2655, 2656, 2657, 2658, 2659, 2660, 2661, 2662, 2663, 2664, 2665, 2666, 2667, 2668, 2669, 2670, 2671, 2672, 2673, 2674, 2675, 2676, 2677, 2678, 2679, 26

**SPORT INQUIRY:**

1420

144

5

1

N4, N5 & N6

# Z-18-1235207; SLUP-18-1235205 & SLUP-18-1235206 Architectural Rendering

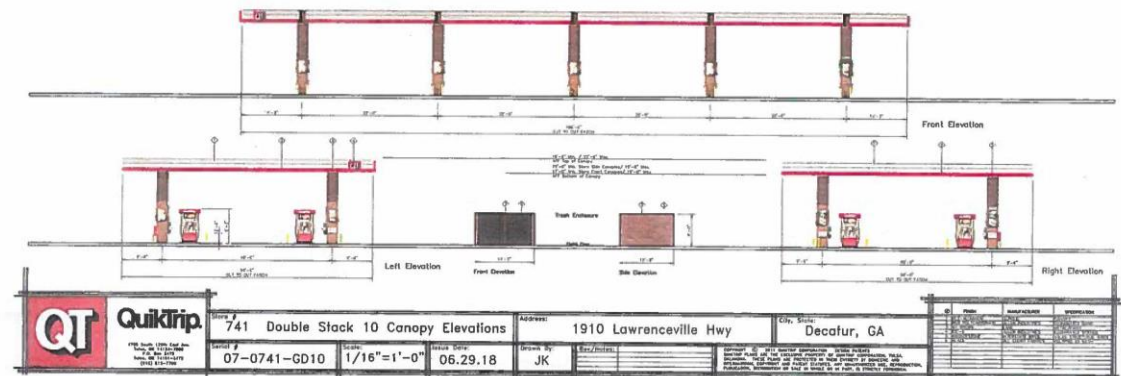
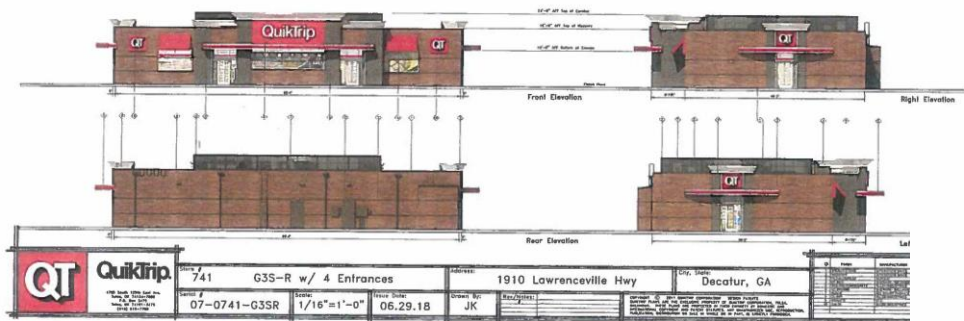



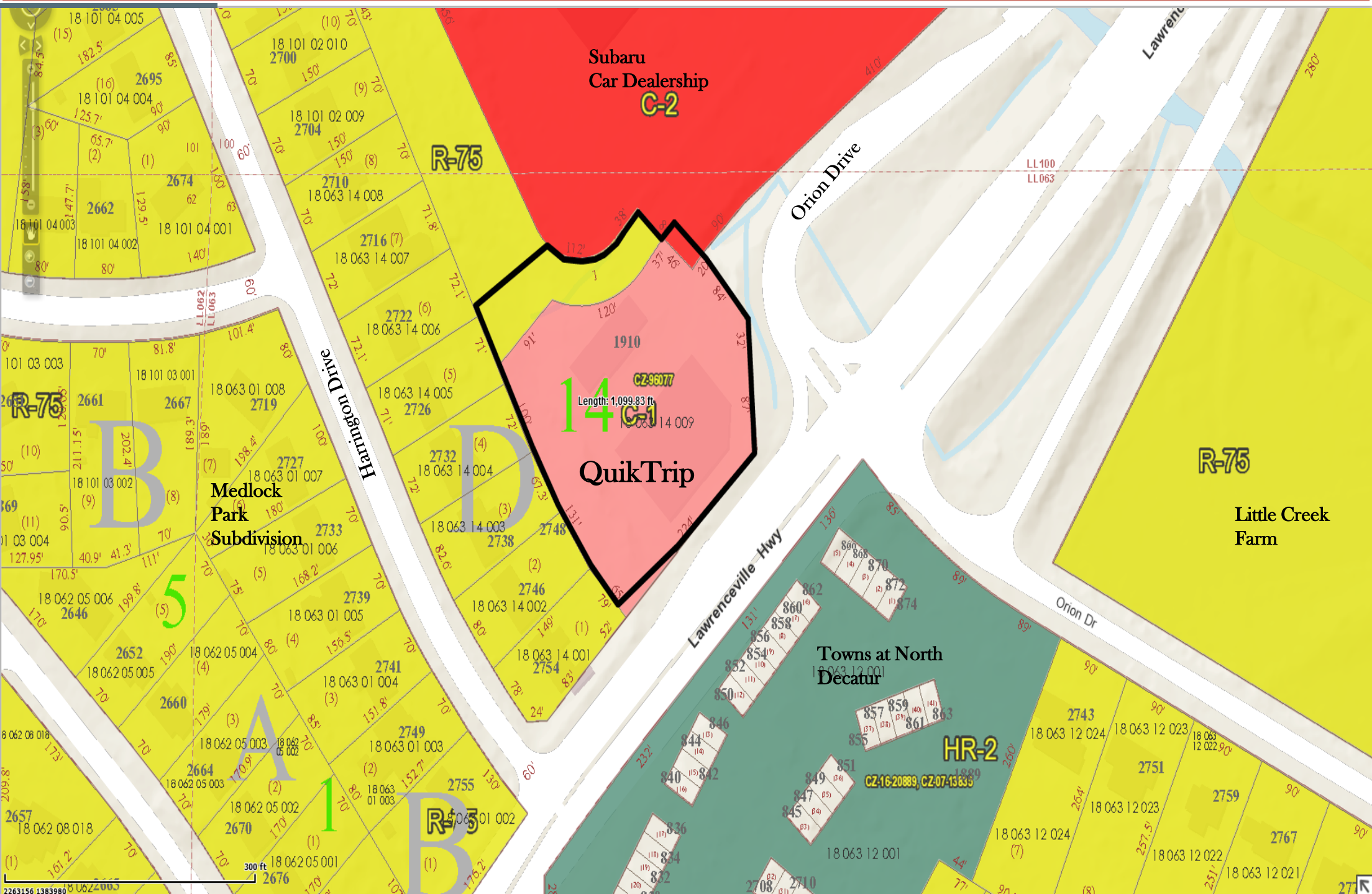

**Z-18-1235207; SLUP-18-1235205 &  
SLUP-18-1235206**

**Future Land Use Map  
Suburban & CRC**

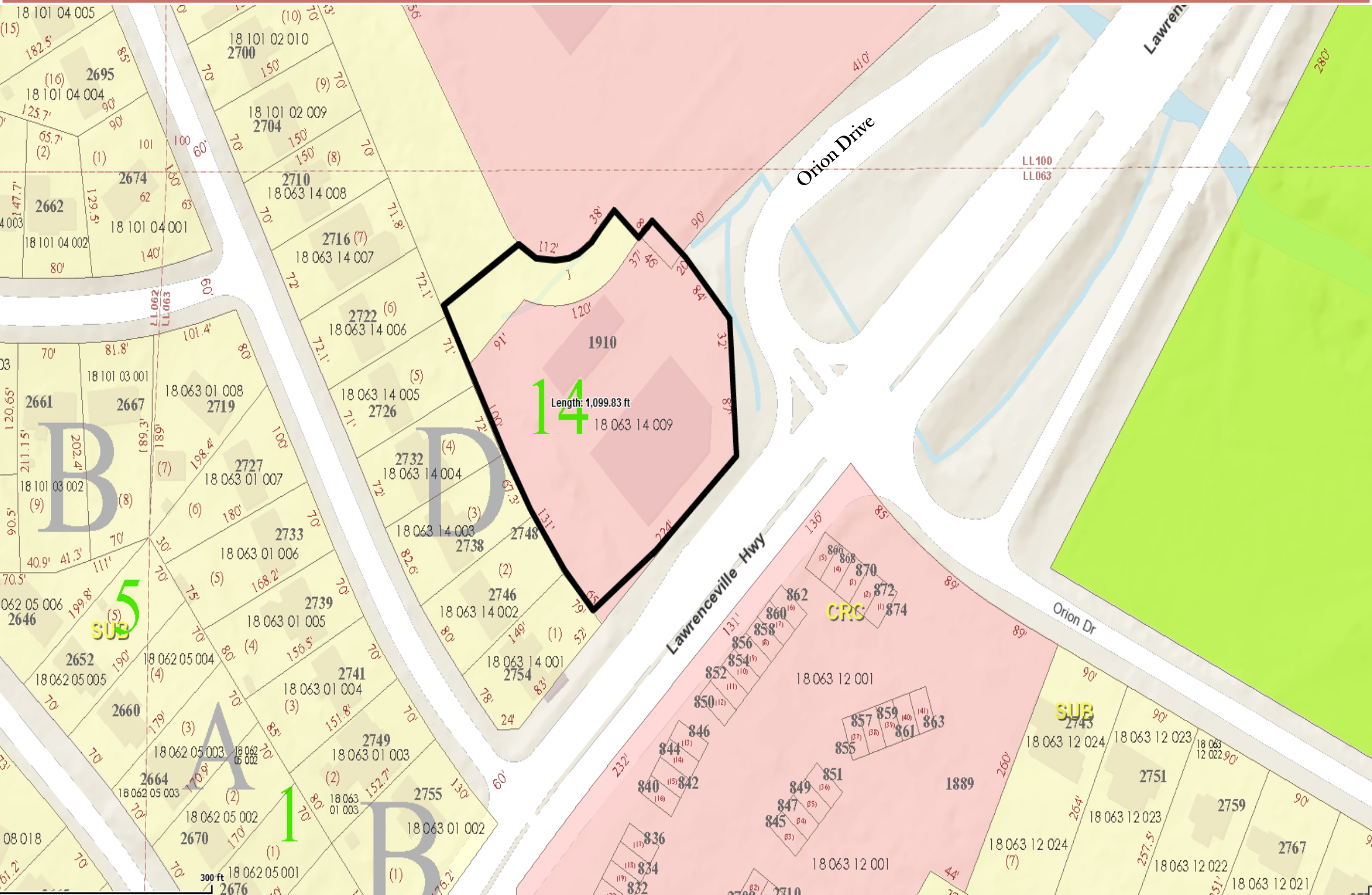





Subaru Car Dealership

Orion Drive

1910

QuikTrip

Little Creek Farm

Medlock Park Subdivision

Lawrenceville Highway

Towns at North Decatur Under Construction

5

1

300 ft







## Z-18-1235207; SLUP-18-1235205 & SLUP-18-1235206 Existing Site Photos

