



DeKalb County
GEORGIA



Indian Creek Trail Study

Public Meeting – August 2, 2023



Topics

1. Introduction & Trail Benefits
2. Study Area & Data Collection
3. Preliminary Alignments
4. Look Ahead

A paved trail winds through a lush green forest. The path is light-colored and curves gently through the trees. The foliage is dense and vibrant green, creating a canopy overhead. A person is visible in the distance on the path. The overall scene is peaceful and natural.

1. Introduction & Trail Benefits

Project Team

- District 4 – Commissioner Steve Bradshaw
- DeKalb County Planning
- Trees and Trails Community Action Group
- PATH Foundation

Project Partners

- MARTA
- DeKalb Dept of Transportation
- DeKalb Dept of Watershed Management
- DeKalb Dept of Recreation Parks and Cultural Affairs

Who is the PATH Foundation?

- Planned trail networks for > 30 communities
- Built 315+ miles of bike/ped facilities in the southeast
- Raised \$64.5M private to match \$255M public funding



Trail Benefits



Trails create linear parks.

Trail Benefits



Trails bring fresh air, exercise, and interaction with neighbors.

Trail Benefits



Trail Benefits



Trails build neighborhood identity.

Trail Benefits

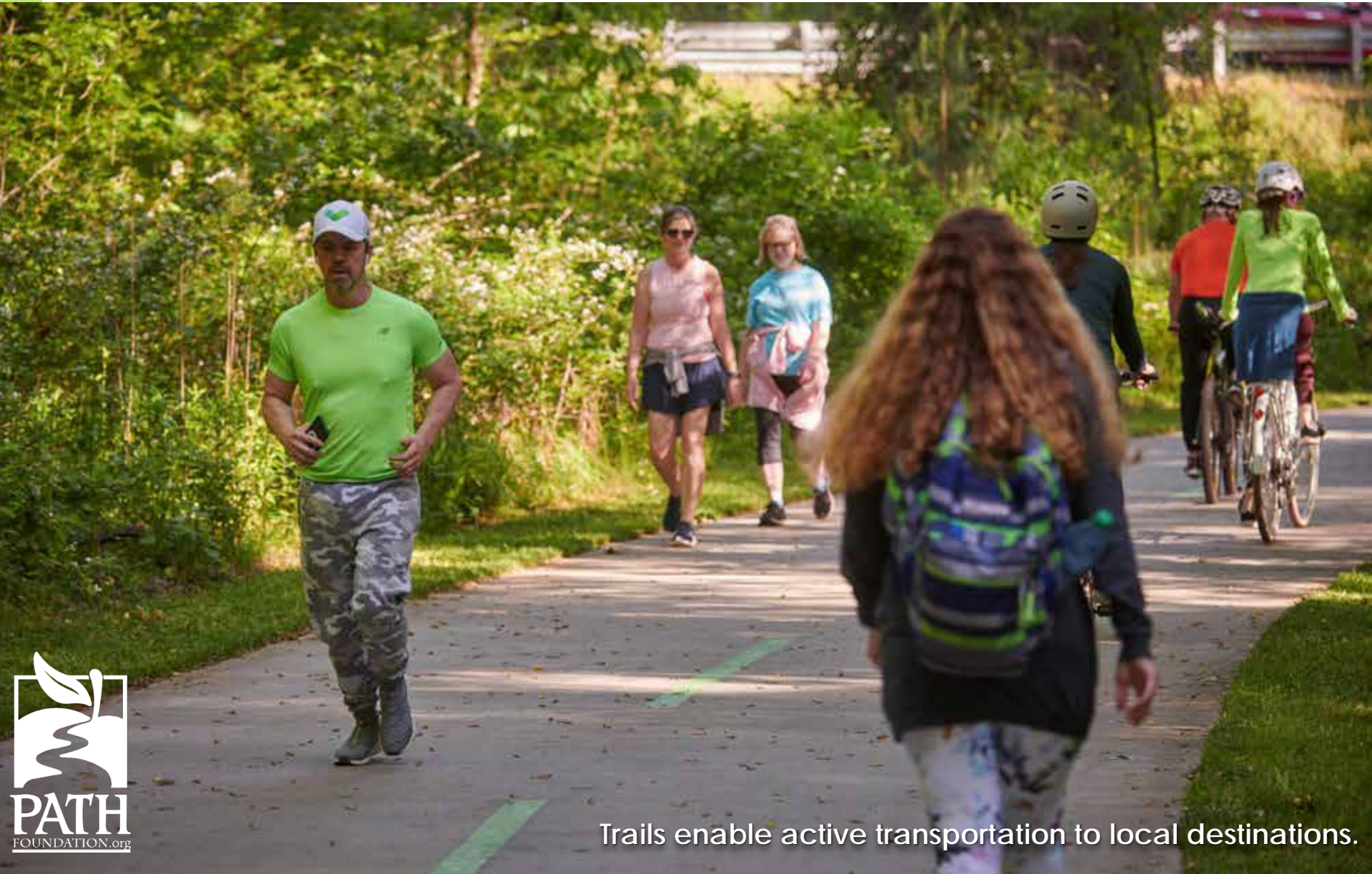

Trail Benefits



PATH builds trails because trails make life better !

2 Study Area & Data Collection



Indian Creek Trail Study Area

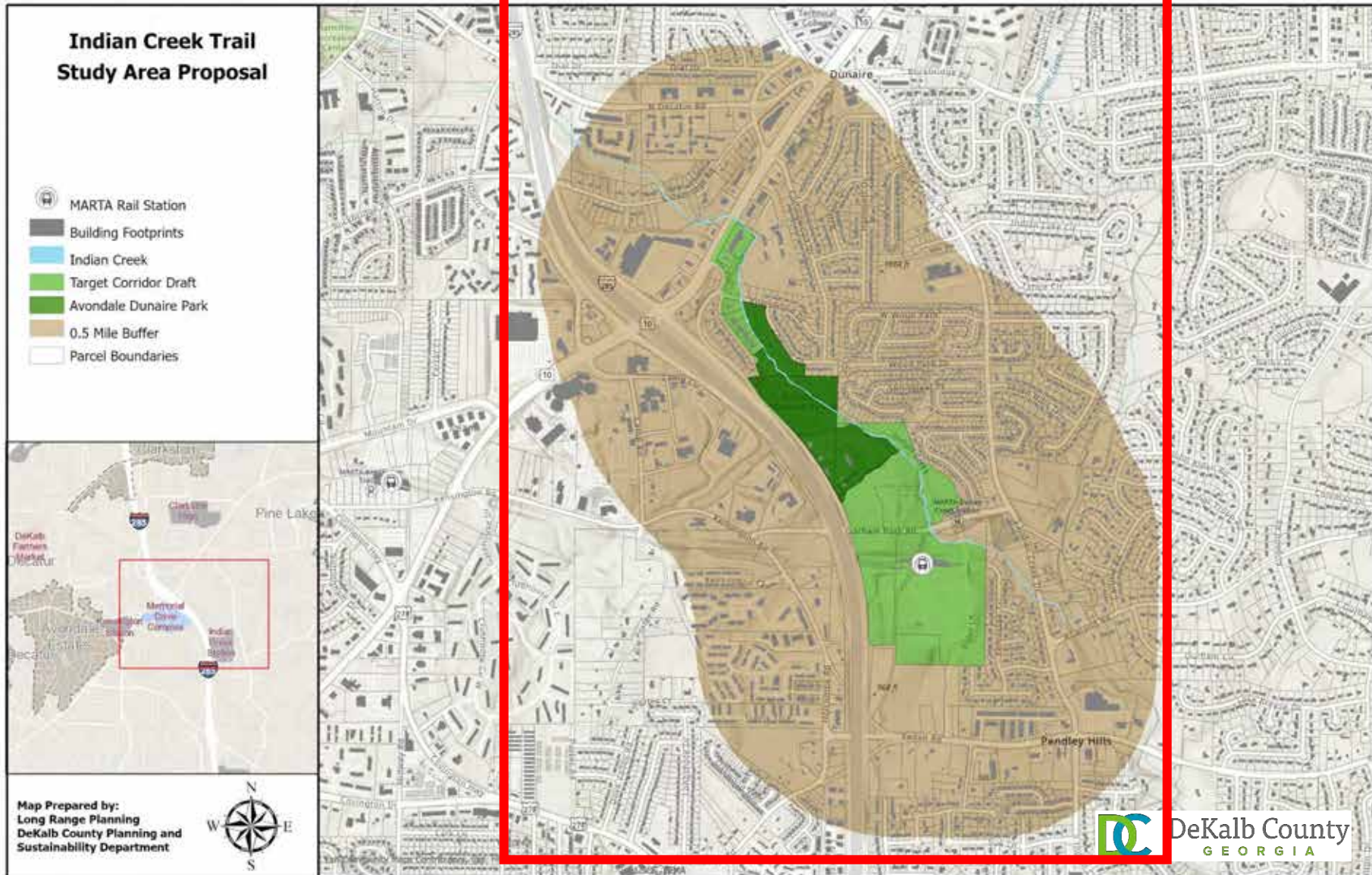

Study Area Lacks Trail Access

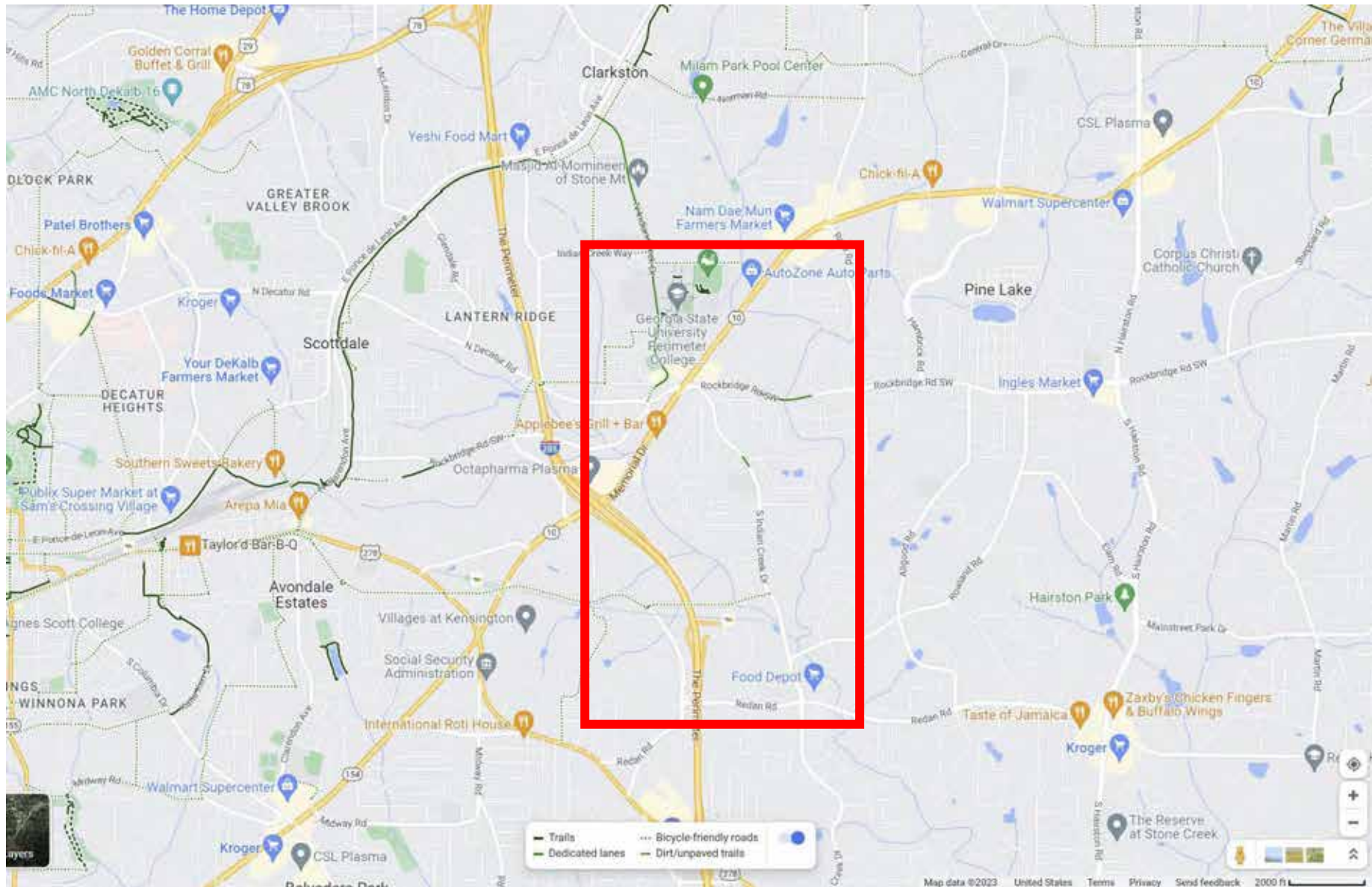

Plans and Projects in Study Area

- Memorial Drive Revitalization Corridor Plan
- Avondale Dunaire Park Expansion and Remodel
- Rowland Park (new RPCA facility)
- DeKalb Transportation project on Kensington Rd
- Bike/ped friendly entrance to Indian Creek Station
- Proposed gas station project on Memorial Drive

Key Destinations & Adjoining Projects

- Planned Projects
- Destinations

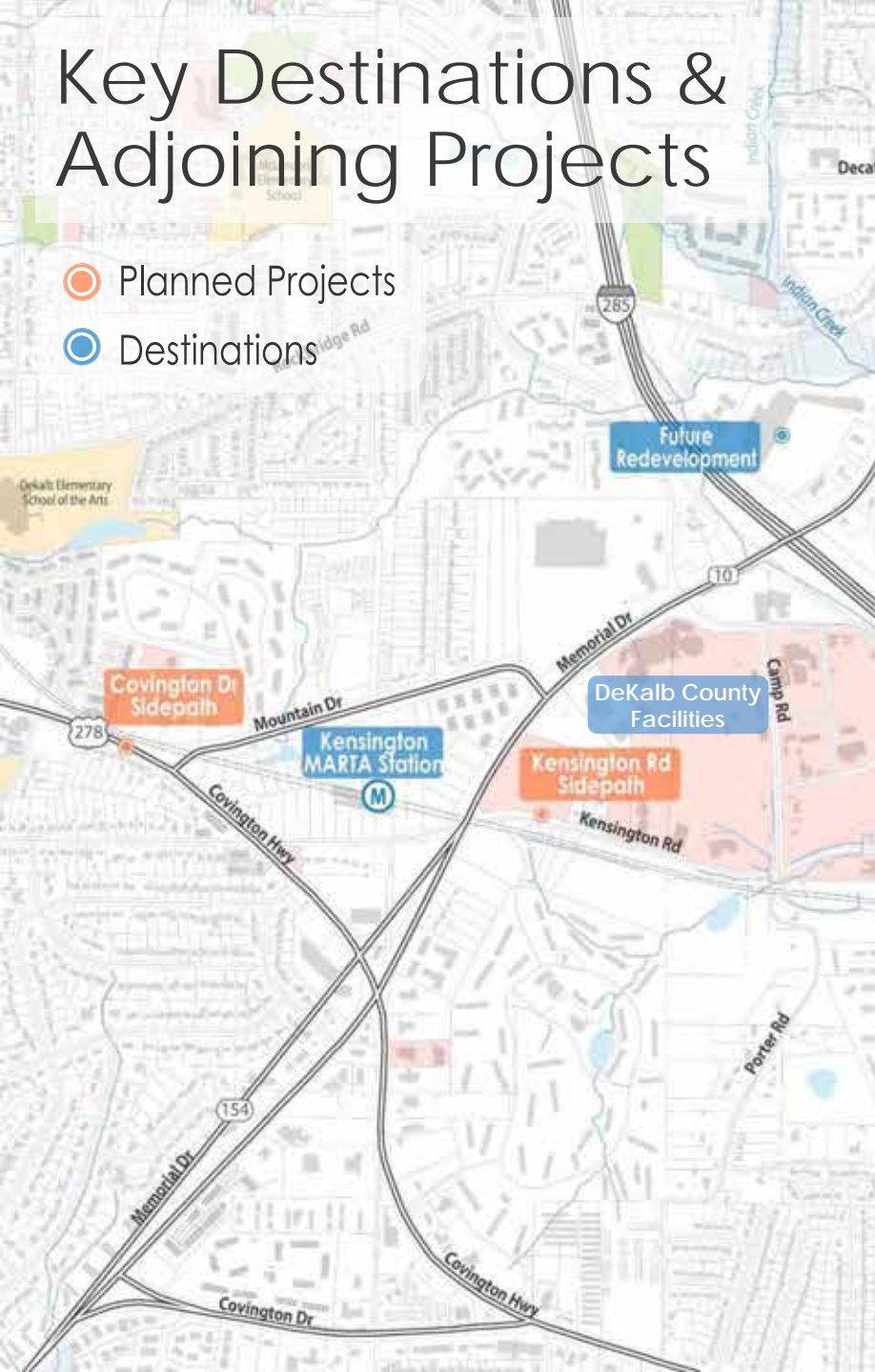

Memorial Drive Revitalization Corridor Plan

The illustrative redevelopment plan above includes various features including green and public spaces and a tighter urban network of buildings and streets to reflect the vision for the area. This image also implies how the existing building fabric can be honored through incremental development.

285



- Study is vetting bike/ped alternatives to connect along and across Memorial Drive
- Greenway would provide access

Avondale Dunaire Park



- Expand, amenitize, and redesign existing park facilities
- Trail could provide access for pedestrians and bicyclists

Existing Sewer Corridor North of Avondale Dunaire Park



Avondale Dunaire Park - Existing



Avondale Dunaire Park - Proposed



Rowland Park



- Need coordination with RPCA on a trail opportunity
- Potential expansion at undevelopable parcel on S. Indian Creek
- Trail could connect south to Redan Road

Rowland Park Master Plan (2020)



Rowland Park



Rowland Park

< Rowland Park Dr >

At South Indian Creek Rd. –Northwest View



S. Indian Creek Dr toward Rowland Park

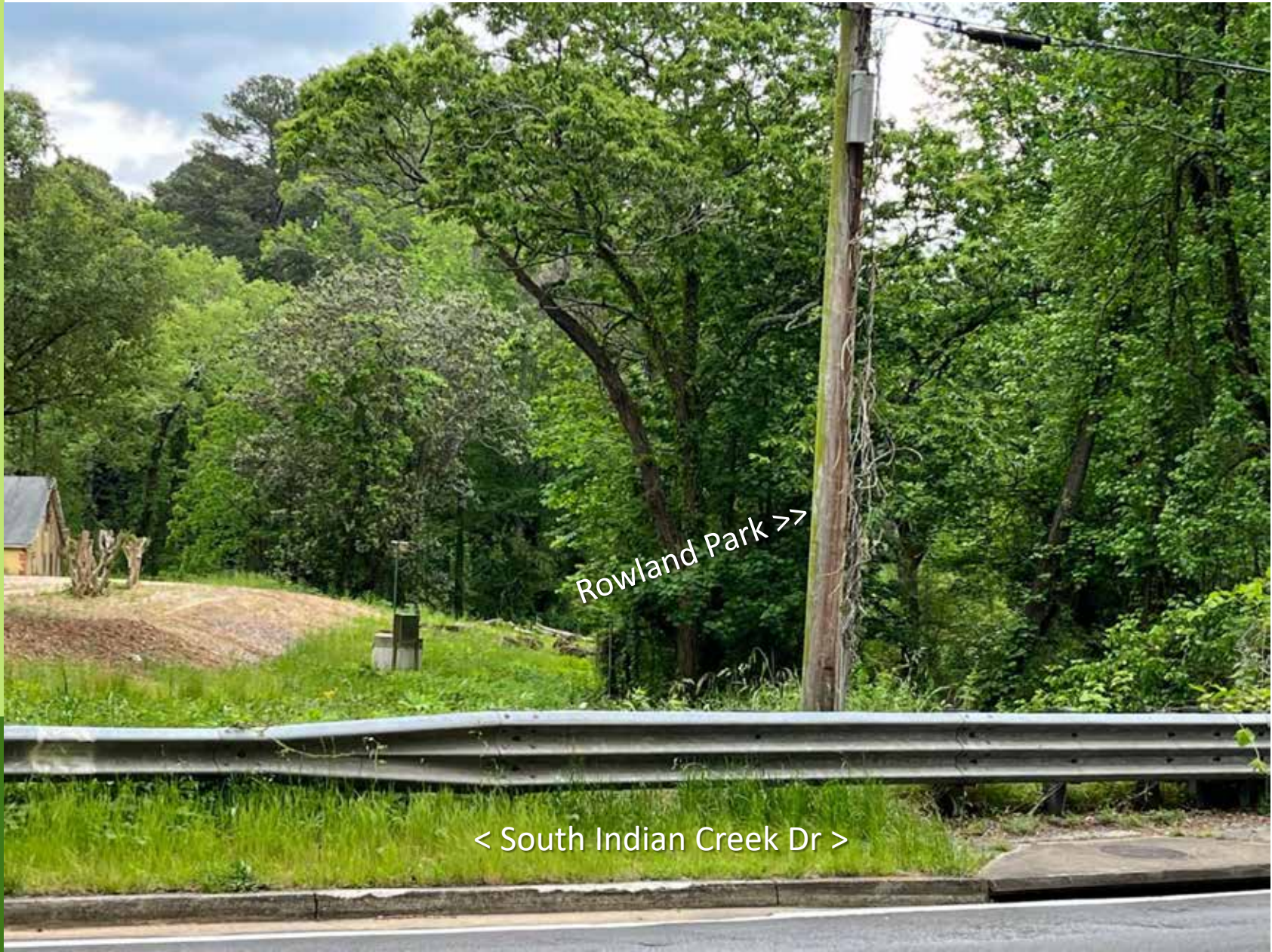

Rowland Park >>

< South Indian Creek Dr >

Avondale Estates to Indian Creek Sidepath

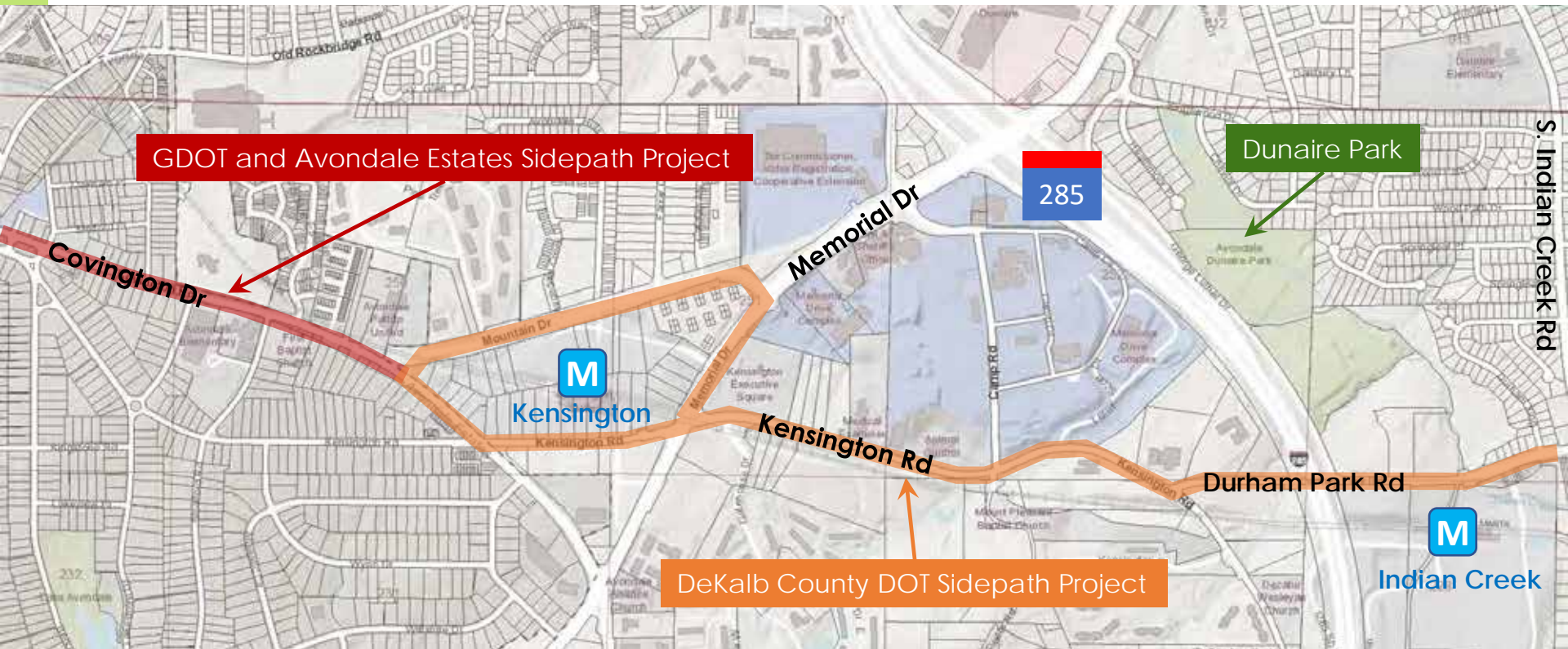

GDOT and Avondale Estates Sidepath Project

Dunaire Park

285

Covington Dr

Memorial Dr

M
Kensington

Kensington Rd

DeKalb County DOT Sidepath Project

Durham Park Rd

M
Indian Creek

S. Indian Creek Rd

Sidepath Project near Indian Creek



- 12' sidepath with **minimum** 5' landscape strip
- Need to integrate with MARTA project
- Street crossing to Manor Indian Senior Housing

Native shade trees
want wider strips!

Durham Park Road at Manor Housing



Indian Creek at Durham Park – North View



Indian Creek at Durham Park – South View



MARTA Station Rehab

- Indian Creek Station Renovation
- Adds new bike/ped bridge over tracks
- Estimated opening late 2024
- Design at 90%
- MARTA and DeKalb DOT to collaborate on sidepath project and safe street crossing on Durham Park Rd

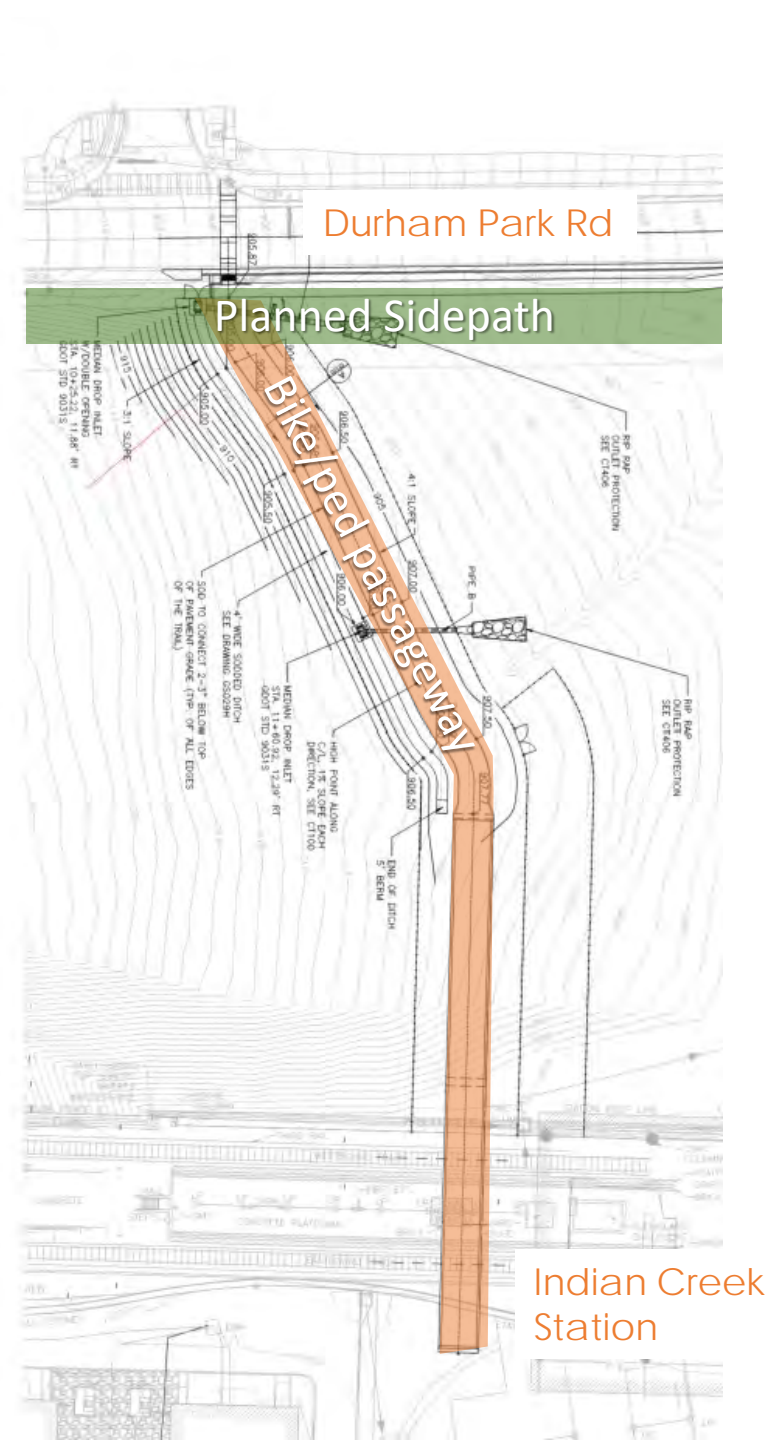

Indian Creek Station

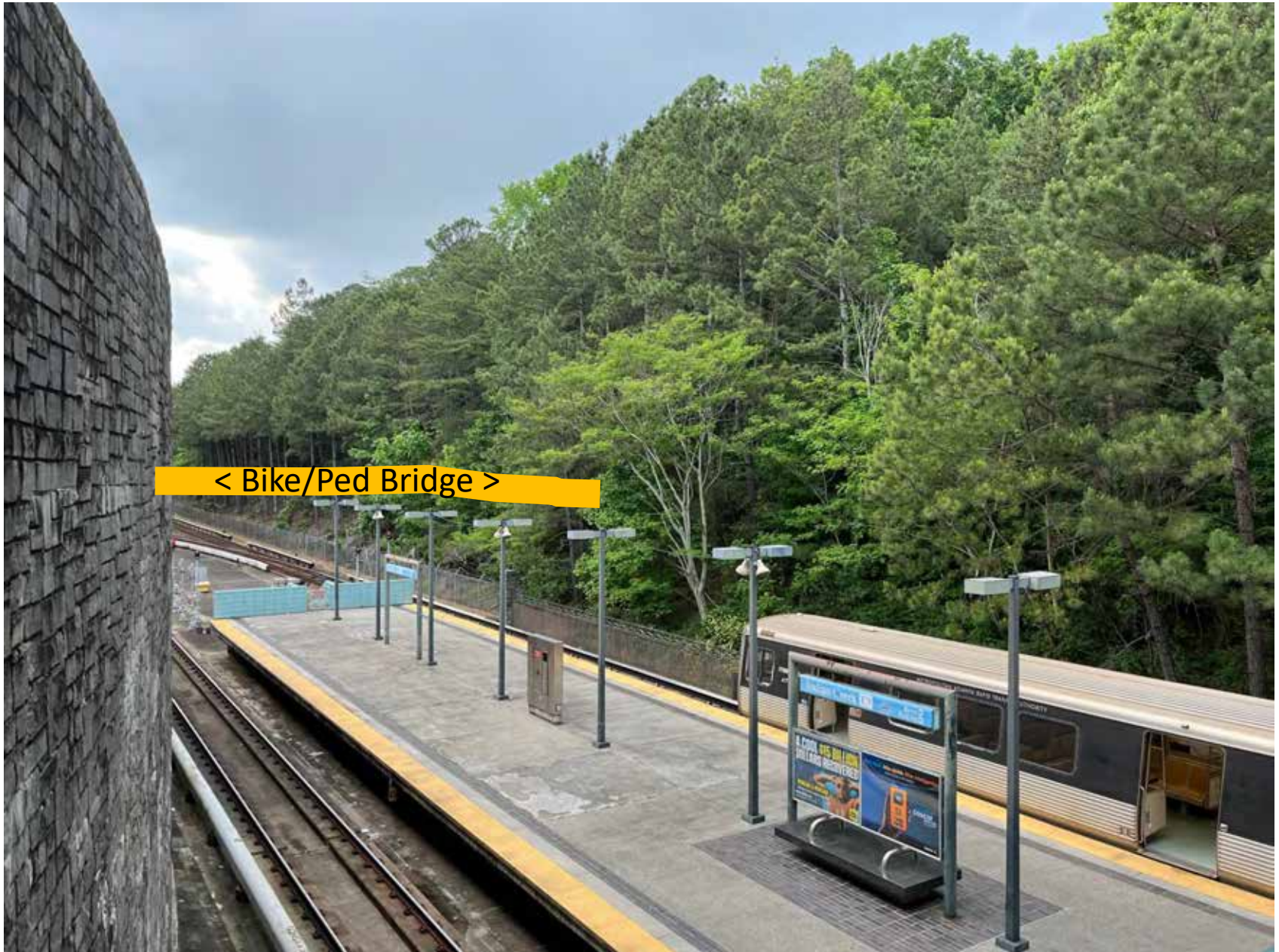

Elder Lane Lane Adjustments?

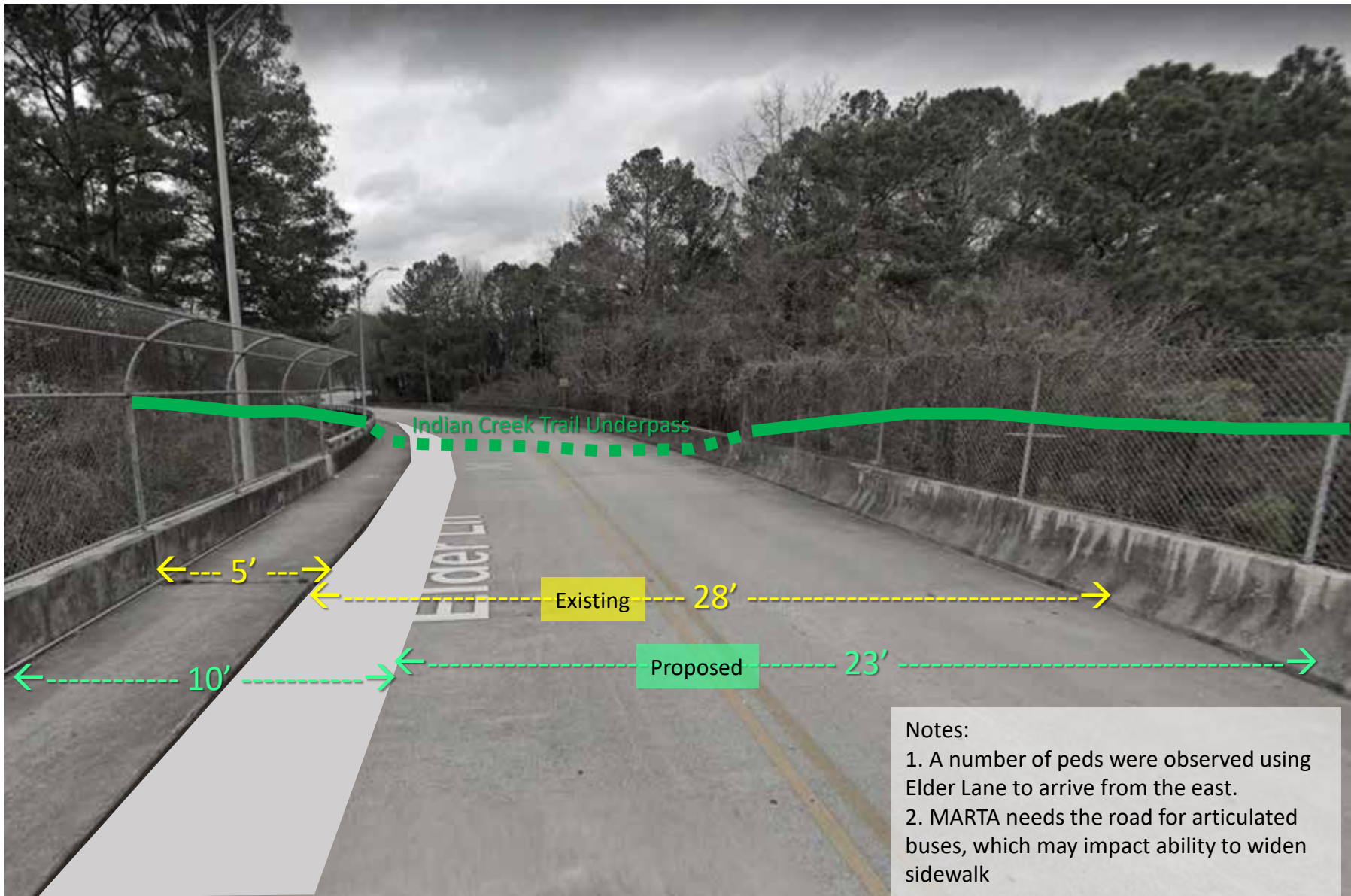

Notes:

1. A number of peds were observed using Elder Lane to arrive from the east.
2. MARTA needs the road for articulated buses, which may impact ability to widen sidewalk

Example: Clairmont Road Underpass at South Peachtree Creek Greenway



Indian Creek Trail Station Access Spur

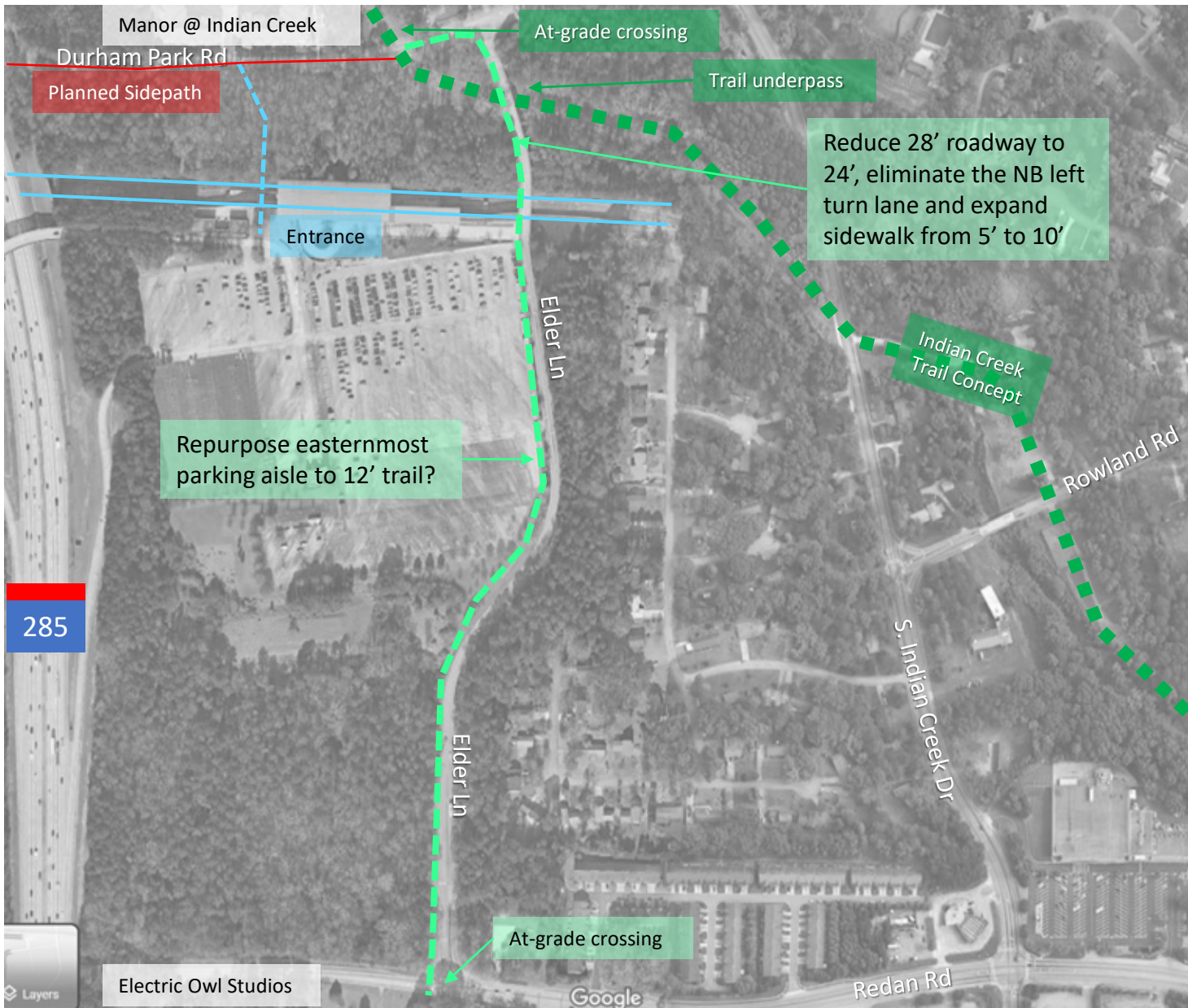

QT Proposal at Collingwood and Memorial



- Project would replace smaller retail structures
- Car-focused with major traffic impact on bikes/peds
- Negative impacts could be mitigated with trail easement on undevelopable forested portion on back side of property along a feeder stream

Collingwood Dr – Northeast View

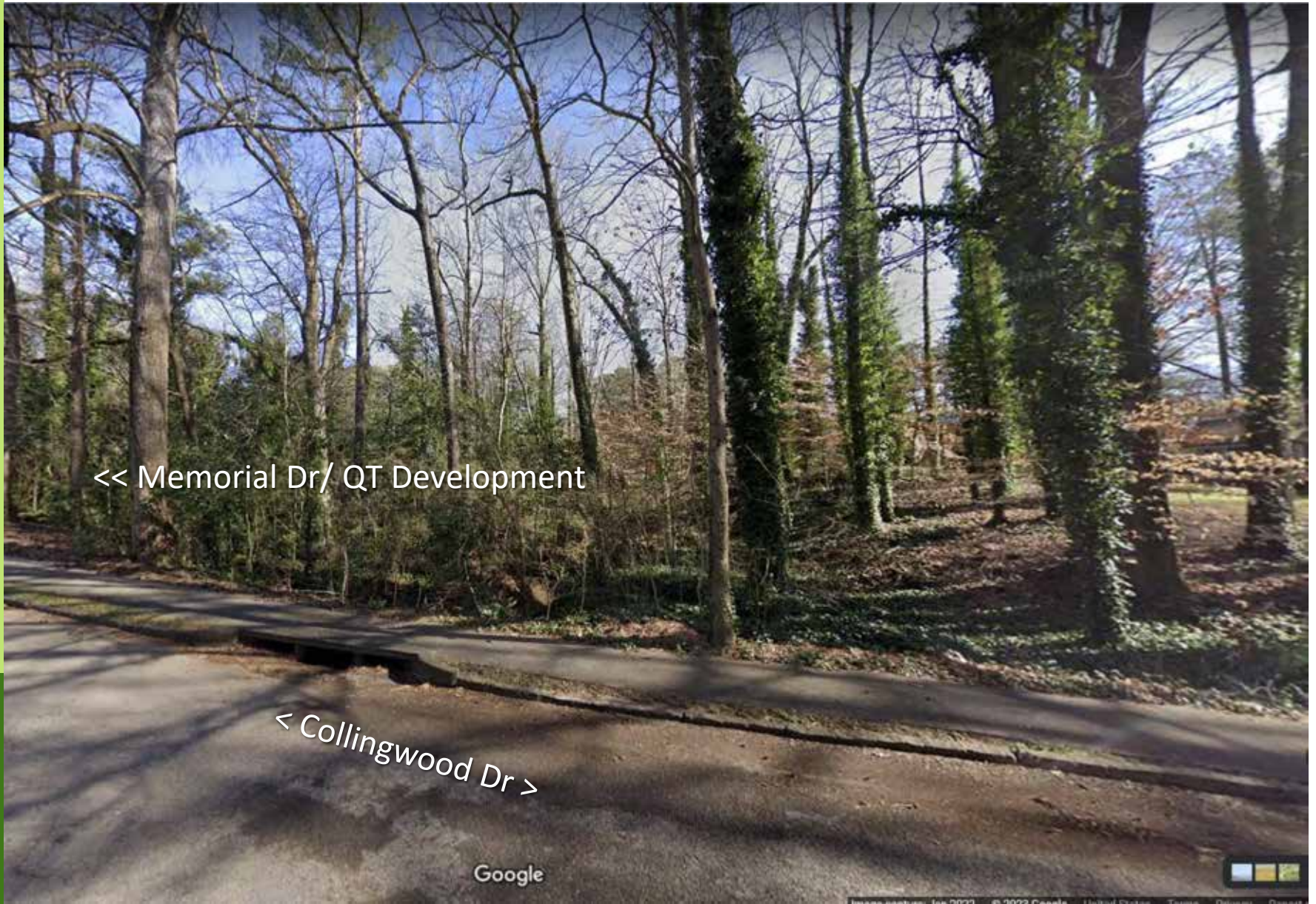

<< Memorial Dr/ QT Development

< Collingwood Dr >

Google

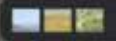

Collingwood Dr – West View



Memorial Dr >>

< Collingwood Dr >

Google



Memorial Drive Alternative



Sidepath Alternative

- Recent sidewalk and lighting upgrades
- ROW may not allow for landscape buffer
- Very exposed
- Close to traffic noise and vehicle emissions

People Data: Schools + Transportation

Schools

- Clarkston High School ~1,500 students
- Piedmont Technical College ~ 2,800 students
- GSU Perimeter College Clarkston ~5,000 students

Indian Creek MARTA Station

- Approximately 5,000 entries per day
- 5 connecting bus lines

Residential Access



1/3-mile walking distance

Residents Connected: 3,266

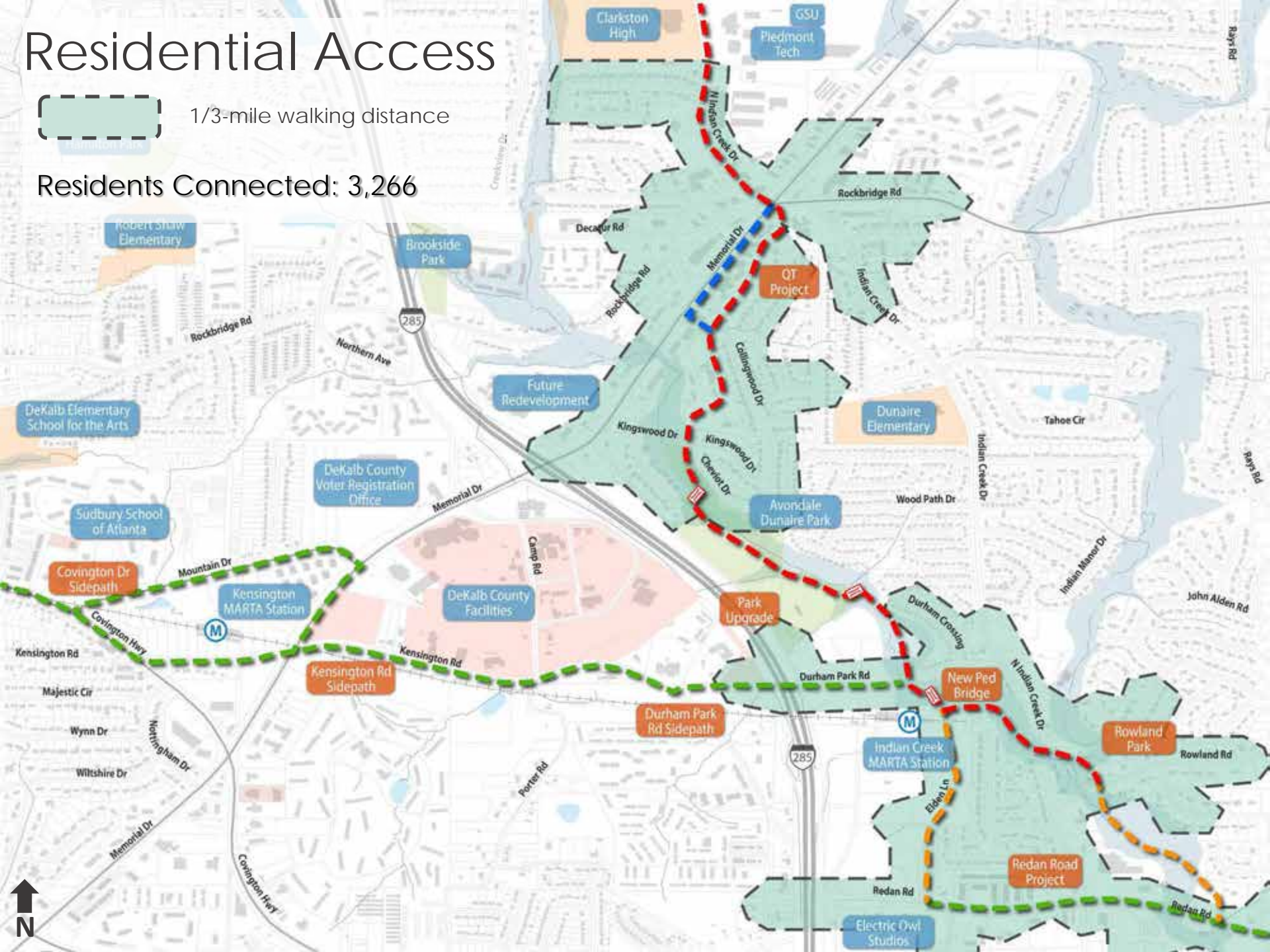

Residential Access

 1/2-mile biking distance

Residents Connected: 5,754

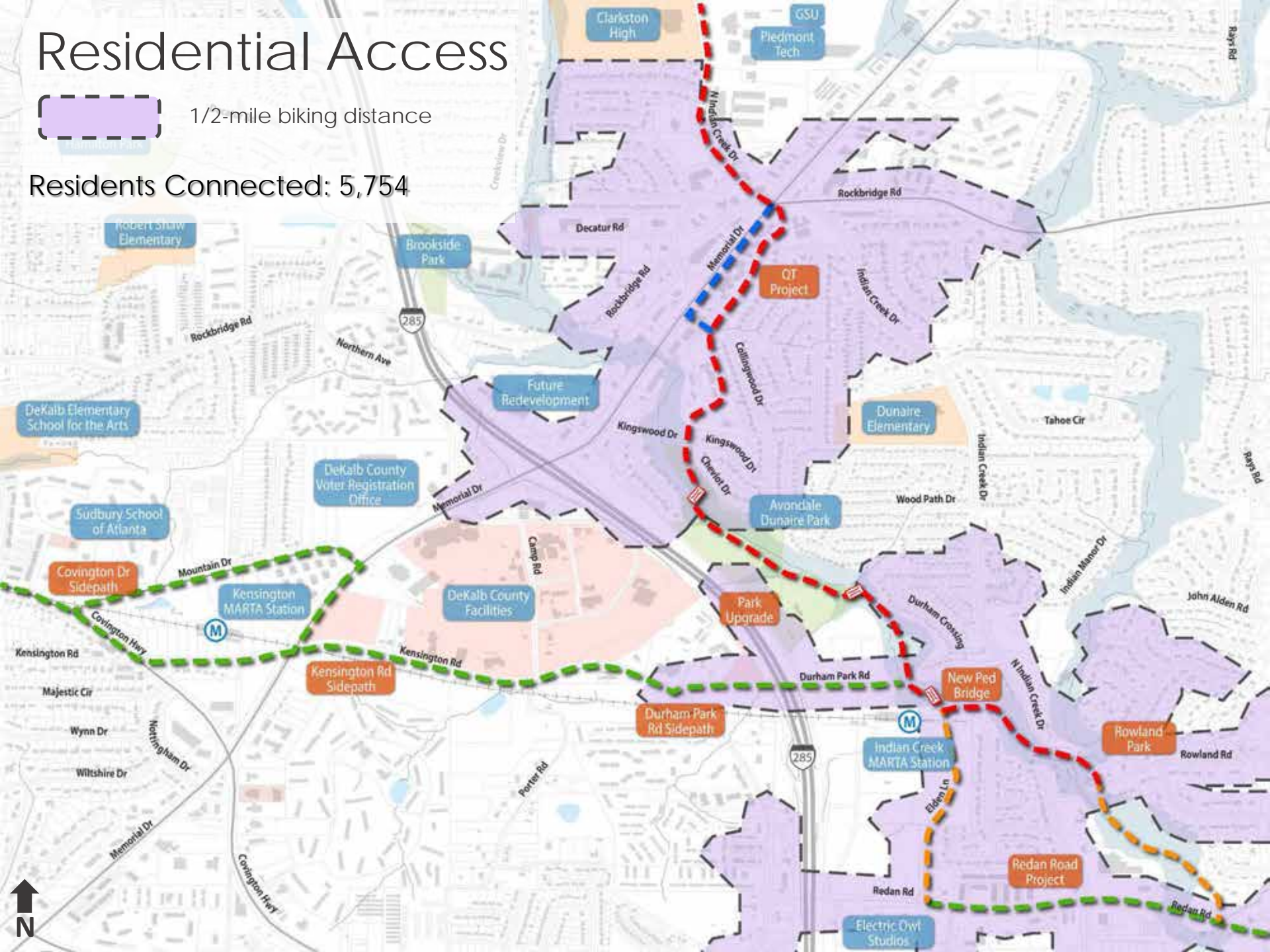

Preliminary Alignments

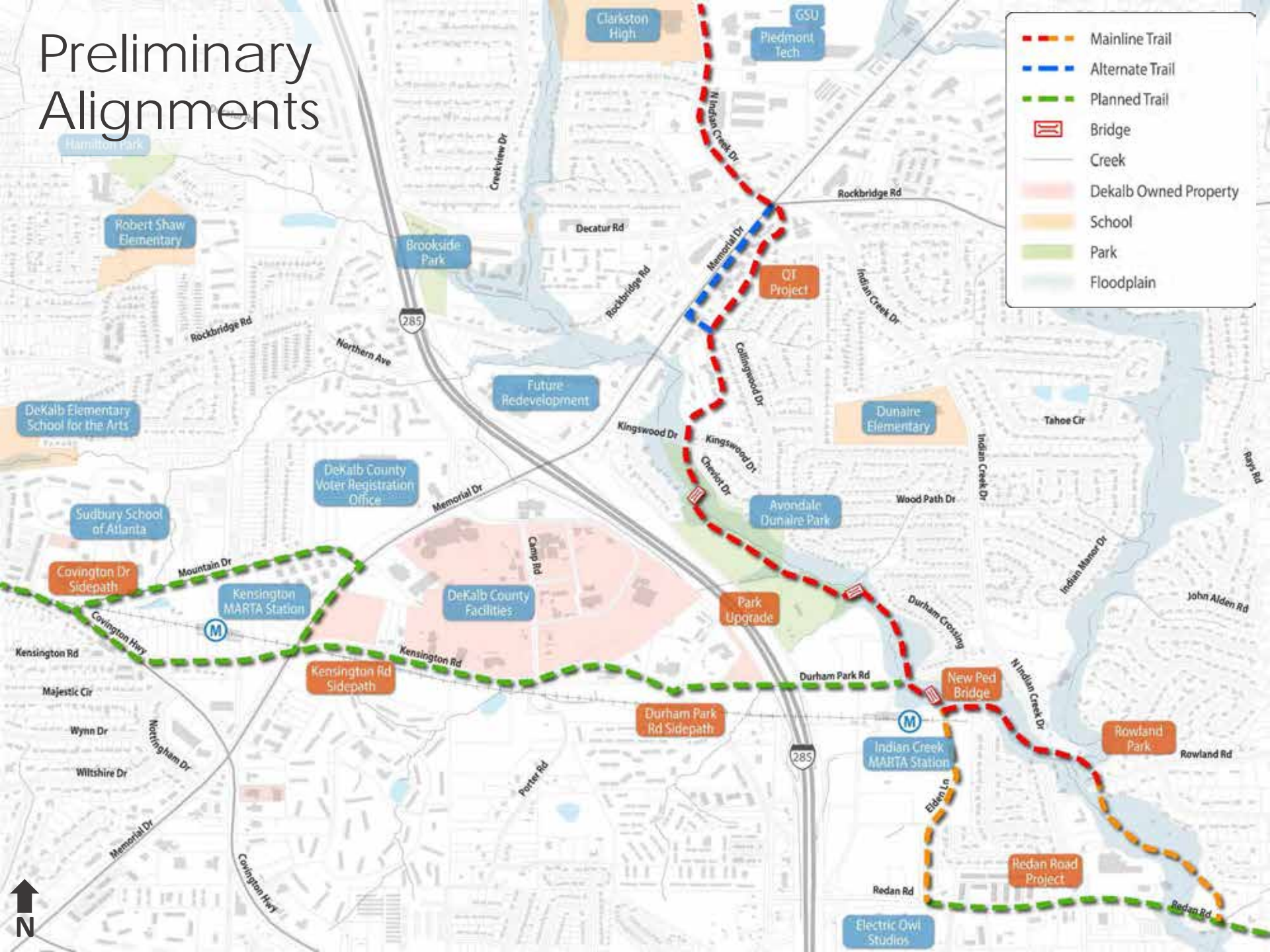

- - - Mainline Trail
- - - Alternate Trail
- - - Planned Trail
- Bridge
- Creek
- DeKalb Owned Property
- School
- Park
- Floodplain



Look Ahead

- Finalize Trail Study
- Incorporate to upcoming DeKalb County Trail Master Plan
- Seek Funding
- Complete Design
- Build Trails
- **Enjoy Improved Quality of Life!**

Take our Survey!



Contacts

Eric Ganther

PATH Foundation | Transportation Planner

eric@pathfoundation.org

